

- 0100539000 ① Darrel W. and Susan Miller
OR.39-286 9/22/1999
OR.39-290 9/22/1999
1.000 ac p.4-166
- 0100019000 ② Carol L. Beachy
268-318 4/25/1995
OR.184-832 10/24/2005
0.775 ac p.8-856
- 0100687000 ③ Jonas A. and Edna Troyer
202-469 6/23/1978
1.000 ac p.8-234
- 0100688000 ④ Jonas A. and Edna L. Troyer
185-403 10/26/1973
1.000 ac p.7-145
- 0100185000 ⑤ Samuel E. Hershberger, trustee
Mary K. Hershberger, trustee
OR.102-594 2/5/2002
1.628 ac total p.8-161
(1.368 ac Lot 27 + 0.260 ac Lot 28)
- 0000000000 ⑥ not used
- 0100850001 ⑦ Isaac A. and Ellen Yoder
OR.177-3369 2/1/2005
0.281 ac p.19-294
- 0100848000 ⑧ Jonathan R. Yoder
OR.177-3364 2/1/2005
0.591 ac p.19-294
- 0101343000 ⑨ Susie Yoder
5/4/1994
223-436 12/30/2009
241-459 12/5/1988
1.1243 ac p.10-247
- 0101380000 ⑩ Paul Daniel Frey
OR.25-513 2/3/1999
0.3585 ac p.10-310
- 0100825002 ⑪ Jonas J. and Cristina R. Yoder
OR.177-3366 2/1/2005
0.281 ac p.19-294
(0.235 ac Lot 36 + 0.046 ac Lot 37)
- 0100707001 ⑫ Elsie and Roy A. Yoder
242-154 2/1/1989
1.0153 ac p.12-142
- 0000000000 ⑬ Philip Bens ?
56-465 4/1/1892
0.31 ac
- 0100707004 ⑭ Roy A. and Susan Troyer
OR.223-2799 12/30/2009
0.105 ac p.19-1622
(0.088 ac Lot 36 + 0.017 ac Lot 37)
- 0000000000 ⑮ not used
- 0100187000 ⑯ Samuel E. Hershberger, trustee
Mary K. Hershberger, trustee
OR.102-594 2/5/2002
1.192 ac p.8-65
- 0100852000 ⑰ Joseph L. and Miriam R. Hershberger
OR.222-210 11/10/2010
0.16 ac total p.5-128
- 0000000000 ⑱ not used
- 0100825000 ⑲ Leroy I. and Cynda Yoder
OR.177-3373 2/1/2005
1.169 ac p.19-294
(0.809 ac Lot 36 + 0.360 ac Lot 37)
- 0100827001 ⑳ Leroy I. and Cynda Yoder
246-41 7/25/1990
0.096 ac p.12-481
- 0101446000 ㉑ ? OWNER
possibly occupied by David J. and Elsie I. Miller
OR.118-423 7/24/2002
0.038 ac p.12-481
- 0100791001 ㉒ Jerry A. and Lisa R. Yoder
273-344 5/17/1996
278-295 5/17/1997
1.249 ac p.16-105
(0.278 ac Lot 22 + 0.971 ac Lot 27)
- 0100868001 ㉓ James R. and Katie R. Troyer
278-733 6/28/1977
281-706 12/5/1997
OR.173-3264 7/21/2004
OR.177-2919 1/24/2005
1.543 ac p.16-461
- 0100868000 ㉔ Jonas A. and Edna L. Troyer
185-403 10/26/1973
1.08 ac p.7-145
- 0100844007 ㉕ Roy A. and Susan Troyer
OR.19-515 11/2/1998
0.857 ac p.16-905
- 0100844006 ㉖ Roy A. and Susan Troyer
OR.19-515 11/2/1998
0.857 ac p.16-905
- 0000000000 ㉗ not used
- 0000000000 ㉘ not used
- 0100824001 ㉙ David J. and Elsie I. Miller
OR.120-389 8/14/2002
0.059 ac p.18-355
- 0100849003 ㉚ David J. and Elsie I. Miller
OR.122-372 9/9/2002
0.342 ac p.18-355
- 0100848004 ㉛ John A. and Alma Troyer
OR.124-875 10/8/2002
0.26 ac p.18-456
- 0000000000 ㉜ not used
- 0100707002 ㉝ Jonas A. and Clara Troyer
OR.182-109 7/28/2005
0.998 ac p.19-461
- 0000000000 ㉞ not used
- 0000000000 ㉟ not used
- 0100793001 ㊱ Samuel E. Hershberger, trustee
Mary Hershberger, trustee
OR.183-1912 9/27/2005
0.455 ac p.19-509
(0.082 ac Lot 27 + 0.373 ac Lot 28)
- 0100399003 ㊲ Martin E. and Miriam Miller
OR.195-2201 3/20/2007
0.213 ac p.19-971

- ⬆ Sand Knob Subdivision
Plat 18-111 Platted 10/31/2001
- ⬆ Stony Hill Subdivision
Plat 19-685 Platted 4/26/2006
- ☆ Hawks-Way Subdivision
Plat 19-1712 Platted 6/23/2010

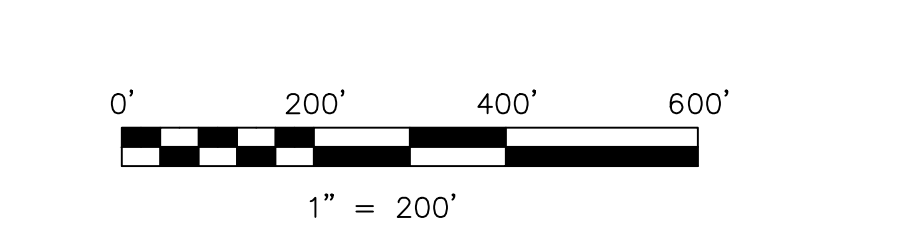

LET IT BE KNOWN THIS MAP HAS BEEN PREPARED AS A REFERENCE GUIDE TO PROPERTY OWNERSHIP. WE BELIEVE THIS INFORMATION TO BE CORRECT AND CURRENT, HOWEVER IT IS NOT INTENDED FOR ANY LEGAL USE, WHETHER IT BE IN SALES, TRANSFERS, TRADES, LEASES OR ANY TYPE, ETC., AND DO NOT ACCEPT RESPONSIBILITY FOR ERRORS OF ANY NATURE OR OMISSIONS CONTAINED HEREIN.

S.F.T. new survey required for next transfer

Last Revision: 11/10/2010

**T-9, R-5, 3rd Qtr.
Lots 27, 28, 29, 36, 37
Berlin Twp.
Holmes County, Ohio**

B-17