

- ◇ Garden View Subdivision
Plat 2-417 Plotted 12/30/2005
Lots 1 thru 3 (also on map B-13B)
- Coblenz Drive Subdivision
Plat 15-103 Plotted 8/20/1996
Lots 1 thru 5 (also on map B-13B)
- △ Broken Arrow Subdivision
Plat 18-733 Plotted 9/17/2003
Lot 1
- ☆ First Addition
Plat 19-1027 Plotted 5/21/2007
Lot 2 and private road
- ☆ Berlin View Subdivision
Plat 19-175 Plotted 9/8/2004
- ◇ Lighthouse Acres Subdivision
Plat 2-385 Plotted 8/25/2004

Last Revision: 3/25/2010

T-9, R-6, 1st Qtr.
Lots 11, 12, 16, 17
Berlin Twp.
Holmes County, Ohio

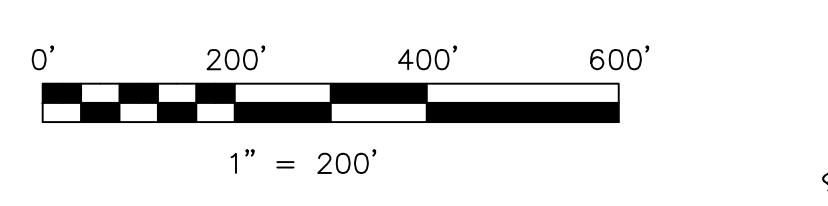

LET IT BE KNOWN, THIS MAP HAS BEEN PREPARED AS A REFERENCE GUIDE TO PROPERTY OWNERSHIP. WE BELIEVE THIS INFORMATION TO BE CORRECT AND CURRENT, HOWEVER IT IS NOT INTENDED FOR ANY LEGAL USE, WHETHER IT BE IN SALES, TRANSFERS, TRADES, LEASES OF ANY TYPE, ETC., AND DO NOT ACCEPT RESPONSIBILITY FOR ERRORS OF ANY NATURE OR OMISSIONS CONTAINED HEREIN.

S.F.T. new survey required for next transfer

B-14

- | | | | |
|---|--|---|---|
| 0100183000 ① Raymond and Edna Hershberger
140-479 6/5/1959
0.750 ac p.3-55 | 0100240000 ⑦ Perry W. and Mary Jane Chupp
OR.194-266 1/2/2007
1.000 ac p.7-124 | 0100692000 ⑬ Leon D. and Mary Miller 3/4 int
Leah L. Miller 1/4 int
OR.154-268 6/5/2003
0.160 ac SFT | 0100915002 ⑱ U.R. Liberty, Ltd.
OR.184-618 10/20/2005
0.324 ac p.19-526 |
| 0100555001 ② Perry W. and Mary Jane Chupp
OR.194-264 1/2/2007
1.060 ac p.12-575 | 0101324006 ⑧ Perry W. and Mary Jane Chupp
OR.191-1508 9/1/2006
0.438 ac p.18-772 | 0101324010 ⑭ Perry W. and Mary Jane Chupp
OR.191-1508 9/1/2006
0.438 ac p.18-772 | ⑳ not used |
| 0100555000 ③ Perry W. and Mary Jane Chupp
217-134 5/25/1982
0.870 ac p.7-521 | ⑨ not used | 0100613013 ⑮ Steven and Deborah R. Hershberger
OR.170-2335 3/16/2004
0.215 ac p.18-19 | 0100469000 ⑳ Timothy J. and Lucinda Mae Miller
255-930 6/15/1992
1.110 ac p.7-546 |
| ④ not used | 0101324007 ⑩ John W. and Joyce A. Brown
OR.180-230 6/13/2005
0.75 ac p.16-667 | ⑰ not used | 0100930000 ㉑ Stan's Meats, Inc.
172-381 12/15/1969
1.000 ac |
| ⑤ not used | 0100338001 ⑪ Ben G. and Arlene Troyer
OR.19-713 11/4/1998
1.547 ac p.16-910 | ⑲ not used | |
| 0100692001 ⑥ Junior E. and Wanda Sue Miller
217-117 2/12/1997
1.225 ac p.16-348 | 0100613012 ⑯ Steven and Deborah R. Hershberger
OR.33-68 6/11/1999
1.65 ac p.17-134 | ⑳ not used | |