

Section 4 T-9, R-5
(B-25)

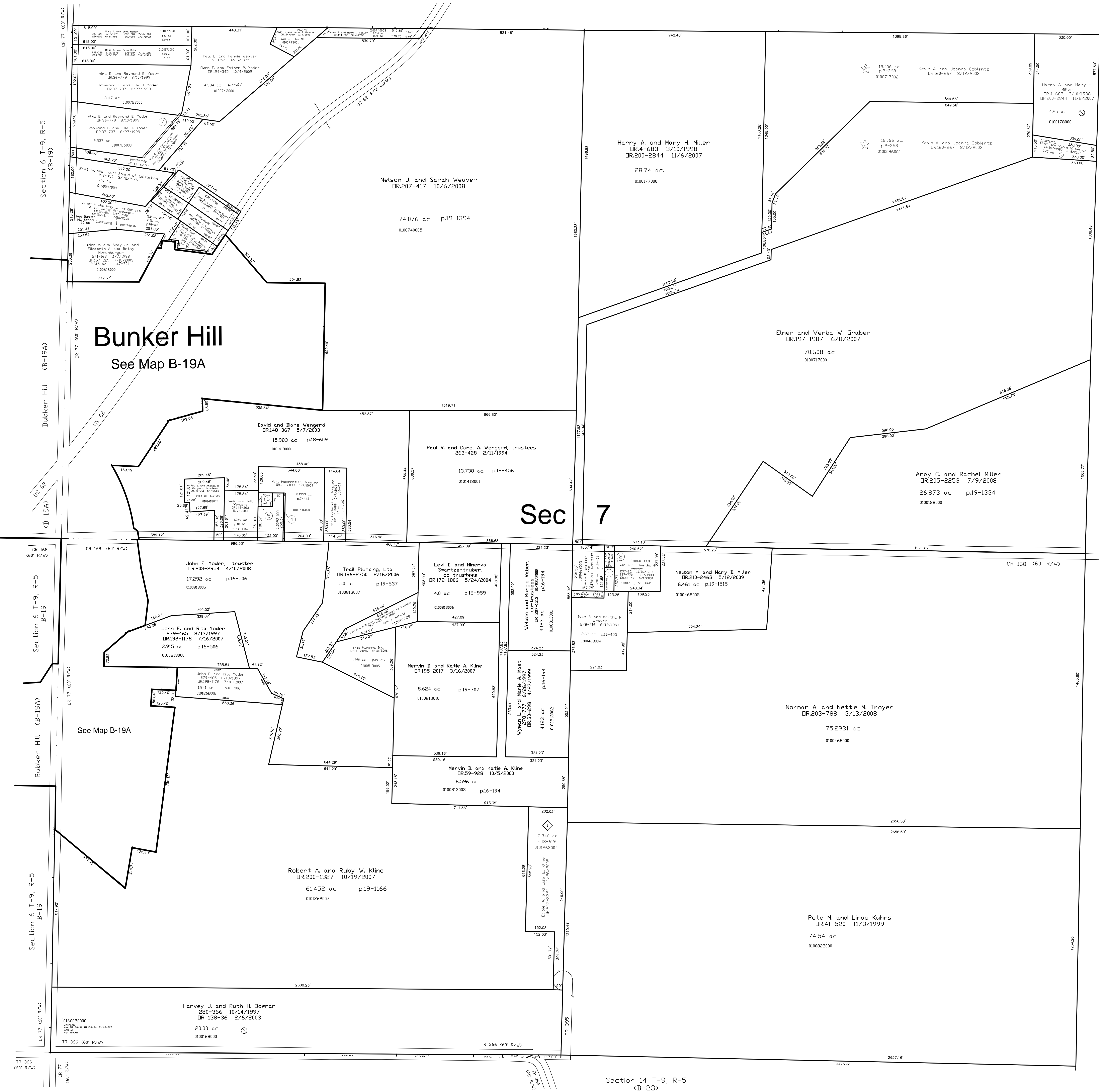

- 0100468002 ① Ivan B. and Martha Weaver
26.4-817 11/28/1994
01462 ac p.18-682
- 0100468006 ② Ivan B. and Martha M. Weaver
DR.51-204 3/1/2000
0139 ac p.17-475
- 0100468007 ③ Jerry P. and Elsie I. Keim
DR.51-206 3/1/2000
0139 ac p.17-475
- 0100660000 ④ Gerald C. and Rachel D. Miller,
co-trustees
DR.44-459 12/27/1999
0.046 ac p.8-640
- 0100931000 ⑤ Gerald C. and Rachel D. Miller,
co-trustees
DR.44-459 12/27/1999
0.6387 ac p.8-617
- 0100917000 ⑥ Gerald C. and Rachel D. Miller,
co-trustees
DR.44-459 12/27/1999
0.12 ac p.8-196
- 0100726001 ⑦ Paul E. and Fannie Weaver
Dewen E. and Estlin P. Yoder
DR.169-357 12/24/2003
0.056 ac p.18-852

Sec. 8, T-9 R-5
Walnut Creek Township
(WC-05)

Section 14 T-9, R-5
(B-23)

Last Revision: 5/12/2009

- ◇ Beachy Hollow Subdivision
Plat 18-619 Platted 5/15/2003
- ☆ KC Subdivision
Plat 2-368 Platted 8/8/2003

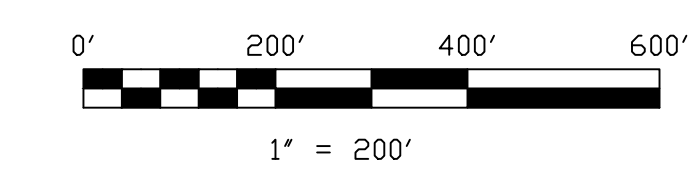

LET IT BE KNOWN THIS MAP HAS BEEN PREPARED AS A REFERENCE GUIDE TO PROPERTY OWNERSHIP. WE BELIEVE THIS INFORMATION TO BE CORRECT AND CURRENT, HOWEVER IT IS NOT INTENDED FOR ANY LEGAL USE, WHETHER IT BE IN SALES, TRANSFERS, TRADES, LEASES OF ANY TYPE, ETC., AND DO NOT ACCEPT RESPONSIBILITY FOR ERRORS OF ANY NATURE OR OMISSIONS CONTAINED HEREIN.

S.F.T. new survey required for next transfer

T-9, R-5, Sec. 7
Berlin Twp.
Holmes County, Ohio

B-24