

Section 7 T-9, R-5
(B-24)

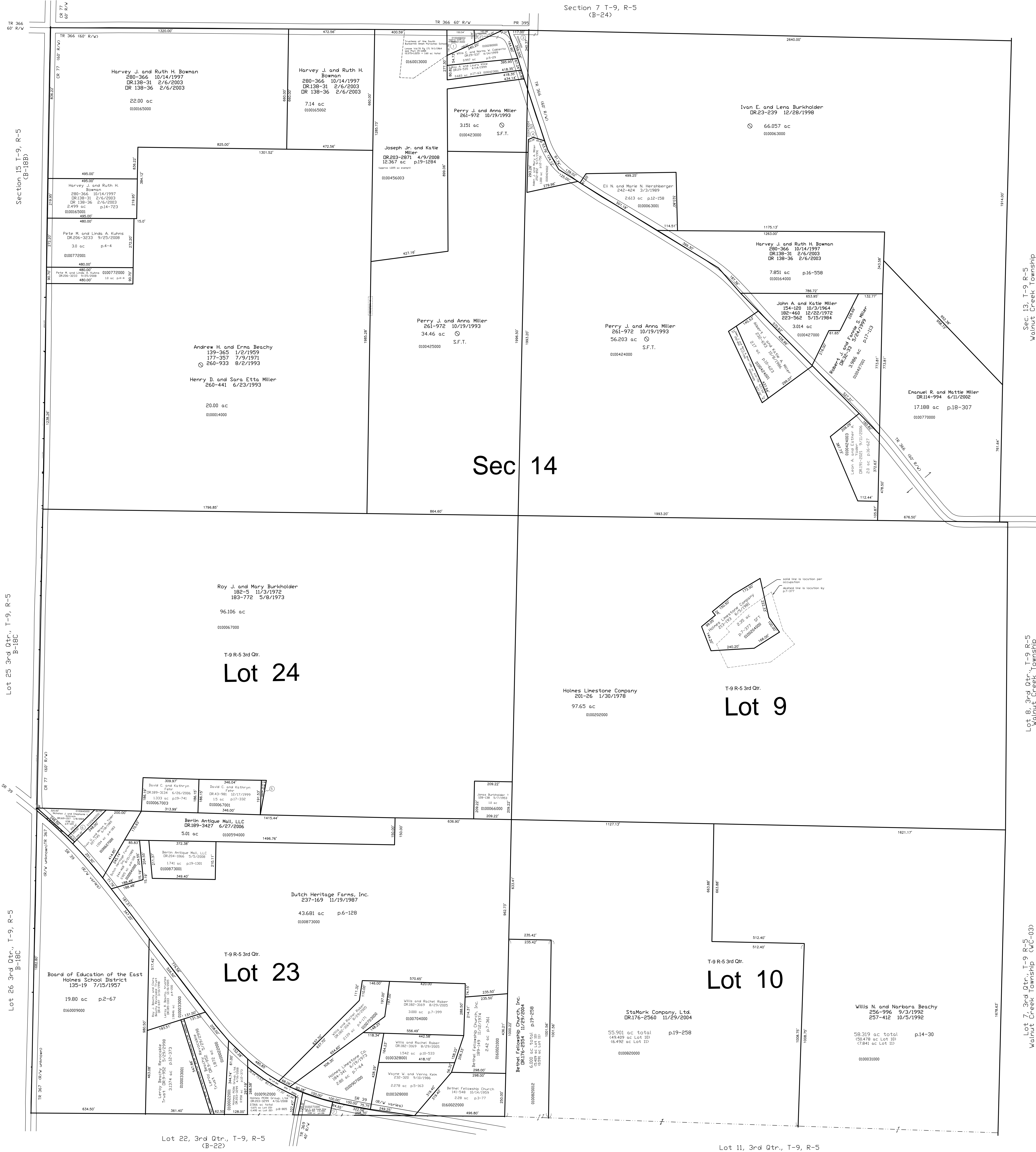

- 0100456002 ① Willis E. and Norma W. Coblenz
DR 203-2868 4/9/2008
0.375 ac p.19-1284
- 0100456001 ② Willis E. and Norma W. Coblenz
DR 29-537 4/14/1999
0.139 ac p.16-845
- 0100064000 ③ Ivan E. and Lena Burkholder
DR 23-239 12/28/1998
DR 28-731 3/29/1999
0.457 ac p.17-44
- 0100424004 ④ Perry J. and Anna Miller
261-972 10/19/1993
0.363 ac S.F.T.
- 0100067002 ⑤ David C. and Kathryn Fehr
DR 189-3124 5/25/2006
0.061 ac p.19-741
- 0100646000 ⑥ Nicholas J. and Stephanie L. Schrock
DR 169-1317 1/8/2004
0.25 ac p.4-150
- 0100270001 ⑦ Paul E. and Susie Kline
DR 169-934 1/6/2004
0.286 ac p.18-480

Sec. 13, T-9, R-5
Walnut Creek Township
(WC-03)

Lot 8, 3rd Qtr., T-9, R-5
Walnut Creek Township
(WC-03)

Lot 7, 3rd Qtr., T-9, R-5
Walnut Creek Township
(WC-03)

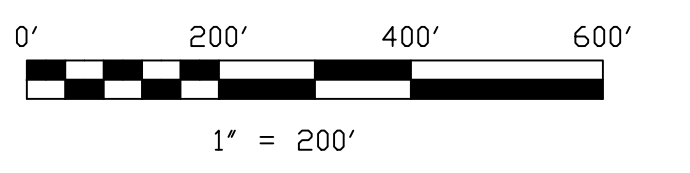

LET IT BE KNOWN, THIS MAP HAS BEEN PREPARED AS A REFERENCE GUIDE TO PROPERTY OWNERSHIP. WE BELIEVE THIS INFORMATION TO BE CORRECT AND CURRENT, HOWEVER IT IS NOT INTENDED FOR ANY LEGAL USE, WHETHER IT BE IN SALES, TRANSFERS, TRADES, LEASES OF ANY TYPE, ETC., AND DO NOT ACCEPT RESPONSIBILITY FOR ERRORS OF ANY NATURE OR OMISSIONS CONTAINED HEREIN.

S.F.T. new survey required for next transfer

Last Revision: 9/25/2008

T-9, R-5, Sec. 14
3rd Qtr., Lots 9, 10, 23, 24
Berlin Twp.
Holmes County, Ohio

B-23