

Lot 20, 3rd Qtr., T-9, R-5
(B-22)

Lot 13, 3rd Qtr., T-9, R-5
(B-22)

Lot 30 3rd Qtr., T-9, R-5
B-16

Lot 31 3rd Qtr., T-9, R-5
B-16

Lot 32 3rd Qtr., T-9, R-5
B-16

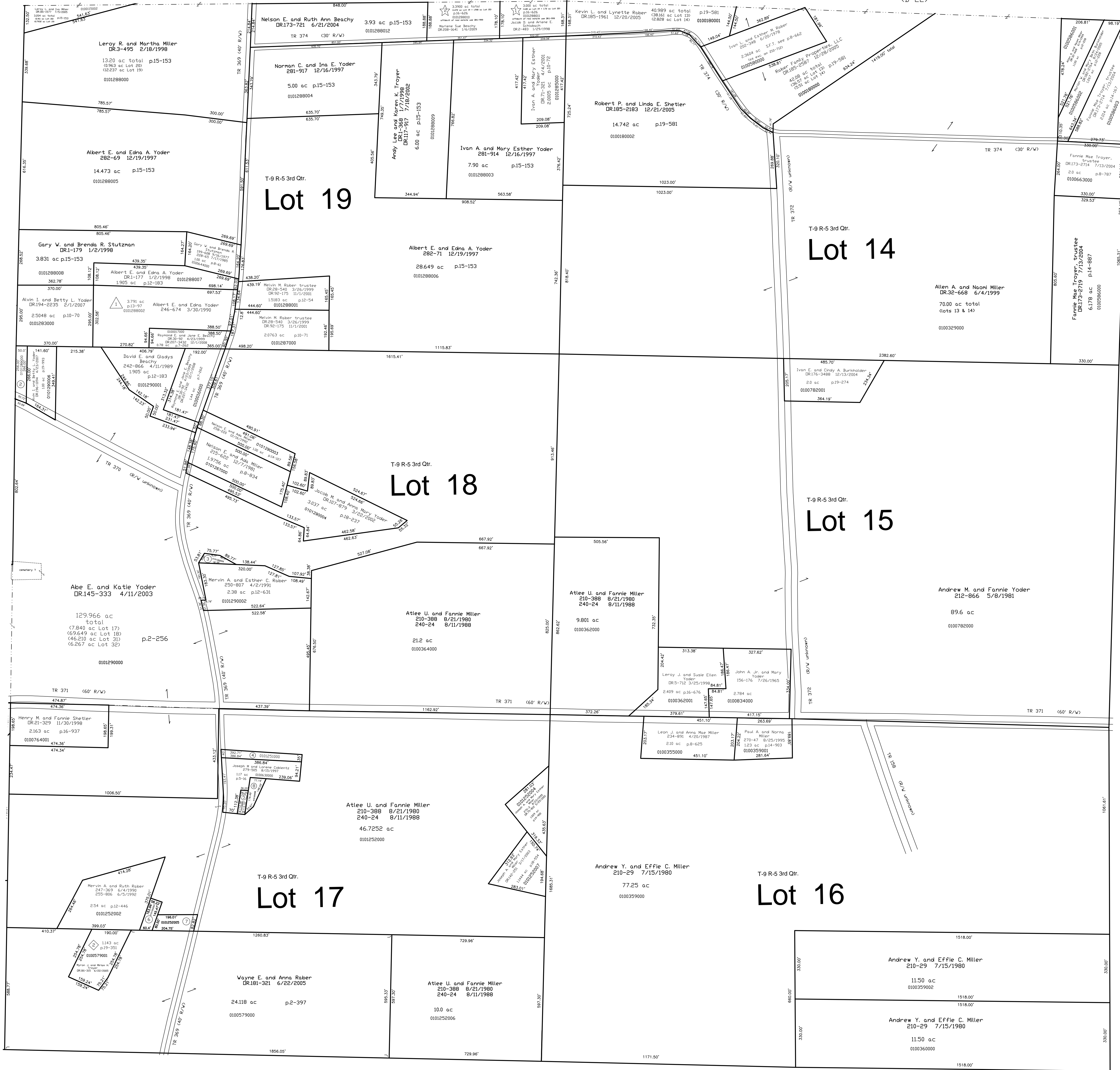

Lot 3 3rd Qtr. T-9 R-5
Walnut Creek Township
(VC-01)

Lot 2 3rd Qtr. T-9 R-5
Walnut Creek Township
(VC-01)

Lot 1 3rd Qtr. T-9 R-5
Walnut Creek Township
(VC-01)

- 0100586004 ① Willis R. Kline and Mary Miller
DR196-1756 4/30/2007
0.041 ac p17-642
- 0101289000 ② Alvin I. and Betty L. Yoder
DR194-2235 2/1/2007
0.2983 ac p10-70
- 0101290005 ③ Mervin A. and Esther C. Rober
DR145-331 4/11/2003
0.127 ac p2-256
- 0101251000 ④ Joseph M. and Lorene Coblentz
279-505 8/15/1997
0.3343 ac p8-864
- 0101252001 ⑤ Joseph M. and Lorene Coblentz
279-505 8/15/1997
0.094 ac p10-770
- 0101252003 ⑥ Mervin A. and Ruth Rober
255-804 6/3/1992
255-806 6/3/1992
0.205 ac p12-950
- 0101252005 ⑦ Mervin A. and Ruth Rober
DR145-374 1/28/1998
0.361 ac p16-646
- 0101252008 ⑧ Joseph M. and Lorene Coblentz
DR151-3403 7/8/2009
0.1971 ac p19-1541

Sec 4 T-9, R-5
(C-10)

- △ Frey Allotment No. 1
Plat 13-97 Platted
3/28/1990
- ☆ Frey Allotment No. 2
Plat 16-526 Platted 1/8/1998
affidavit for real estate use DR1-999
1/21/1998
- ◇ M. & M. Traver Subdivision Replat of Lot 1 & Additional Land
Plat 19-351 Platted 3/30/2005

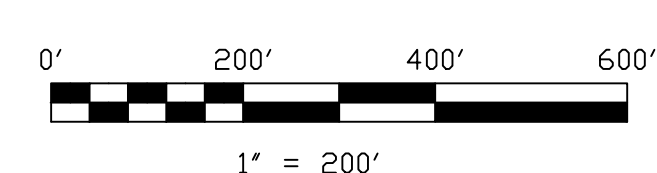

LET IT BE KNOWN, THIS MAP HAS BEEN PREPARED AS A REFERENCE
GUIDE TO PROPERTY OWNERSHIP. WE BELIEVE THIS INFORMATION TO
BE CORRECT AND CURRENT, HOWEVER IT IS NOT INTENDED FOR ANY
LEGAL USE, WHETHER IT BE IN SALES, TRANSFERS, TRADES, LEASES
OF ANY TYPE, ETC., AND DO NOT ACCEPT RESPONSIBILITY FOR
ERRORS OF ANY NATURE OR OMISSIONS CONTAINED HEREIN.

S.F.T. new survey
required for next
transfer

Last Revision: 7/8/2009

T-9, R-5, 3rd Qtr.
Lots 14, 15, 16, 17, 18, 19
Berlin Twp.
Holmes County, Ohio

B-21