

- 0100832000 ① Willis M. Mast and Linda Sue Vengerd
DR.190-2709 8/2/2006
0.35 ac
- 0100451000 ② James S. and Mary Miller
185-326 10/15/1973
0.311 ac p.7-139
- 0101323000 ③ Dean E. and Anna Schlabach
243-266 5/12/1989
0.6061 ac S.F.T.
- 0100210000 ④ Ivan E. and Wilms Colenzt
234-846 4/15/1997
0.352 ac p.8-411
- 0100142000 ⑤ Aaron A. and Rosanna R. Yoder
271-607 1/10/1995
DR.49-913 4/3/2000
1.2339 ac p.8-827
- 0101264000 ⑥ Roy A. and Susan Troyer
202-389 6/23/1976
0.4999 ac S.F.T.
- 0101263000 ⑦ Aaron A. and Rosanna R. Yoder
271-607 1/10/1995
DR.49-913 4/3/2000
0.501 ac p.8-827
- 0100547000 ⑧ Richard J. Guggisberg
DR.191-1589 9/1/2006
0.966 ac p.3-26
- 0100548000 ⑨ Richard J. Guggisberg
DR.191-1589 9/1/2006
0.132 ac p.4-176
- 0101432000 ⑩ Richard J. Guggisberg
DR.191-1589 9/1/2006
0.445 ac p.10-501
- 0100897000 ⑪ U.S. Riffenmett Land Ltd.
275-354 9/18/1996
0.5926 ac p.8-413
- 0100898000 ⑫ U.S. Riffenmett Land Ltd.
275-354 9/18/1996
DR.203-1542 3/25/2008
0.61 ac p.3-27 S.F.T.
- 0100899000 ⑬ U.S. Riffenmett Land Ltd.
275-354 9/18/1996
0.149 ac p.10-119
- 0101297000 ⑭ U.S. Riffenmett Land Ltd.
275-359 9/18/1996
0.149 ac p.10-119
- 0100901000 ⑮ U.S. Riffenmett Land Ltd.
275-359 9/18/1996
0.603 ac p.8-20
- 0101398000 ⑯ U.S. Riffenmett Land Ltd.
275-359 9/18/1996
0.0182 ac see p.10-358
- 0101422000 ⑰ Richard J. Guggisberg
DR.79-798 8/1/1997
0.101 ac p.16-230
- 0100709000 ⑱ Merle D. and Marthe E. Miller
273-573 5/20/1996
0.46 ac
- 0101433000 ⑲ Laura L. Clevenger
DR.206-38 8/1/2008
0.348 ac p.12-342
- 0101433000 ⑳ State of Ohio
245-932 1/17/1990
0.359 ac p.13-91
- 0100900000 ㉑ State of Ohio
245-935 9/21/1990
0.286 ac p.13-91
- 0100386000 ㉒ Eric A. and Julia A. Guggisberg
256-29 6/30/1992
0.446 ac p.12-977
- 0100349000 ㉓ Dennis and Mabel Erb
DR.181-1113 7/8/2005
1.802 ac p.19-447
- 0101433000 ㉔ Richard J. Guggisberg
261-78 8/1/1993
0.247 ac p.14-272
- 0100854000 ㉕ Willis M. Mast and Linda Sue Vengerd
DR.190-2709 8/2/2006
0.6251 ac p.14-602
- 0101385000 ㉖ James M. and Marlene E. Schlabach
DR.99-347 1/14/2002
0.8611 ac p.14-737
- 0100842000 ㉗ Dean E. and Anna Schlabach
270-746 10/31/1995
0.026 ac p.14-949
- 0100842000 ㉘ State of Ohio
273-928 6/13/1996
0.8005 ac p.16-124
- 0101398000 ㉙ Ann Margaret Guggisberg
202-80 5/23/1979
225-898 12/26/1984
226-316 2/15/1985
229-560 12/2/1985
230-568 3/24/1986
0.912 ac S.F.T.
(see exception IV.275-359 p.16-230)
- 0100842000 ㉚ Richard J. Guggisberg
DR.191-1589 9/1/2006
0.373 ac p.17-258
- 0100842000 ㉛ Richard J. Guggisberg
DR.191-1589 9/1/2006
0.116 ac p.17-258
- 0100842000 ㉜ Joseph R. and Freda E. Yoder
DR.120-981 8/21/2002
DR.125-862 10/21/2002
0.904 ac p.18-361
- 0100386000 ㉝ Daniel and Gerlie Miller
DR.190-3241 8/10/2007
0.108 ac p.19-1099
- 0101384000 ㉞ John J. and Dorothy Troyer,
co-trustees of Rosewood Trust
DR.72-886 4/23/2001
1.8144 ac p.10-313
- 0100842000 ㉟ Laura L. Clevenger
DR.206-38 8/1/2008
1.524 ac p.12-342
- 0101299000 ㊱ John S. and Mary Miller
247-487 6/26/1990
1.401 ac p.10-134
- 0101476000 ㊲ Sam J. and Clara D. Miller
DR.203-1538 3/25/2008
0.236 ac p.15-1272

◇ Valleyside Acres Subdivision
Plat 19-922 Platted 1/22/2007

▽ Shadey Lane Subdivision
Plat 19-1124 Platted 8/28/2007

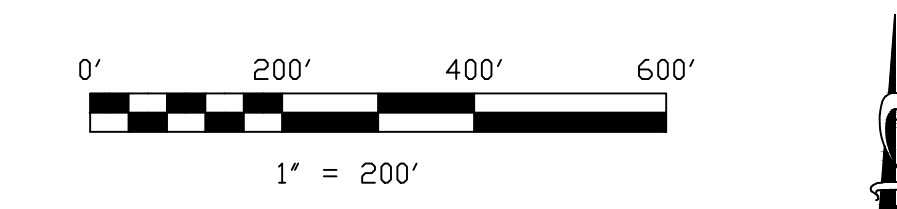

LET IT BE KNOWN, THIS MAP HAS BEEN PREPARED AS A REFERENCE GUIDE TO PROPERTY OWNERSHIP. WE BELIEVE THIS INFORMATION TO BE CORRECT AND CURRENT, HOWEVER IT IS NOT INTENDED FOR ANY LEGAL USE, WHETHER IT BE IN SALES, TRANSFERS, TRADES, LEASES OF ANY TYPE, ETC., AND DO NOT ACCEPT RESPONSIBILITY FOR ERRORS OF ANY NATURE OR OMISSIONS CONTAINED HEREIN.

S.F.T. new survey required for next transfer

Last Revision: 5/28/2009

**T-9, R-6, 4th Qtr.
Lots 16, 17, 21, 22
Berlin Twp.
Holmes County, Ohio**