

- 010036000 ① Charlene L. Miller  
133-256 10/10/1956  
217-26 5/13/1982  
DR88-539 9/25/2001  
DR88-543 9/25/2001  
0.46 ac
- 0100056000 ② Valve D. and Vera Boyd  
101-456 11/26/1948  
220-222 5/2/1983  
0.225 ac
- 0100056001 ③ Valve D. and Vera Boyd  
101-456 11/26/1948  
220-222 5/2/1983  
0.52 ac
- 0100763000 ④ Michael Yoder  
DR214-3062 11/17/2009  
0.6685 ac p.8-301
- 0100762000 ⑤ Michael W. Yoder  
DR214-3062 11/17/2009  
1.000 ac p.7-370
- 0100055001 ⑥ Charlene L. Miller  
261-322 8/23/1993  
DR88-539 9/25/2001  
DR88-543 9/25/2001  
0.201 ac p.14-289
- 0100710001 ⑦ Troyer Equipment, Ltd.  
DR27-544 3/9/1999  
1134 ac p.16-253
- 0100054004 ⑧ Wayne E. and Mary Miller, 80%  
James Elgin Miller, 20%  
dba Wayne Miller Trucking  
DR29-173 4/7/1999  
0.50 ac p.17-53
- 0100327000 ⑨ J. Mark Menuez, Sr., trustee  
Rozella Sue Menuez, trustee  
DR190-152 6/29/2006  
1.3025 ac p.9-67
- 0100055000 ⑩ Valve D. and Vera Boyd  
175-184 10/13/1970  
179-491 2/26/1972  
197-529 4/5/1977  
220-222 5/2/1983  
1.154 ac
- 0100054002 ⑪ James Elgin and Doris L. Miller  
268-947 6/7/1995  
DR29-173 4/7/1999  
1.5 ac p.14-827

Lot 2 1st Qtr., T-9 R-6  
Berlin Township (B-15)

Lot 7 1st Qtr., T-9 R-6

Lot 10 1st Qtr., T-9 R-6

Lot 13 1st Qtr., T-9 R-6

Lot 14 1st Qtr., T-9 R-6

Last Revision: 11/18/2009

**T-9, R-6, 1st Qtr.  
Lots 3, 4, 8, 9  
Berlin Twp.  
Holmes County, Ohio**

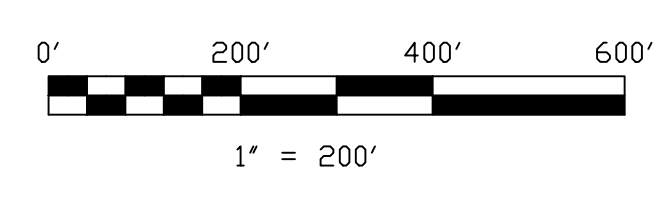

LET IT BE KNOWN, THIS MAP HAS BEEN PREPARED AS A REFERENCE GUIDE TO PROPERTY OWNERSHIP. WE BELIEVE THIS INFORMATION TO BE CORRECT AND CURRENT, HOWEVER IT IS NOT INTENDED FOR ANY LEGAL USE, WHETHER IT BE IN SALES, TRANSFERS, TRADES, LEASES OF ANY TYPE, ETC., AND DO NOT ACCEPT RESPONSIBILITY FOR ERRORS OF ANY NATURE OR OMISSIONS CONTAINED HEREIN.

S.F.T. new survey required for next transfer

**B-10**