

- △ Ashley's Manor Allotment No. 1 Plat 16-881 Platted 10/15/1998
- Gerber Farm Estates Plat 17-535 Platted 6/21/2000
- ⬆ Gerber Vale Estates Plat 17-691 Platted 11/9/2000
- △ Lanlight Estates Plat 17-781 Platted 2/12/2001
- ☆ Bluebird Haven Subdivision Plat 2-354 Platted 12/6/2002
- ⬆ Big Buck Acres Subdivision Plat 19-1228 Platted 1/11/2008

Lot 14 1st Qtr. T-9 R-6

Berlin Township (B-05)

Lot 19 1st Qtr. T-9 R-6

Hardy Township Sec 7 T-9 R-6 (H-39)

Sec 8

Lot 15

Lot 20

Lot 25 1st qtr T-9 R-6

Berlin Township (B-03)

Section 13 T-9 R-6

- | | | |
|--|---|---|
| 016001000 ① Trustees of Bump Vista School DV177-143 6/8/1991 1.0 ac p.5-84 | 0100294000 ⑦ Dale E. and Twila W. Beachy, co-trustees DR193-1873 12/8/2006 1.16 ac p.5-61 | 0100385001 ⑫ David A. and Brenda C. Miller DR183-1232 9/19/2005 1.842 ac p.19-499 |
| 0100638000 ② Margaret Schlichting 233-297 1/13/1986 1.16 ac p.7-305 | 0000000000 ⑧ not used | 0100385000 ⑬ Kent M. and Lori J. Miller DR183-1235 9/19/2005 1.613 ac p.19-499 |
| 0100402000 ③ Dale E. and Twila W. Beachy, co-trustees DR193-1873 12/8/2006 1.50 ac p.7-665 | 0100119001 ⑨ John M. and Kristina L. Gross DR4-616 3/9/1998 1.184 ac p.16-668 | |
| 0160029000 ④ Trustees of the Martinscreek DV135-283 4/19/1965 1.62 ac p.5-168 | 0000000000 ⑩ not used | |
| 0100396000 ⑤ Nelson E. and Laura Miller, trustees DR59-147 9/19/2000 0.728 ac S.F.T. | 0000000000 ⑪ not used | |
| 0101395001 ⑥ Paul A. and Carol Anne Miller 271-644 1/11/1996 DR199-728 8/23/2007 0.353 ac p.12-429 | | |

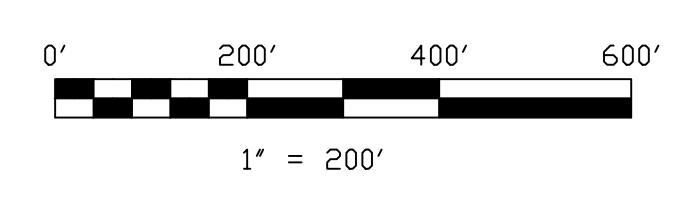

LET IT BE KNOWN THIS MAP HAS BEEN PREPARED AS A REFERENCE GUIDE TO PROPERTY OWNERSHIP. WE BELIEVE THIS INFORMATION TO BE CORRECT AND CURRENT, HOWEVER IT IS NOT INTENDED FOR ANY LEGAL USE, WHETHER IT BE IN SALES, TRANSFERS, TRADES, LEASES OF ANY TYPE, ETC., AND DO NOT ACCEPT RESPONSIBILITY FOR ERRORS OF ANY NATURE OR OMISSIONS CONTAINED HEREIN.

S.F.T. new survey required for next transfer

Last Revision: 11/2/2009

**T-9, R-6, Section 8
1st Qtr., Lots 20 & 15
Berlin Twp.
Holmes County, Ohio**

B-04