

Section 4 T-9, R-5  
(B-25)

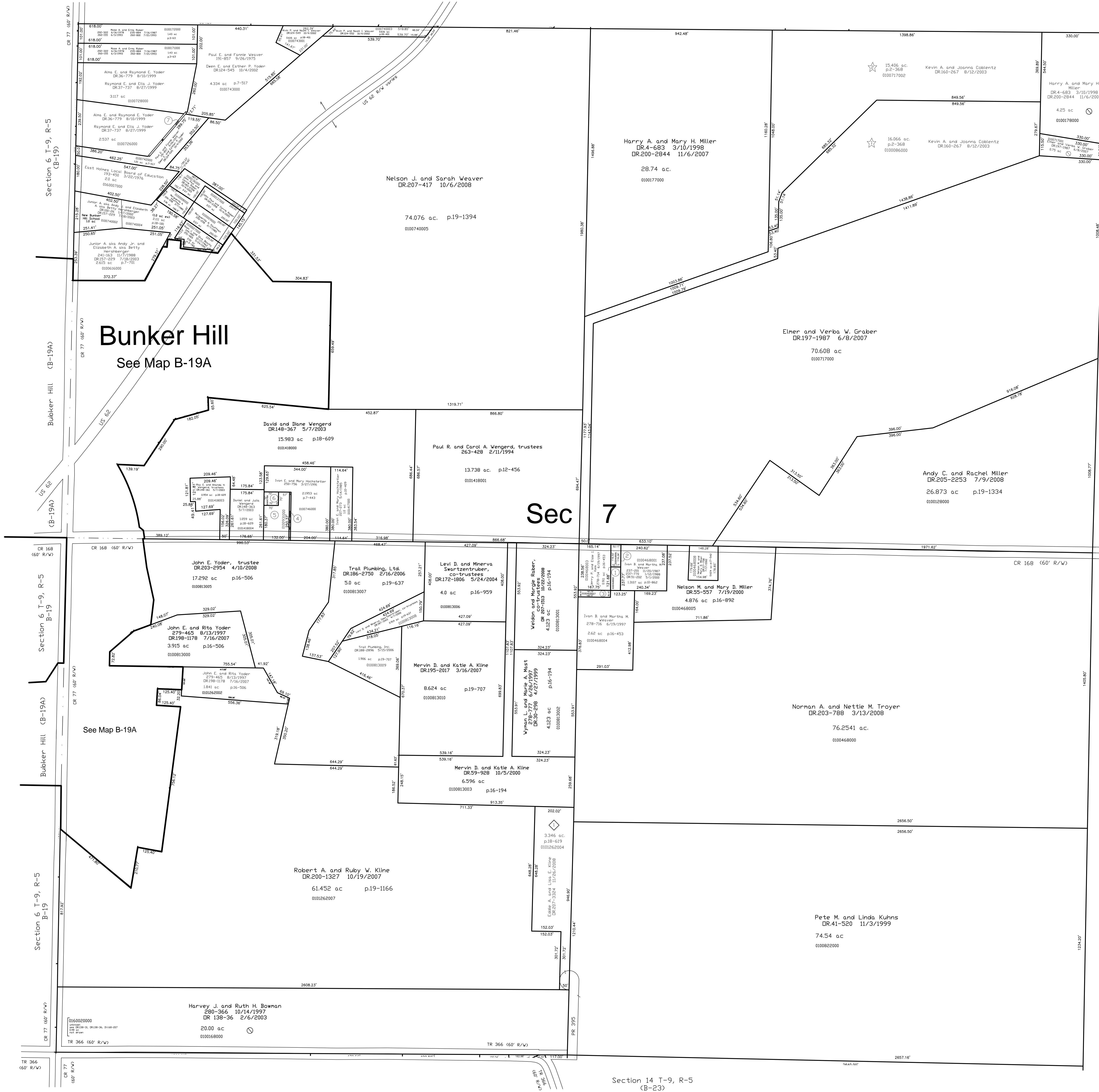

- 0100468002 ① Ivan B. and Martha Weaver  
26.4-817 11/28/1994  
01462 ac p.18-682
- 0100468006 ② Ivan B. and Martha M. Weaver  
DR.51-204 3/1/2000  
0139 ac p.17-475
- 0100468007 ③ Jerry P. and Elsie I. Keim  
DR.51-206 3/1/2000  
0139 ac p.17-475
- 0100660000 ④ Gerald C. and Rachel D. Miller,  
co-trustees  
DR.44-459 12/27/1999  
0.046 ac p.8-640
- 0100931000 ⑤ Gerald C. and Rachel D. Miller,  
co-trustees  
DR.44-459 12/27/1999  
0.6387 ac p.8-617
- 0100917000 ⑥ Gerald C. and Rachel D. Miller,  
co-trustees  
DR.44-459 12/27/1999  
0.12 ac p.8-196
- 0100726001 ⑦ Paul E. and Fannie Weaver  
Dwain E. and Estlin P. Yoder  
DR.169-357 12/24/2003  
0.056 ac p.18-852

Sec. 8, T-9 R-5  
Walnut Creek Township  
(WC-05)

Section 14 T-9, R-5  
(B-23)

Last Revision: 11/26/2008



LET IT BE KNOWN THIS MAP HAS BEEN PREPARED AS A REFERENCE GUIDE TO PROPERTY OWNERSHIP. WE BELIEVE THIS INFORMATION TO BE CORRECT AND CURRENT, HOWEVER IT IS NOT INTENDED FOR ANY LEGAL USE, WHETHER IT BE IN SALES, TRANSFERS, TRADES, LEASES OF ANY TYPE, ETC., AND DO NOT ACCEPT RESPONSIBILITY FOR ERRORS OF ANY NATURE OR OMISSIONS CONTAINED HEREIN.

S.F.T. new survey required for next transfer

- ◇ Beachy Hollow Subdivision  
Plat 18-619 Platted 5/15/2003
- ☆ KC Subdivision  
Plat 2-368 Platted 8/8/2003

T-9, R-5, Sec. 7  
Berlin Twp.  
Holmes County, Ohio

# B-24