

Lot 16 1st Qtr., T-9 R-6 Berlin Township (B-14)

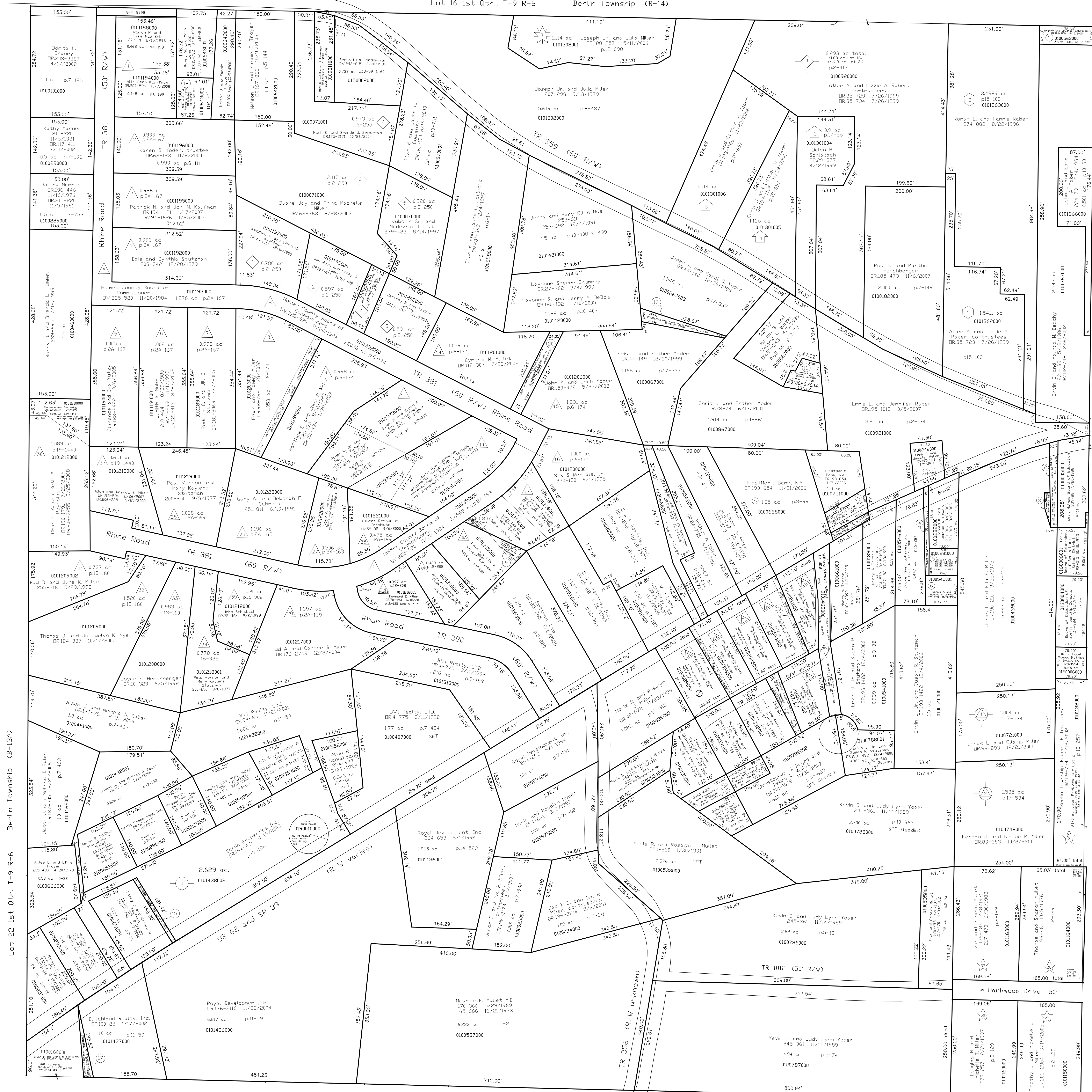

- Stutzman Subdivision
- First Stutzman Subdivision Plat 2A-167 Platted 9/16/1977 Lots 1 thru 15
- Second Stutzman Subdivision Plat 6-174-175 Platted 7/6/1978 Lots B thru 16 (Lots 12 and 13 replatted see P-2-250)
- Third Stutzman Subdivision Plat 2A-169 Platted 6/22/1979 Lots 1 thru 28
- Revision of Lot 24 Plat 9-30 Platted 12/18/1980 Revised Lot 24 and Lot 24A
- Plat of Lots 18 and 19 Plat 12-208 Platted 5/8/1989 Lots 18, 18B and Revised Lot 19
- Plat of Lot 21 Plat 13-134 Platted 5/9/1991 Lots 23 and 30
- Plat of Lots 29 and 30 Plat 16-988 Platted 1/27/1999 Lots 34 and 35
- Plat of Lots 22 and Part Lot 23 Plat 13-160 Platted 5/27/1992 Lots 31, 32 and 33
- Plat of Lots 24 and 24A and Part Lot 23 Plat 19-1440 Platted 12/29/2008 Lots 36 and 37
- Richard Weaver Allotment No. 1 Plat 2-250 Platted 7/26/1995
- Somerset Allotment No. 1 Plat 17-56 Platted 4/8/1999 Lots 1 thru 3
- Plat of Lots 1 and 2 Plat 19-857 Platted 11/3/2006 Lots 4 and 5
- Garden View Subdivision Plat 2-417 Platted 12/30/2005 Lots 1 thru 3 (also on map B-14)
- Water's Edge Subdivision Plat 19-698 Platted 5/5/2006
- Coblenz Drive Subdivision Plat 15-103 Platted 6/20/1996 Lots 1 thru 5 (also on map B-14)
- Berlin West Subdivision Plat 17-196 Platted 7/28/1999
- Walnut Grove Allotment No. 1 Plat 17-534 Platted 6/21/2000 Lots 1 and 2
- Parkview Subdivision Plat 2-129 Platted 1/10/1968 (also on map B-14)
- Willard Miller Allotment Number One Plat 2-63 Platted 5/27/1957
- Berlin Hills Condominium 242-615 3/20/1989
- Unit A Mark C. and Brenda J. Zimmerman DR 207-2248 11/4/2008
- Unit B Mark C. and Brenda J. Zimmerman DR 207-2248 11/4/2008
- Unit C Mark C. and Brenda J. Zimmerman DR 207-2248 11/4/2008
- Laurel Run Condominium 243-178 6/14/1989
- Unit Nathan D. Yoder 5545A DR 73-870 5/1/2001
- Unit Rachel Kaufmann 5545B 245-147 10/25/1989
- Unit John E. Yoder 5545C DR 74-448 3/30/2001
- Unit Chester D. Mullet 5547A DR 178-18 2/2/2005
- Unit James D. Yoder 5547B DR 42-88 11/12/1999
- Unit Steven D. Hershberger 5549A DR 185-2964 12/30/2005
- Unit Bonnie Miller 5549B 245-350 10/25/1989
- Unit Vaughn W. and Inge A. Troyer 5567A DR 174-430 8/2/2004
- Unit Sandra S. Coast 5567B DR 126-223 10/23/2002
- Unit James E. Hershberger 5569A DR 185-467 12/2/2005
- Unit Pioneer Trails Realty, Ltd. 5569B DR 90-405 10/12/2001

Lot 1 4th Qtr., T-9 R-6 Berlin Township (B-13C)

- 0100563000 (1) Timothy and Crystal Hochstetter DR 189-3154 6/21/2006 0.152 ac p-8-377
- 0100003000 (2) East Holmes Board of Education DV 239-89 5/7/1988 0.093 ac p-7-414
- 0100439001 (3) East Holmes Board of Education DR 47-822 2/25/2000 0.018 ac p-17-403
- 0100546001 (4) Ronald K. and Melanie A. Dswald 276-233 11/20/1996 0.085 ac
- 0100281000 (5) Ronald K. and Melanie A. Dswald 231-916 8/8/1986 231-918 8/8/1986 0.018 ac p-3-298
- 0100545001 (6) Ronald K. and Melanie A. Dswald 276-233 11/20/1996 0.147 ac
- 0700752000 (7) FirstMerit Bank, N.A. DR 193-354 11/21/2006 0.05 ac p-7-790 SFT
- 0101214002 (8) NW part Lot 17 Stutzman SD (p12-208) Duane A. and Carol Miller DR 277-947 4/23/1997 0.019 ac p-16-243
- 0101215001 (9) E part Lot 18A Stutzman SD (p12-208) Carey Lee and Christina Conn DR 47-822 2/25/2000 0.053 ac p-16-243
- 010134001 (10) Marshall R. and Julie Baird DR 141-274 3/7/2003 0.015 ac p-16-383
- 0100208000 (11) Christopher J. Dages and Debra L. Mullet DR 601-078 11/30/2007 0.078 ac p-5-82
- 010134000 (12) Merle R. and Rosalyn J. Mullet DR 167-863 10/10/2003 0.135 ac p-7-152
- 0100212000 (13) E part Lot 2 Willard Miller Allot. (p-2-63) DR 194-389 1/3/2007 0.097 ac p-19-906
- 0100890000 (14) W part Lot 4 Willard Miller Allot. (p-2-63) Merle R. and Rosalyn J. Mullet DR 189-130 5/10/2005 0.057 ac
- 0100651000 (15) Larry J. and Kendra R. Kaufman DR 119-215 8/1/2002 DR 119-795 8/7/2002 0.042 ac p-3-32
- 0100867004 (16) Marion B. and Valerie L. Blazer DR 78-71 6/13/2001 0.134 ac p-17-895
- 0100156001 (17) Dutchland Realty, Inc. DR 100-22 1/17/2002 0.091 ac p-12-507
- 0100643002 (18) Nelson J. and Fannie E. Troyer DR 36-746 8/15/2000 0.216 ac p-16-812
- 0100867005 (19) Jones A. and Carol S. Yoder DR 44-149 12/20/1999 0.166 ac p-17-337
- 0101939000 (20) Lavonne Sheree (Chunney) and Jerry A. DeBals DR 27-362 3/4/1999 DR 180-132 5/10/2005 0.1577 ac p-6-174

Last Revision: 12/29/2008

T-9, R-6, 1st Qtr., Lot 21 Berlin Twp. Holmes County, Ohio

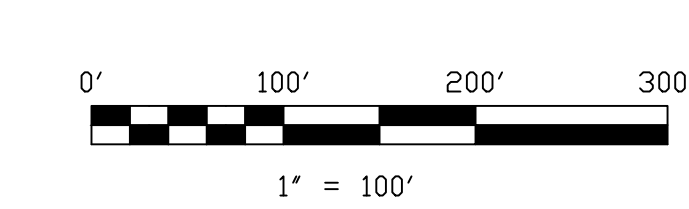

LET IT BE KNOWN, THIS MAP HAS BEEN PREPARED AS A REFERENCE GUIDE TO PROPERTY OWNERSHIP. WE BELIEVE THIS INFORMATION TO BE CORRECT AND CURRENT, HOWEVER IT IS NOT INTENDED FOR ANY LEGAL USE, WHETHER IT BE IN SALES, TRANSFERS, TRADES, LEASES OF ANY TYPE, ETC., AND DO NOT ACCEPT RESPONSIBILITY FOR ERRORS OF ANY NATURE OR OMISSIONS CONTAINED HEREIN.

S.F.T. new survey required for next transfer

B-13B