

- 0100832000 ① Willis M. Mast and Linda Sue Vengerd  
DR.190-2709 8/2/2006  
0.35 ac
- 0100451000 ② James S. and Mary Miller  
185-326 10/15/1973  
0.311 ac p.7-139
- 0101323000 ③ Dean E. and Anna Schlabach  
243-266 5/12/1989  
0.6061 ac S.F.T.
- 0100210000 ④ Ivan E. and Wilms Colenzt  
234-846 4/15/1997  
0.352 ac p.8-411
- 0100142000 ⑤ Aaron A. and Rosanna R. Yoder  
271-607 1/10/1995  
DR.49-913 4/3/2000  
1.2339 ac p.8-827
- 0101264000 ⑥ Roy A. and Susan Troyer  
202-389 6/23/1976  
0.4999 ac S.F.T.
- 0101263000 ⑦ Aaron A. and Rosanna R. Yoder  
271-607 1/10/1995  
DR.49-913 4/3/2000  
0.501 ac p.8-827
- 0100547000 ⑧ Richard J. Guggisberg  
DR.191-1589 9/1/2006  
0.966 ac p.3-26
- 0100548000 ⑨ Richard J. Guggisberg  
DR.191-1589 9/1/2006  
0.132 ac p.4-176
- 0101432000 ⑩ Richard J. Guggisberg  
DR.191-1589 9/1/2006  
0.445 ac p.10-501
- 0100897000 ⑪ U.S. Riffenmatt Land Ltd.  
275-354 9/18/1996  
0.5926 ac p.8-413
- 0100898000 ⑫ U.S. Riffenmatt Land Ltd.  
275-354 9/18/1996  
DR.203-1542 3/25/2008  
0.61 ac p.3-27 S.F.T.
- 0100899000 ⑬ U.S. Riffenmatt Land Ltd.  
275-354 9/18/1996  
0.149 ac p.10-119
- 0101297000 ⑭ U.S. Riffenmatt Land Ltd.  
275-359 9/18/1996  
0.149 ac p.10-119
- 0100901000 ⑮ U.S. Riffenmatt Land Ltd.  
275-359 9/18/1996  
0.603 ac p.8-20
- 0101398000 ⑯ U.S. Riffenmatt Land Ltd.  
275-359 9/18/1996  
0.0182 ac see p.10-358
- 0101422000 ⑰ Richard J. Guggisberg  
276-798 6/11/1997  
0.101 ac p.16-230
- 0100709000 ⑱ Merle D. and Marthe E. Miller  
273-573 5/20/1996  
0.46 ac
- 0101433000 ⑲ Laura L. Cleaver  
DR.206-38 8/1/2008  
0.348 ac p.12-342
- 0101433000 ⑳ State of Ohio  
245-932 1/17/1990  
0.359 ac p.13-91
- 0100900000 ㉑ State of Ohio  
245-935 9/21/1990  
0.286 ac p.13-91
- 0100386000 ㉒ Eric A. and Julia A. Guggisberg  
256-29 6/30/1992  
0.446 ac p.12-977
- 0100349000 ㉓ Dennis and Mabel Erb  
DR.181-1113 7/8/2005  
1.802 ac p.19-447
- 0101433000 ㉔ Richard J. Guggisberg  
261-78 8/11/1993  
0.247 ac p.14-272
- 0100854000 ㉕ Willis M. Mast and Linda Sue Vengerd  
DR.190-2709 8/2/2006  
0.6231 ac p.14-602
- 0101385000 ㉖ James M. and Marlene E. Schlabach  
DR.99-347 1/14/2002  
0.8611 ac p.14-737
- 0100842000 ㉗ Dean E. and Anna Schlabach  
270-746 10/31/1995  
0.026 ac p.14-949
- 0100842000 ㉘ State of Ohio  
273-928 6/13/1996  
0.8005 ac p.16-124
- 0101398000 ㉙ Ann Margaret Guggisberg  
202-80 5/23/1979  
225-898 12/26/1984  
226-316 2/15/1985  
229-560 12/2/1985  
230-568 3/24/1986  
0.912 ac S.F.T.  
(see exception IV.275-359 p.16-230)
- 0100842000 ㉚ Richard J. Guggisberg  
DR.191-1589 9/1/2006  
0.373 ac p.17-258
- 0100842000 ㉛ Richard J. Guggisberg  
DR.191-1589 9/1/2006  
0.116 ac p.17-258
- 0100842000 ㉜ Joseph R. and Freda E. Yoder  
DR.120-981 8/21/2002  
DR.125-862 10/21/2002  
0.904 ac p.18-361
- 0100386000 ㉝ Daniel and Gerlie Miller  
DR.190-3241 8/10/2007  
0.108 ac p.19-1099
- 0101384000 ㉞ John J. and Dorothy Troyer,  
co-trustees of Rosewood Trust  
DR.72-886 4/23/2001  
1.8144 ac p.10-313
- 0100842000 ㉟ Laura L. Cleaver  
DR.206-38 8/1/2008  
1.524 ac p.12-342
- 0101299000 ㊱ John S. and Mary Miller  
247-447 6/26/1990  
1.401 ac p.10-134
- 0101476000 ㊲ Sam J. and Clara D. Miller  
DR.203-1538 3/25/2008  
0.236 ac p.15-1272

◇ Valleyside Acres Subdivision  
Plat 19-922 Platted 1/22/2007

▽ Shadey Lane Subdivision  
Plat 19-1124 Platted 8/28/2007

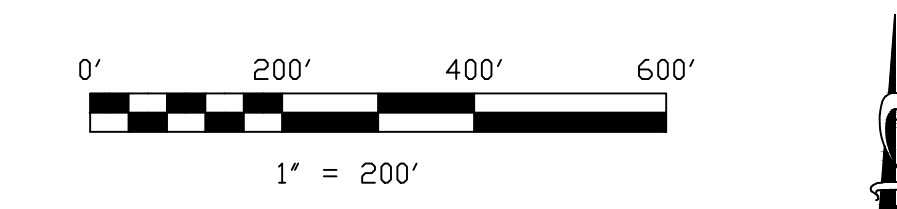

LET IT BE KNOWN, THIS MAP HAS BEEN PREPARED AS A REFERENCE GUIDE TO PROPERTY OWNERSHIP. WE BELIEVE THIS INFORMATION TO BE CORRECT AND CURRENT, HOWEVER IT IS NOT INTENDED FOR ANY LEGAL USE, WHETHER IT BE IN SALES, TRANSFERS, TRADES, LEASES OF ANY TYPE, ETC., AND DO NOT ACCEPT RESPONSIBILITY FOR ERRORS OF ANY NATURE OR OMISSIONS CONTAINED HEREIN.

S.F.T. new survey required for next transfer

Last Revision: 8/20/2008

**T-9, R-6, 4th Qtr.  
Lots 16, 17, 21, 22  
Berlin Twp.  
Holmes County, Ohio**