

Lot 19 1st Qtr., T-9
R-6

Berlin Township
(B-09)

Lot 18 1st Qtr., T-9 R-6

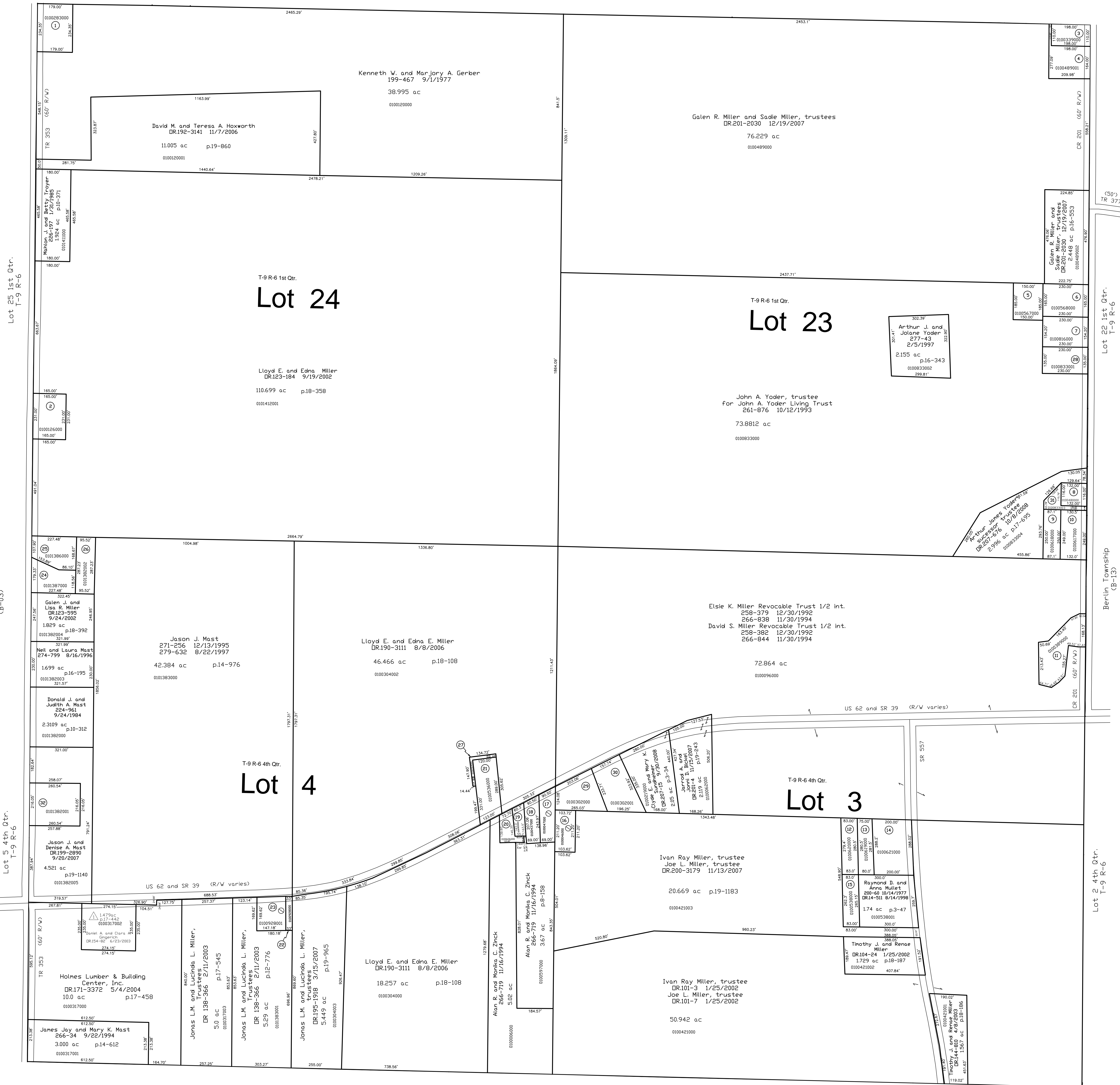

- 0100283000 ① Lawrence R. and Karen J. Long
192-414 11/13/1975
10 ac p.7-533
- 0100126000 ② Atlee M. Gingerich
DR120-250 8/13/2002
0.875 ac p.18-353
- 0100339000 ③ Aden R. and Betty Miller
190-101 2/11/1975
0.50 ac p.7-409
- 0100489001 ④ Aden R. and Betty Miller
231-698 7/9/1986
0.823 ac p.10-577
- 0100567000 ⑤ Bud E. and Malinda Rober
DR199-1827 9/4/2007
0.637 ac p.5-133
- 0100568000 ⑥ Bud E. and Malinda Rober
DR199-1827 9/4/2007
0.87 ac p.4-21
- 0100816000 ⑦ Ben J. and Betty Ellen Rober
222-481 1/3/1984
243-378 5/19/1989
0.814 ac p.5-133
- 0100480000 ⑧ Roy A. and Janet L. Miller
254-414 7/13/1992
0.35 ac p.5-102
- 0100618000 ⑨ Jordan L. Schlabach
DR193-3109 12/26/2006
0.5 ac p.3-42
- 0100617000 ⑩ Jordan L. Schlabach
DR193-3109 12/26/2006
0.75 ac
- 0100389000 ⑪ Elsie K. Miller Revocable Trust
266-672 11/10/1994
DR121-123 8/23/2002
1.136 ac p.8-690
- 0100620000 ⑫ Daniel M. and Karen A. Erb, trustees
DR200-3065 1/9/2007
0.533 ac p.5-78
- 0100619000 ⑬ Daniel M. and Karen A. Erb, trustees
DR200-3065 1/9/2007
0.50 ac p.5-78
- 0100621000 ⑭ Daniel M. and Karen A. Erb, trustees
DR200-3065 1/9/2007
1.32 ac
- 0100538000 ⑮ Raymond B. and Anna Mulet
200-60 10/14/1977
DR14-511 8/14/1998
0.50 ac p.5-78
- 0100046000 ⑯ Daniel W. and Mary J. Steiner
DR-960 4/13/1998
0.50 ac S.F.T. Ⓞ
- 0100047000 ⑰ Daniel W. and Mary J. Steiner
DR-960 4/13/1998
0.41 ac S.F.T. Ⓞ
- 0100437000 ⑱ Antonio and Melissa K. Herrera
273-351 5/7/1996
0.393 ac p.12-386
- 0100922000 ⑲ Alan R. and Monika C. Zinck
266-719 11/16/1994
0.21 ac p.3-948
- 0100606000 ⑳ Alan R. and Monika C. Zinck
DR-960 4/13/1998
0.288 ac p.18-31
- 0100536000 ㉑ Elvin B. Coblenz
Aden B. and Mary J. Rober
280-484 10/22/1997
0.83 ac
- 0100928000 ㉒ Jonas L.M. Miller, trustee
Lucinda L. Miller, trustee
DR138-375 2/11/2003
0.13 ac
- 0100928001 ㉓ Jonas L.M. Miller, trustee
Lucinda L. Miller, trustee
DR138-375 2/11/2003
0.58 ac S.F.T. Ⓞ
- 0101387000 ㉔ Galen J. and Lisa R. Miller
255-269 5/20/1992
0.7178 ac p.10-176
- 0101386000 ㉕ Galen J. and Lisa R. Miller
255-77 10/9/1984
0.7859 ac p.14-321
- 0101382000 ㉖ Galen J. and Lisa R. Miller
252-506 8/19/1991
0.63 ac p.12-731
- 0100304001 ㉗ Elvin B. Coblenz
Aden B. and Mary J. Rober
280-484 10/22/1997
0.995 ac p.12-732
- 0100833001 ㉘ Betty Lou Shadel
233-403 11/8/1991
DR150-324 5/23/2003
0.7128 ac p.12-789
- 0100302000 ㉙ Mary Jane Mathias
251-221 5/3/1991
251-224 5/3/1991
1.086 ac
- 0100302001 ㉚ Daniel A. and Clara A. Gingerich
DR55-787 7/24/2000
0.884 ac p.17-572
- 0100833003 ㉛ Roy A. and Janet L. Miller
DR62-379 11/13/2000
0.244 ac p.17-695
- 0101382001 ㉜ Jason J. and Denise A. Mast
266-34 9/22/1994
1.2922 ac p.12-66

Lot 9 4th Qtr., T-9 R-6

Berlin Township
(B-07)

Lot 8 4th Qtr., T-9 R-6

Last Revision: 10/8/2008

Samuel F. Mast Subdivision
Plat 17-442 Platted 3/28/2000

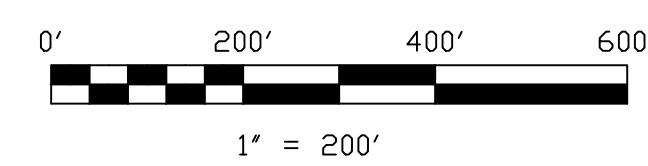

LET IT BE KNOWN, THIS MAP HAS BEEN PREPARED AS A REFERENCE GUIDE TO PROPERTY OWNERSHIP. WE BELIEVE THIS INFORMATION TO BE CORRECT AND CURRENT, HOWEVER IT IS NOT INTENDED FOR ANY LEGAL USE, WHETHER IT BE IN SALES, TRANSFERS, TRADES, LEASES OF ANY TYPE, ETC., AND DO NOT ACCEPT RESPONSIBILITY FOR ERRORS OF ANY NATURE OR OMISSIONS CONTAINED HEREIN.

S.F.T. new survey
required for next
transfer

T-9, R-6
1st Qtr., Lots 23, 24
4th Qtr., Lots 3, 4
Berlin Twp.
Holmes County, Ohio

B-08