

- 0100283000 ① Lawrence R. and Karen J. Lamp
192-414 11/17/1975
1.0 ac p.7-533
- 0100126000 ② Allee M. Gingerich
OR.100-250 9/13/2002
0.875 ac p.18-353
- 0100339000 ③ Aden R. and Betty Miller
190-101 3/11/1975
0.50 ac p.7-409
- 0100489001 ④ Aden R. and Betty Miller
231-688 7/9/1988
0.823 ac p.10-577
- 0100567000 ⑤ Bud E. and Malinda Rober
OR.199-1827 9/4/2007
0.637 ac p.5-133
- 0100568000 ⑥ Bud E. and Malinda Rober
OR.199-1827 9/4/2007
0.87 ac p.4-21
- 0100816000 ⑦ Ben J. and Betty Ellen Rober
222-487 1/3/1984
243-378 9/19/1989
0.814 ac p.5-133
- 0100480000 ⑧ Roy A. and Janet L. Miller
256-242 7/16/2007
0.39 ac p.5-102
- 0100618000 ⑨ Jordan L. Schlobach
OR.200-3109 12/28/2006
0.5 ac p.3-42
- 0100617000 ⑩ Jordan L. Schlobach
OR.200-3109 12/28/2006
0.75 ac
- 0100389000 ⑪ Elsie K. Miller Revocable Trust
266-672 11/10/1994
OR.121-133 8/23/2002
1.136 ac p.8-690
- 0100620000 ⑫ Daniel M. and Karen A. Erb, trustees
OR.200-3065 1/9/2007
0.533 ac p.5-78
- 0100619000 ⑬ Daniel M. and Karen A. Erb, trustees
OR.200-3065 1/9/2007
0.50 ac p.5-78
- 0100621000 ⑭ Daniel M. and Karen A. Erb, trustees
OR.200-3065 1/9/2007
1.32 ac
- 0100538000 ⑮ Raymond D. and Anna Mullet
200-60 10/4/1977
OR.14-511 6/14/1998
0.50 ac p.5-78
- 0100046000 ⑯ Daniel W. and Mary J. Steiner
OR.6-960 4/13/1988
0.50 ac S.F.T. Ⓞ
- 0100047000 ⑰ Daniel W. and Mary J. Steiner
OR.6-960 4/13/1988
0.41 ac S.F.T. Ⓞ
- 0100437000 ⑱ Antonio and Melissa K. Herrera
273-351 5/7/1986
0.393 ac p.12-386
- 0100922000 ⑲ Alan R. and Monika C. Zinck
266-719 11/16/1994
0.21 ac p.3-948
- 0100606000 ⑳ Alan R. and Monika C. Zinck
OR.83-215 8/1/2001
0.288 ac p.18-31
- 0100536000 ㉑ Elvin B. Coblenitz
Aden B. and Mary J. Rober
280-484 10/22/1997
0.83 ac
- 0100928000 ㉒ Jonas L.M. Miller, trustee
Lucinda L. Miller, trustee
OR.138-375 2/11/2003
0.13 ac S.F.T.
- 0100928001 ㉓ Jonas L.M. Miller, trustee
Lucinda L. Miller, trustee
OR.138-375 2/11/2003
0.58 ac S.F.T. Ⓞ
- 0101387000 ㉔ Galen J. and Lisa R. Miller
255-569 5/20/1992
0.7178 ac p.10-178
- 0101386000 ㉕ Galen J. and Lisa R. Miller
225-77 10/9/1984
0.7822 ac p.10-321
- 0101382002 ㉖ Galen J. and Lisa R. Miller
252-566 6/19/1991
0.63 ac p.12-731
- 0100304001 ㉗ Elvin B. Coblenitz
Aden B. and Mary J. Rober
280-484 10/22/1997
0.095 ac p.12-132
- 0100833001 ㉘ Betty Lou Sindel
253-403 11/6/1991
OR.150-324 5/23/2003
0.7128 ac p.12-789
- 0100302000 ㉙ Mary Jane Mathias
251-221 5/3/1991
251-224 5/5/1991
1.086 ac
- 0100302001 ㉚ Daniel A. and Clara A. Gingerich
OR.55-787 7/24/2000
1.084 ac p.17-572
- 0100833003 ㉛ Roy A. and Janet L. Miller
256-242 7/16/2007
0.244 ac p.17-695
- 0101382001 ㉜ Jason J. and Denise A. Mast
240-336 9/13/1988
1.2922 ac p.12-98

Samuel F. Mast Subdivision
Plat 17-442 Platted 3/28/2000

0100317002 Daniel A. and Clara A. Gingerich
OR.154-82 6/23/2003
1.479 ac p.17-442

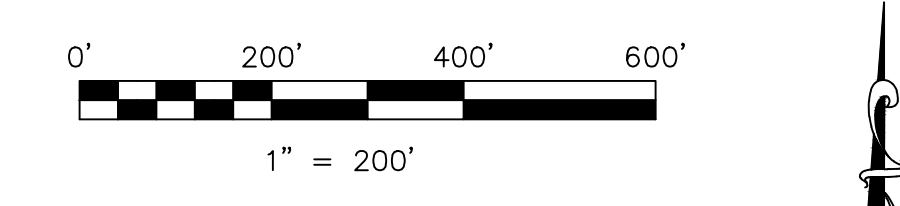

LET IT BE KNOWN, THIS MAP HAS BEEN PREPARED AS A REFERENCE GUIDE TO PROPERTY OWNERSHIP. WE BELIEVE THIS INFORMATION TO BE CORRECT AND CURRENT, HOWEVER IT IS NOT INTENDED FOR ANY LEGAL USE, WHETHER IT BE IN SALES, TRANSFERS, TRADES, LEASES OF ANY TYPE ETC., AND DO NOT ACCEPT RESPONSIBILITY FOR ERRORS OF ANY NATURE OR OMISSIONS CONTAINED HEREIN.

S.F.T. new survey prepared for next transfer

T-9, R-6
1st Qtr., Lots 23, 24
4th Qtr., Lots 3, 4
Berlin Twp.
Holmes County, Ohio
B-08