

- 0100539000 1 MILLER BARREL W. AND SUSAN
OR.0039-286 9/22/1999
OR.0039-290 9/22/1999
1.0 ac p.4-166
- 0100019000 2 Carol L. Beachy
288-318 4/25/1995
OR.184-932 10/24/2005
0.773 ac p.8-856
- 0100687000 3 TROYER JONAS A. AND EDNA
202-469 6/23/1978
1.0 ac p.8-234
- 0100688000 4 TROYER JONAS A. AND EDNA L.
185-403 10/26/1973
1.0 ac p.7-145
- 0100185000 5 HERSHBERGER, SAMUEL E. TRUSTEE
HERSHBERGER, MARY K. TRUSTEE
OR.0102-594 2/5/2002
0.26 ac p.8-161
- 0101413000 6 Gary Alberts; Craig Alberts
Elaine Rennie; Brenda Austin
OR.189-2703 6/20/2006
0.2341 ac p.10-379
- 0100850001 7 Isaac A. and Ellen Yoder
OR.177-3369 2/1/2005
0.281 ac p.19-284
- 0100848005 8 Jonathan R. Yoder
OR.177-3364 2/1/2005
0.281 ac p.19-284
- 0101343000 9 YODER SUSIE
223-436 5/4/1984
241-459 12/5/1988
1.243 ac p.10-217
- 0101380000 10 FREY PAUL DANIEL
OR.0025-513 2/3/1999
0.3585 ac p.10-310
- 0100825002 11 Jonas J. and Cristina R. Yoder
OR.177-3366 2/1/2005
0.281 ac p.19-284
- 0100707001 12 YODER ROY A. AND ELSIE
242-154 2/1/1989
1.0153 ac p.12-142
- 13 Not Used
- 14 Not Used
- 15 Not Used
- 0100187000 16 Mary K. Hershberger, trustee
Samuel E. Hershberger, trustee
OR.102-594 2/5/2002
1.192ac p.8-65
- 0100852000 17 YODER ROY A. AND ELSIE
188-905 10/7/1974
0.12 ac p.5-128
- 0100852000 18 YODER ROY A. AND ELSIE
188-905 10/7/1974
0.04 ac p.5-128
- 0100825000 19 Leroy I. and Cynda Yoder
OR.177-3373 2/1/2005
1.169 ac p.19-294
- 0100827001 20 YODER LEROY I. AND CINDA
248-41 7/25/1990
0.096 ac p.12-461
- 0101446000 21 UNKNOWN OWNER
MILLER, DAVID J. AND ELSIE I.
OR.0118-423 7/24/2002
0.038 ac p.12-461
- 0100791001 22 YODER JERRY A. AND LISA R.
273-544 5/17/1996
278-205 5/15/1997
0.971 ac p.16-105
- 0100686001 23 TROYER JAMES R. AND KATIE R.
278-773 6/26/1997
281-706 12/5/1997
OR.0173-3264 7/21/2004
OR.0177-2919 1/24/2005
1.543 ac p.16-461
- 0100686000 24 TROYER JONAS A. AND EDNA L.
185-403 10/26/1973
1.0 ac p.7-145
- 0100684007 25 Roy A. and Susan Troyer
OR.19-515 11/2/1998
0.857 ac p.16-905
- 0100684006 26 TROYER ROY A. AND SUSAN
OR.0019-515 11/2/1998
0.857 ac p.16-905
- 0100144001 27 MILLER JACOB E.
OR.0042-123 11/12/1999
0.305 ac p.17-289
- 0100145000 28 HERSHBERGER DAN AND WAYNE
OR.0104-174 2/15/2002
0.186 ac p.18-206
- 0100824001 29 MILLER DAVID J. AND ELSIE I.
OR.0120-389 8/14/2002
0.059 ac p.18-355
- 0100849003 30 MILLER DAVID J. AND ELSIE I.
OR.0122-372 9/9/2002
0.342 ac p.18-355
- 0100848004 31 TROYER JOHN A. AND ALMA
OR.0124-875 10/8/2002
0.26 ac p.18-406
- 0100185000 32 Mary K. Hershberger, trustee
Samuel E. Hershberger, trustee
OR.102-594 2/5/2002
1.368ac p.8-161
- 0100707002 33 Jonas A. and Clara Troyer
OR.182-109 7/28/2005
1.283 ac p.19-461
- 0100100000 34 Eli A. and Esta Miller
232-785 10/17/1986
0.418 ac p.3-47 B
- 0100394000 35 Eli A. and Esta Miller
190-696 5/12/1975
0.91 ac p.7-448
- 0100793001 36 Samuel E. Hershberger, trustee
Mary Hershberger, trustee
OR.183-1912 9/27/2005
0.455 ac total
(lot 27=0.082ac, lot 28=0.373ac)

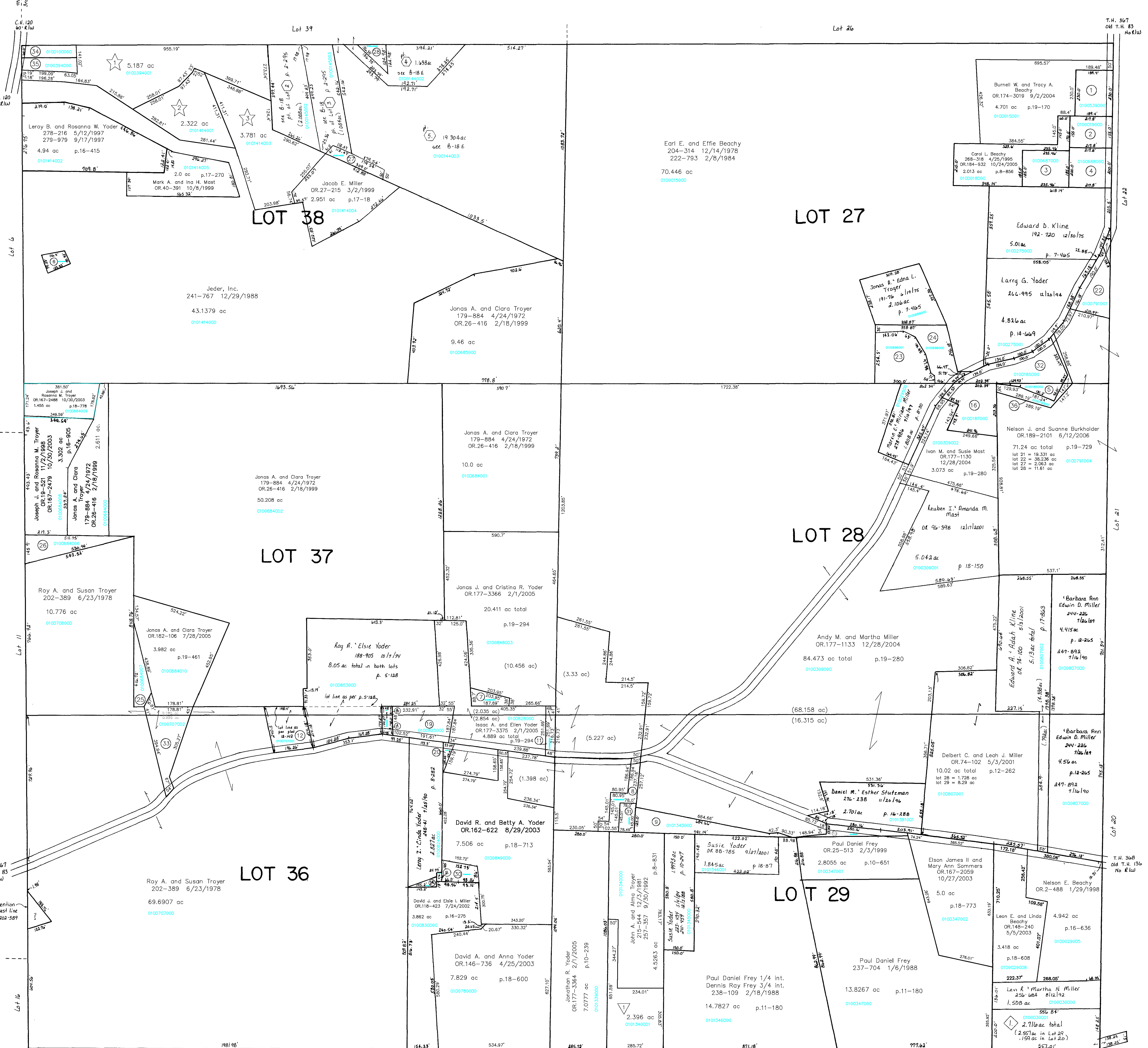

- ◆ Sand Knob
Plot 18-111 Platted 10/31/2001
- ◇ BURKHOLDER LEROY A. AND ANNA
OR.0092-836 11/9/2001
- ◻ Ben A. Hershberger Allotment No.2
Plot 2-295 Platted 4/20/1999
- 2 Marym Hershberger
OR.36-693 9/13/1999
3.553 ac total
- 3 Linda Hershberger
OR.36-691 9/13/1999
3.168 ac total
- ◻ Ben A. Hershberger Allotment No.2 First Addition
Plot 2-340 Platted 12/18/2001
- 4 Benjamin Hershberger, Jr.
OR.96-842 12/20/2001
2.517 ac total
- 5 Ben A. and Add Hershberger
211-447 11/17/1980
20.055 ac total
- ☆ Swartz Acres Subdivision
Plot 2-408 Platted 10/11/2005
- 1 Eli A. and Esta Miller
190-696 5/12/1975
232-785 10/17/1986
278-107 5/6/1997
5.187 ac
- 2 Jacob E. and Miriam Miller
OR.183-1521 9/21/2005
OR.183-3415 10/14/2005
2.322 ac
- 3 Eli A. and Esta Miller
278-107 5/6/1997
OR.27-211 3/2/1999
3.781ac
- ▽ Stony Hill Subdivision
Plot 19-685 Platted 4/26/2006
- 1 Dennis R. and Esther R. Yoder
OR.189-129 5/22/2006
2.396 ac p.19-685

T-9, R-5, 3rd. Qtr.
Lots 27,28,29,36,37,38
BERLIN TWP.

SCALE 1"=200'
Last Revision: 6/20/2006

LET IT BE KNOWN, THIS MAP HAS BEEN PREPARED AS A REFERENCE GUIDE TO PROPERTY OWNERSHIP. WE BELIEVE THIS INFORMATION TO BE CORRECT AND CURRENT, HOWEVER, IT IS NOT INTENDED FOR ANY LEGAL USE, WHETHER IT BE IN SALES, TRANSFERS, TRADES, LEASES OF ANY TYPE, ETC., AND DO NOT ACCEPT RESPONSIBILITY FOR ERRORS OF ANY NATURE OR OMISSIONS CONTAINED HEREIN.