

C.H. 201  
60' E/W

Salt Creek Twp

T.H. 362  
Old T.H. 120  
90' E/W

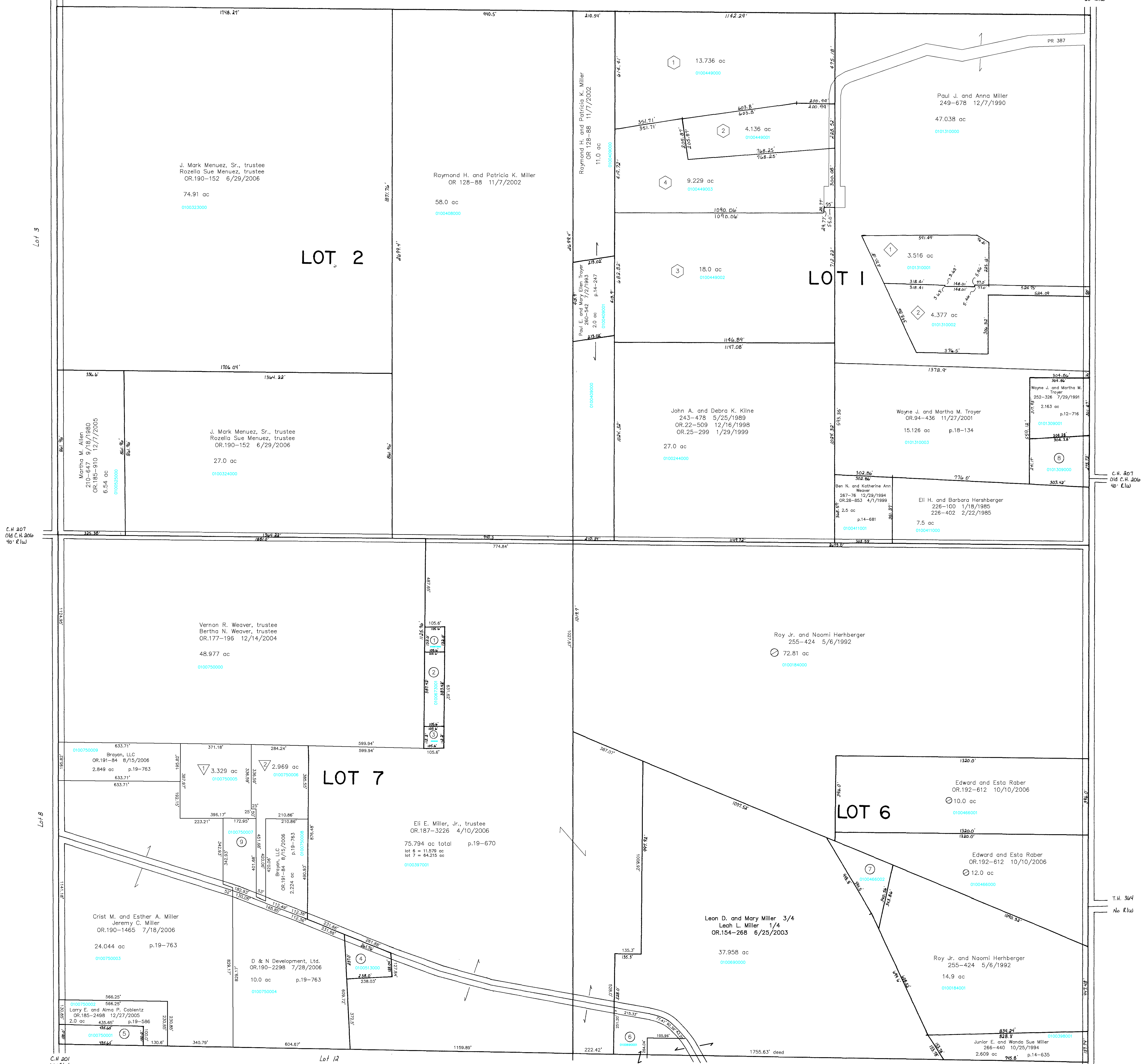

- |   |   |  |  |
|---|---|--|--|
| 0100673000 ① David R. and Naomi Herhberger<br>250-177 1/25/1991<br>256-818 8/20/1992<br>0.32 ac           | 0100690001 ⑥ David E. and Arlie Miller<br>OR.154-260 6/25/2003<br>1.372 ac p.18-656 | ⑧ Blessing Acres<br>Plat 2-350 Platted 8/2/2002  | ① Paul J. & Anna Miller Subdivision<br>Plat 17-195 Platted 7/28/1999 |
| 0100673002 ② David R. and Naomi Herhberger<br>250-177 1/25/1991<br>256-818 8/20/1992<br>0.34 ac           | 0100466002 ⑦ Edward and Esta Rober<br>OR.192-612 10/10/2006<br>01.3 ac              | 0100449000 ① Don J. and Amanda N. Yoder Bowman<br>OR.123-191 9/19/2002<br>OR.128-795 11/15/2002<br>13.736 ac | ② Roy M. and Mary Wengard<br>OR.36-785 8/11/1999<br>3.516 ac         |
| 0100181000 ③ David R. and Naomi Herhberger<br>250-177 1/25/1991<br>256-818 8/20/1992<br>0.2719 ac p.8-345 | 0101309000 ⑧ John S. and Ella Weaver<br>269-915 8/17/1995<br>1.793 ac               | 0100449001 ② Joseph D. and Iva Bowman<br>OR.123-195 9/19/2002<br>4.136 ac                                    | ③ Jerry B. and Linda L. Mullet<br>OR.173-1507 6/29/2004<br>4.377 ac  |
| 0100513000 ④ E.H. Miller, Jr., trustee<br>OR.187-3226 4/10/2006<br>1.0 ac p.5-43                          | 0100750007 ⑨ Brayan, LLC<br>OR.191-84 8/15/2006<br>1.478 ac p.19-763                | 0100449002 ③ Wayne E. and Katie Miller<br>OR.123-193 9/19/2002<br>16.0 ac                                    | ④ Brayan Acres Subdivision<br>Plat 19-773 Platted 8/2/2006           |
| 0100750001 ⑤ Larry E. and Alma P. Coblenz<br>278-271 5/16/1997<br>1.0 ac p.12-500                         | 0100449003 ④ Paul J. and Anna Miller<br>OR.123-189 9/19/2002<br>9.229 ac            | ⑤ Brayan, LLC<br>OR.191-84 8/15/2006<br>3.329 ac p.19-773  | ⑤ Brayan, LLC<br>OR.191-84 8/15/2006<br>2.969 ac p.19-773            |

T-9, R-6, 1st. Qtr.  
Lots 1, 2, 6, 7  
BERLIN TWP.  
SCALE: 1" = 200'

Last Revision: 10/10/2006

LET IT BE KNOWN, THIS MAP HAS BEEN PREPARED AS A REFERENCE GUIDE TO PROPERTY OWNERSHIP AND CURRENT, HOWEVER, IT IS NOT INTENDED FOR ANY LEGAL USE, WHETHER IT BE IN SALES, TRANSFERS, TRADES, LEASES OF ANY TYPE, ETC., AND DO NOT ACCEPT RESPONSIBILITY FOR ERRORS OF ANY NATURE OR OMISSIONS CONTAINED HEREIN