

Nelson Miller Allotment #1
Plat 2A-162 Platted 7/28/1976

- 1 SCHLABACH MENNO D. AND SARAH R. 216-718 4/8/1982 0.897 ac
- 2 SCHLABACH MENNO D. AND SARAH R. MILLER 195-387 8/23/1976 215-821 12/31/1981 225-391 11/8/1984 0.897 ac
- 3 TROYER FREEMAN W. AND MARY E. TRUSTEE 267-607 2/17/1995 0.899 ac
- 4 MILLER GALEN R. AND SADIE 227-127 5/9/1985 0.897 ac

Third Nelson Miller Subdivision
Plat 9-170 Platted 8/3/1979

- 10 COBLENTZ RAYMOND B. AND ROSELYN 236-451 9/14/1987 2.0 ac

Fourth Nelson Miller Subdivision
Plats 9-184 & 10-154 Platted 7/5/1983

- 1 SCHROCK SAM J. AND LELA R. 221-195 8/11/1983 4.689 ac
- 2 MILLER RAY M. AND MARY E. OR.0030-658 4/30/1999 1.358 ac

Nelson Miller Allotment No.5
Plat 16-718 Platted 5/8/1998

- 1 MILLER GALEN R. AND SADIE OR.0008-996 5/15/1998 1.05 ac
- 2 MILLER GALEN R. AND SADIE OR.0008-996 5/15/1998 1.051 ac

Raymond M. & Edna Hershberger Allotment No.1
Plat 15-124 Platted 4/11/1997

- 1 HERSHBERGER GLENN E. AND DELORES F. 278-269 5/10/1997 1.145 ac

Marion Stutzman Subdivision
Plat 2-203 Platted 6/22/1987

- 1 MILLER WYMAN R. AND MARIE J. OR.0056-881 8/10/2000 OR.0057-506 8/25/2000 1.92 ac
- 2 BRENNEMAN MIRIAM K. OR.0056-869 8/9/2000 OR.0057-506 8/25/2000 3.282 ac

Replat of Lot 2
Plat 2-221 Platted 7/30/1990

- 1 GERBER JANICE S. OR.0177-1443 1/4/2005 1.33 ac
- 2 BURCH MICHAEL A. AND DEBRA A. 268-447 5/5/1995 1.0 ac

John F. Schrock Allotment No.1
Plat 15-109 Platted 10/21/1996

- 1 SCHROCK JOHN D. AND WANDA 275-865 10/24/1996 277-848 4/15/1997 1.636 ac
- 2 HANNAHS HOUSE, LTD. 282-134 12/24/1997 0.919 ac
- 3 SCHROCK JOHN E. AND MARIE E. 235-748 7/6/1987 1.111 ac
- 4 HANNAHS HOUSE, LTD. 282-134 12/24/1997 1.401 ac
- 5 HANNAHS HOUSE, LTD. 282-134 12/24/1997 1.87 ac

Dutchland Acres No.1
Plat 2A-161 Platted 7/8/1976

- 1 TROYER ARLEN V. AND RHODA M. OR.0045-693 1/18/2000 0.825 ac
- 2 TROYER ARLEN V. AND RHODA M. OR.0045-693 1/18/2000 0.751 ac
- 3 MICHAELS THOMAS L. AND CHERYL D. 274-17 6/21/1996 0.775 ac
- 4 Lot 4 was replatted
- 5 Lot 5 was replatted

Replat of Lot 5
Plat 17-840 Platted 4/4/2001

- 6 Ept Tobias J. and Joni Lynn Miller OR.180-1221 5/24/2005 0.749 ac
- 7 W HOLMES PROGRESSIVE DEVELOPERS OR.0091-468 5/3/2000 0.248 ac p.17-460
- 8 MILLER KEN E. AND DIANA L. 236-118 8/4/1987 1.004 ac
- 9 Lot 8 was replatted
- 10 HOLMES PROGRESSIVE DEVELOPERS LTD. OR.0087-120 9/10/2001 0.181 ac

Replat of Lot 4 and Lot 8 and Additional Land
Plat 19-425 Platted 6/9/2005

- 10 Matthew E. and Kristine M. Finler OR.115-387 6/17/2002 OR.183-513 9/9/2005 0.509 ac p.18-425
- 11 Douglas E. and Sue-Anne Schmucker 227-268 5/13/1985 OR.87-126 9/10/2001 OR.183-518 9/9/2005 0.995 ac p.19-425

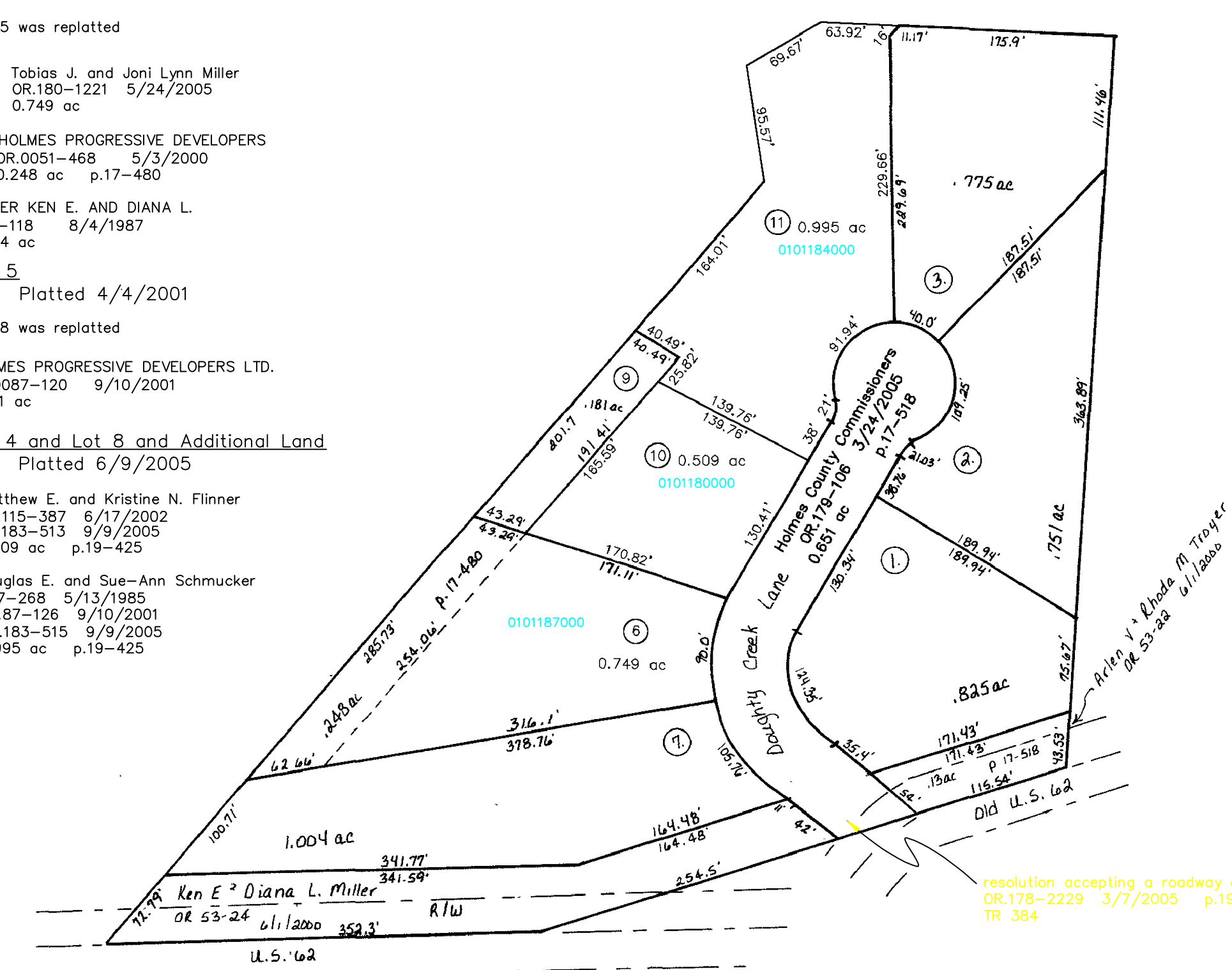

Nelson Miller Allotment #2
Plat 2A-170 Platted 8/3/1979

- 5 KAUFFMAN ELMO AND KATHRYN 206-798 8/10/1979 0.971 ac
- 6 MILLER, BERNICE M. TRUSTEE MILLER, STURGS TRUSTEE 263-528 2/23/1994 263-530 2/23/1994 0.971 ac
- 7 YODER GLENN C. AND GLORIA R. 276-185 11/14/1996 0.96 ac
- 8 TROYER CRIST S. AND HOLLY A. KANDEL 222-932 2/23/1984 244-683 9/14/1989 1.008 ac
- 9 MILLER ADAM S. AND ANNA N. OR.0062-511 11/16/2000 1.249 ac

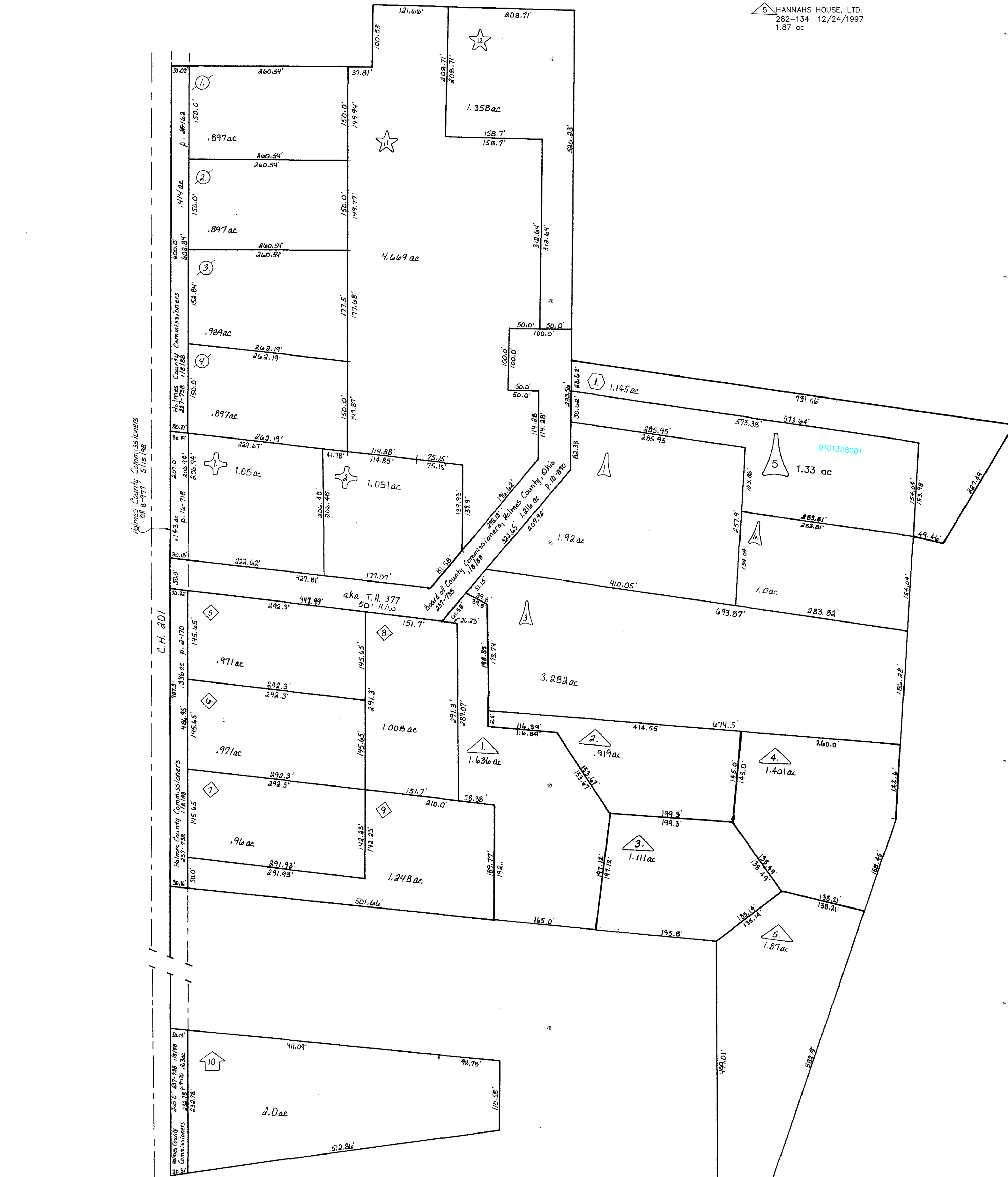

The Meadows Allotment No.1
Plat 2-251 Platted 8/24/1995

- 1 SHWARTZENTRUBER LYNN D. AND CHRISTINA 270-141 9/5/1995 1.317 ac
- 2 MILLER A. LEE AND DEBRA S. OR.0025-102 1/27/1999 1.319 ac
- 3 MAST MICHAEL L. AND BRIGID OR.0089-231 10/1/2001 OR.0175-2948 10/22/2004 1.359 ac
- 4 MILLER CAROL ANNE OR.0175-3169 10/26/2004 1.429 ac
- 5 Arthur R. and Constance A. Flock OR.179-3312 5/6/2005 1.393 ac p.2-251
- 6 STUTZMAN JEFFREY L. AND JANET L. OR.0043-854 12/15/1999 2.115 ac
- 7 YODER KURT AND RUBY OR.0088-143 12/31/2001 0.724 ac
- 8 KALMAN JOHN S. AND SUZANNE L. OR.0020-293 11/16/1998 1.845 ac
- 9 MILLER BRIAN R. AND BRENDA Y. OR.0169-1080 0.902 ac
- 10 HUMMEL BEAU E. AND NICOLE S. OR.0169-78 12/22/2003 0.765 ac
- 11 HUMMEL BARRY D. AND BRENDA L. OR.0169-80 12/22/2003 0.655 ac
- 12 HOLMES COUNTY BOARD OF COMMISSIONERS 272-599 3/13/1996 0.922 ac

Golden Valley Estates Subdivision, First Add.
Plat 9-53, 54, 55 Platted 12/21/1979

- 1 MAST ALLAN R. AND MARY 209-578 5/29/1980 0.997 ac
- 2 GRAY LARRY D. AND NANCY J. 249-219 10/31/1990 1.0 ac
- 3 GERBER ERIC SCOTT AND CAROL SUE 244-434 8/17/1989 1.0 ac
- 4 KANDEL WENDY L. AND LINDA K. OR.0035-305 7/19/1999 1.0 ac
- 5 MILLER WAYNE A. AND SUSIE E. 241-473 12/5/1988 3.884 ac
- 6 SISSON DAVID C. AND ALL A. 270-95 8/29/1995 2.517 ac
- 7 MAST JERRY L. AND MARY ELLEN 209-380 5/29/1980 231-400 6/9/1986 1.713 ac
- 8 Daniel R. and Melissa Rober OR.184-638 10/20/2005 1.0 ac
- 9 SCHMUCKER WESLEY J. AND KRISTINE L. 239-887 8/2/1988 1.0 ac
- 10 MILLER TIMOTHY J. AND GINA G. 244-868 10/2/1989 1.0 ac

Golden Valley Estates Subdivision, Second Addition
Plat 2-183, 184 Platted 11/30/1984

- 11 YODER JOANNA J. TRUSTEE 261-874 10/12/1993 2.0 ac
- 12 MISHLER DUANE A. AND GLORIA 234-265 2/18/1987 2.719 ac
- 13 KOSEK TAMELA L. 250-658 3/18/1991 3.377 ac
- 14 KOSEK TAMELA L. 249-357 11/7/1990 3.369 ac
- 15 STERRETT GARY L. AND PENELOPE 259-446 4/7/1993 2.0 ac

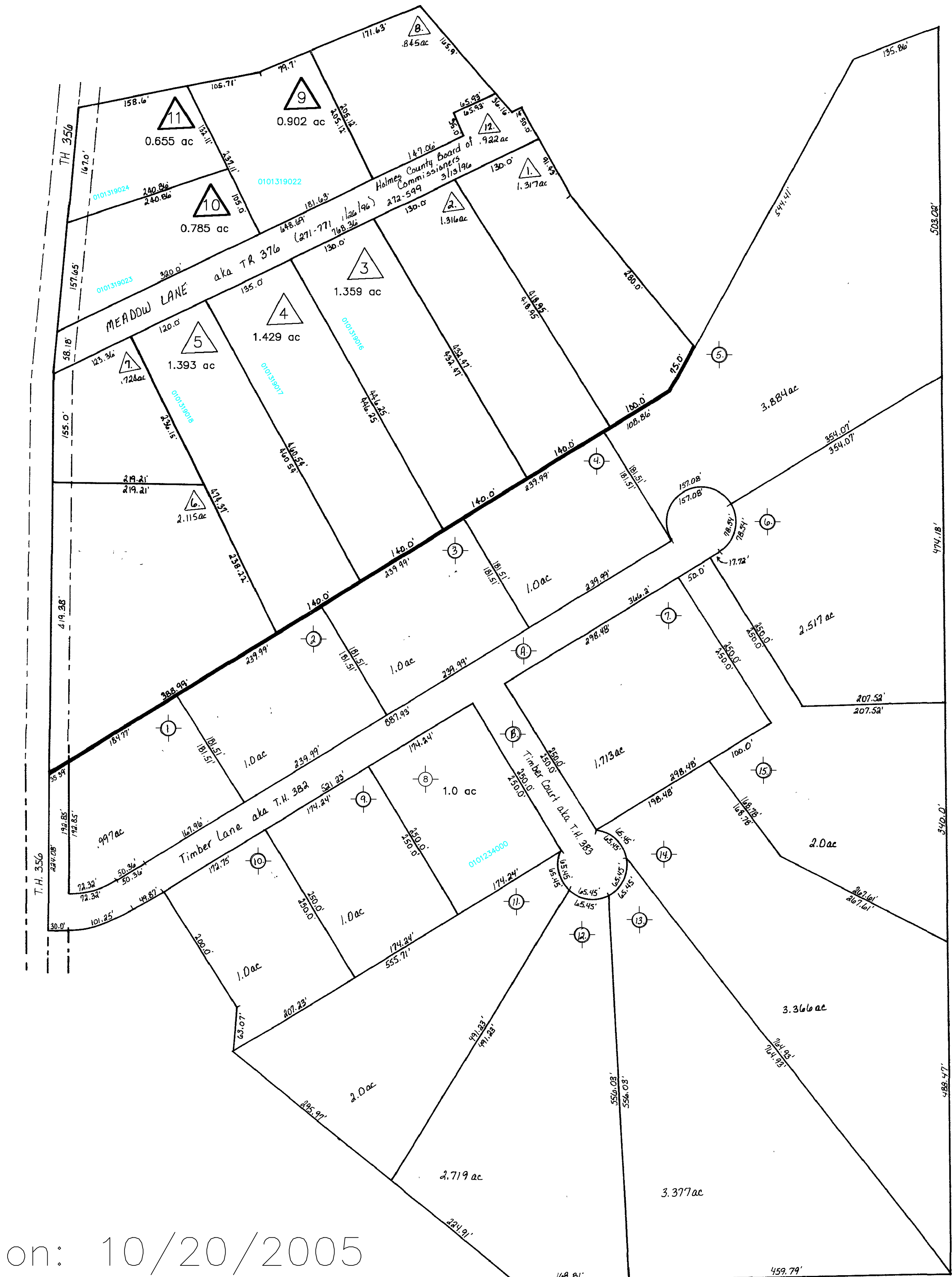

Last Revision: 10/20/2005

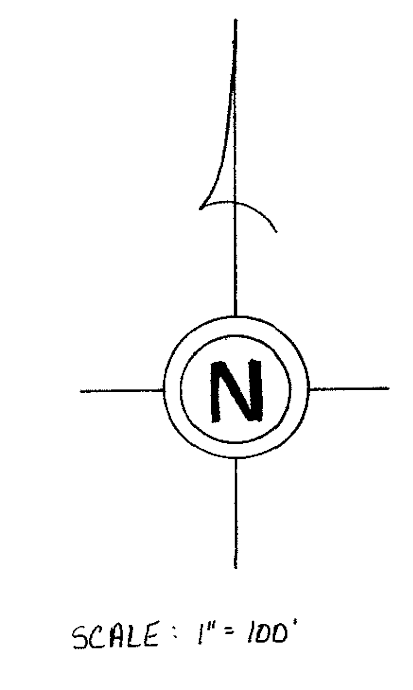

13
13A