

- △ Ashley's Manor Allotment No.1
Plat 16-881 Platted 10/15/1998
- 010018010 △ SHARP WAYNE P. AND LINDA G.
OR.0012-576 7/14/1998
2.085 ac
- 010018012 △ SCHLABACH DAVID B. AND TONYA A.
OR.0055-247 7/13/2000
2.915 ac

- Gerber Farm Estates
Plat 17-535 Platted 6/21/2000
- 010018008 1 KLINE MICHAEL AND MARTHA
OR.0172-2126 5/27/2004
1.481 ac
- 010018013 2 KLINE MICHAEL AND MARTHA
OR.0172-2126 5/27/2004
1.019 ac

- △ Gerber Vale Estates
Plat 17-691 Platted 11/9/2000
- 010018011 1 SCHLABACH JUSTIN MARK
and Amy Elizabeth
OR.0175-2813 10/21/2004
1.336 ac
- 010018014 2 MAST VERNON J. AND MARY
OR.0064-479 12/20/2000
4.789 ac

- △ Lamplight Estates
Plat 17-781 Platted 2/12/2001
- 010018006 1 LAMP LAWRENCE R. AND KAREN J.
OR.0001-360 1/7/1998
2.085 ac
- 010018015 2 MILLER MARLIN N. AND LISA M.
OR.0151-760 6/5/2003
2.915 ac

- ☆ Bluebird Haven Subdivision
Plat 2-354 Platted 12/6/2002
- 0100631001 ☆ Albert M. and Susanna D. Miller, co-trustees
OR.182-2497 8/23/2005
11.331 ac
- 0100631002 ☆ KLINE MICHAEL AND MARTHA
OR.0172-2126 5/27/2004
1.984 ac
- 0100631003 ☆ Albert M. and Susanna D. Miller, co-trustees
OR.182-2499 8/23/2005
1.876 ac
- 0100631004 ☆ Albert M. and Susanna D. Miller, co-trustees
OR.182-2501 8/23/2005
1.691 ac
- 0100631005 ☆ Albert M. and Susanna D. Miller, co-trustees
OR.182-2503 8/23/2005
1.691 ac

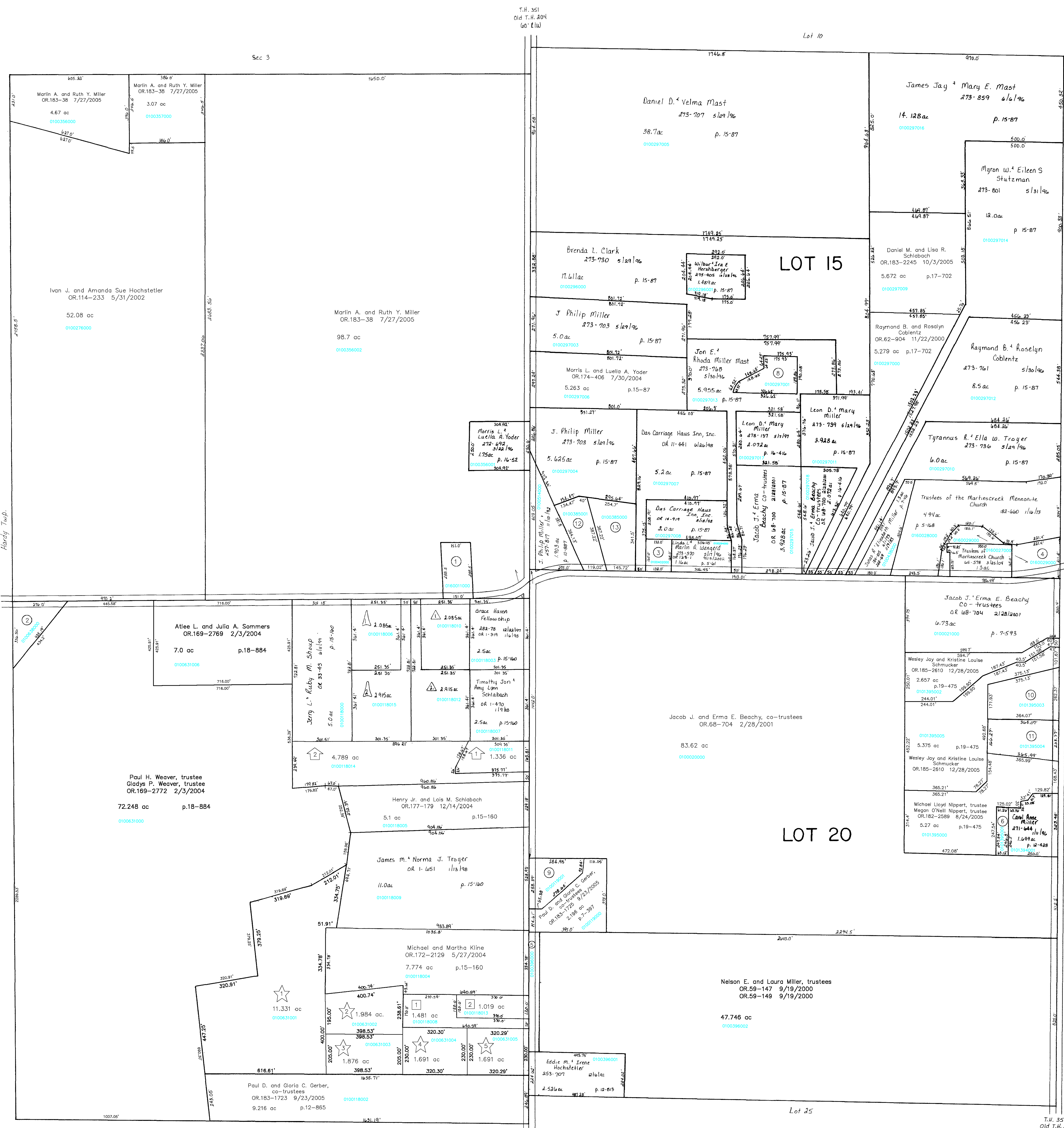

- 0160011000 1 TRUSTEES BUNO VSTA SCHOOL
177-143 6/8/1971
1.0 ac p.5-84
- 0100638000 2 SCHLICHTING MARGRET
233-297 11/13/1996
1.06 ac p.7-305
- 0100402000 3 WENGERD MARLIN A. AND LINDA L.
273-570 5/17/1996
OR.0123-1 9/18/2002
0.5 ac p.7-605
- 0100029000 4 TRUSTEES MARTINSCREEK MENNONITE CHURCH
195-283 4/19/1965
1.62 ac p.5-168
- 0100396000 5 MILLER NELSON E. AND LAURA, TRUSTEES
OR.0059-147 9/19/2000
OR.0059-149 9/19/2000
0.728 ac
- 0101395001 6 MILLER CAROL ANNE
271-644 1/11/1996
0.353 ac p.12-429

- 7 Not Used
- 0100297001 8 MAST JON E. AND RHODA MILLER
255-244 4/16/1992
273-457 5/13/1996
1.0377 ac p.12-912
- 0100119001 9 GROSS JOHN M. AND KRISTINA L.
OR.0004-612 3/9/1998
1.884 ac p.16-668
- 1301395003 10 Wesley Jay and Kristine Louise Schmuicker
OR.185-2610 12/28/2005
1.815 ac p.19-475
- 0101395004 11 Wesley Jay and Kristine Louise Schmuicker
OR.185-2610 12/28/2005
1.546 ac p.18-78

- 0100385001 12 David A. and Brenda C. Miller
OR.183-1232 9/19/2005
1.242 ac p.19-495
- 0100385000 13 Kent M. and Lori J. Miller
OR.183-1235 9/19/2005
1.613 ac p.19-495

T-9, R-6, Sec. 8
1st. Qtr. Lots 15, 20
BERLIN TWP.

SCALE: 1"=200'
Last Revision: 12/28/2005

LET IT BE KNOWN, THIS MAP HAS BEEN PREPARED AS A REFERENCE GUIDE TO PROPERTY OWNERSHIP. WE BELIEVE THIS INFORMATION TO BE CORRECT AND CURRENT, HOWEVER, IT IS NOT INTENDED FOR ANY LEGAL USE, WHETHER IT BE IN SALES, TRANSFERS, TRADES, LEASES OF ANY TYPE, ETC., AND DO NOT ACCEPT RESPONSIBILITY FOR ERRORS OF ANY NATURE OR OMISSIONS CONTAINED HEREIN.

