

T.H. 351
Old T.H. 204
60' E/W

Lot 10

Sec. 3

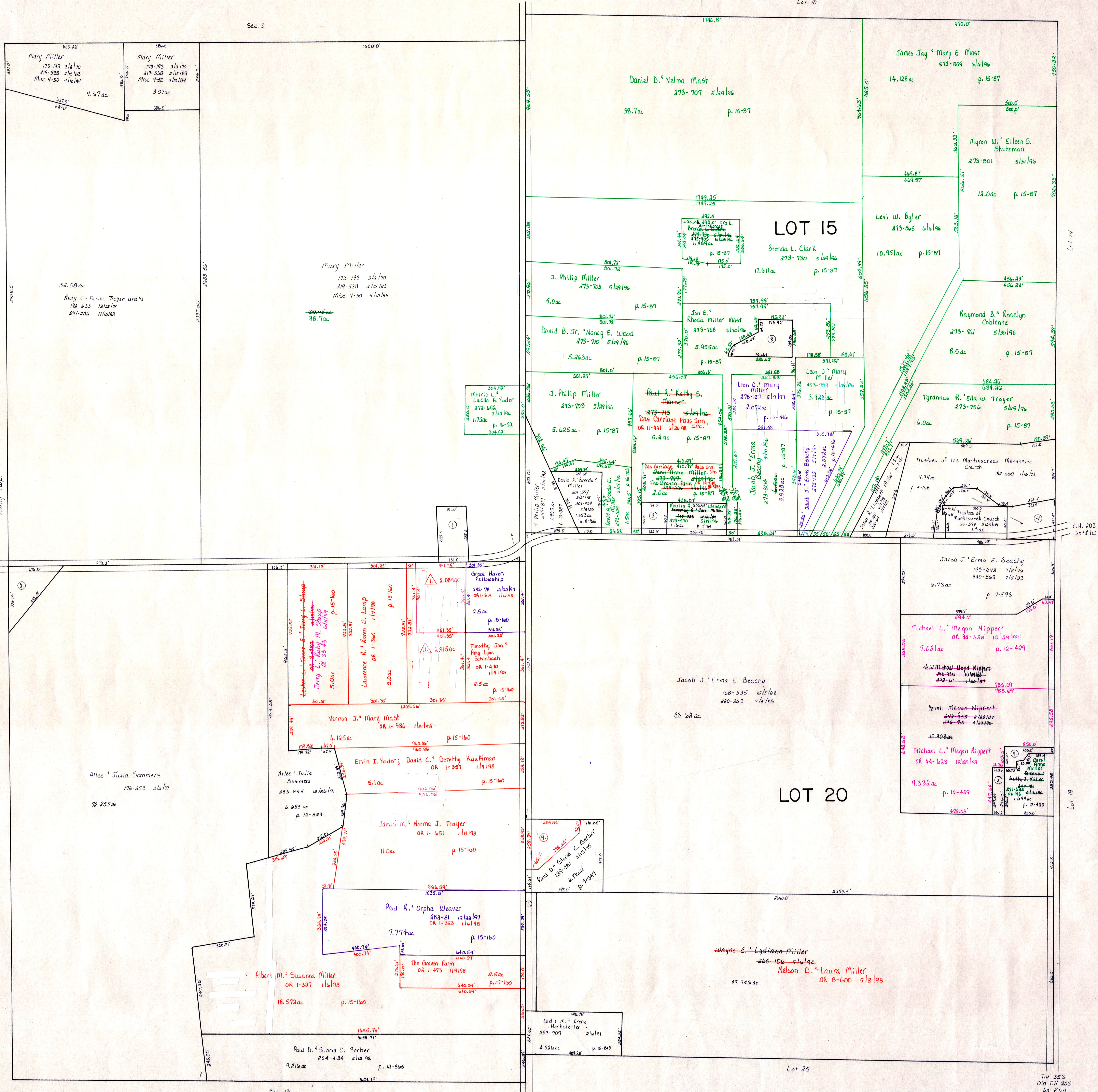

△ Ashley's Manor Allotment No. 1
 Plat 11-881 plat 11-881

1. Wayne P. & Linda G. Sharp OR 12-276 7/14/98
2. Wayne P. & Linda G. Sharp OR 12-276 7/14/98
 David A. & Sara Mae Stutzman OR 32-621 6/31/97

T-9, R-6, Sec. 8
 1st. Qtr. Lots 15, 20
 BERLIN TWP.
 SCALE: 1"=200'

LET IT BE KNOWN, THIS MAP HAS BEEN PREPARED AS A REFERENCE GUIDE TO PROPERTY OWNERSHIP. WE BELIEVE THIS INFORMATION TO BE CORRECT AND CURRENT; HOWEVER, IT IS NOT INTENDED FOR ANY LEGAL USE, WHETHER IT BE IN SALES, TRANSFERS, TRADES, LEASES OF ANY TYPE, ETC., AND DO NOT ACCEPT RESPONSIBILITY FOR ERRORS OF ANY NATURE OR OMISSIONS CONTAINED HEREIN.

13-41