

T.W. 553
Old T.W. 205
60' x 125'

C.R. 201
60' x 125'

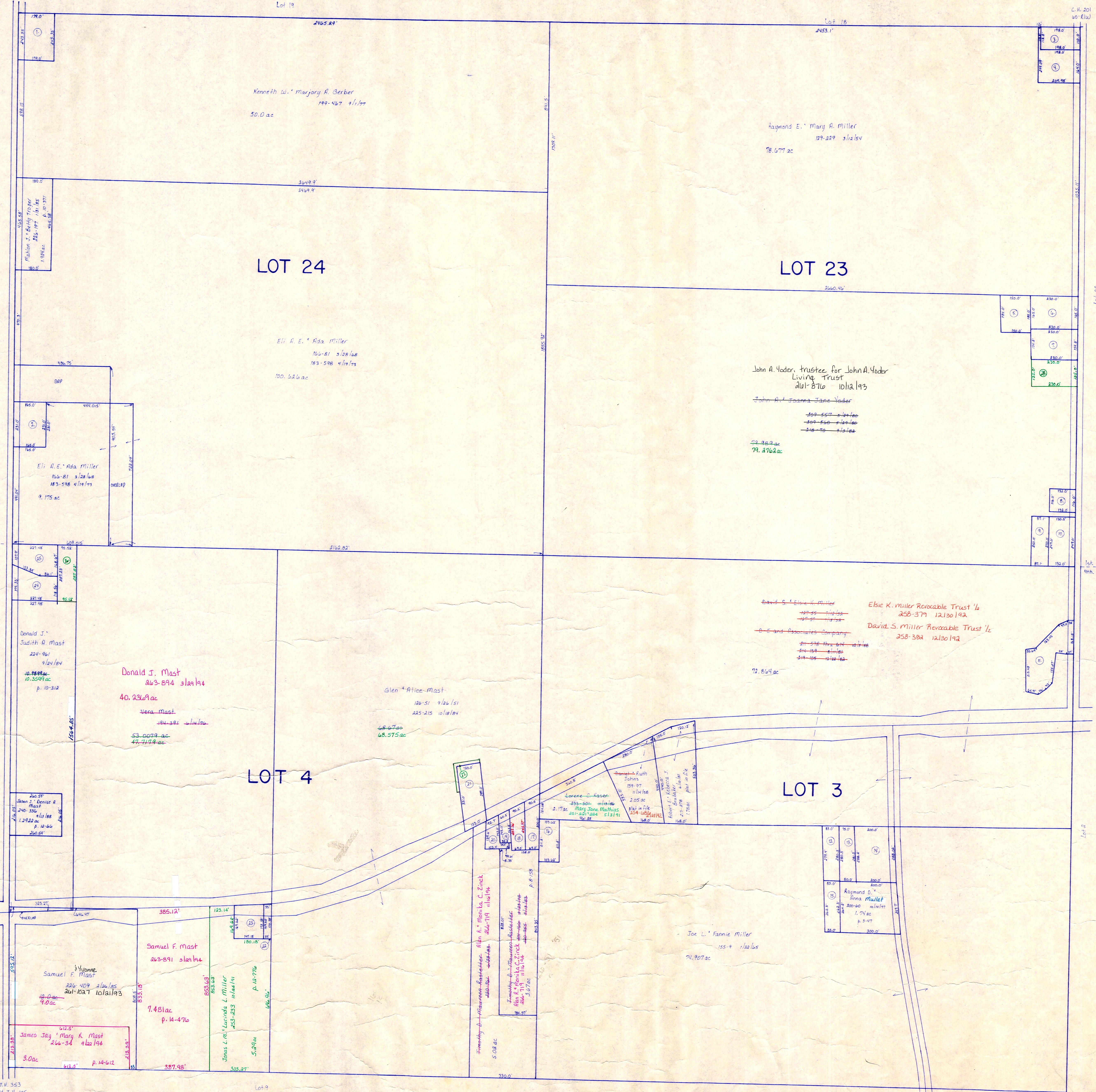

T.W. 553
Old T.W. 205
60' x 125'

Lot 8

- ① Lawrence K. & Karen J. Kemp 192-114 11/1/05 1.0 ac p. 7-593
- ② Vera Mast 247-837 4/10/90
- ③ Wayne Schlabach 207-418 11/17/91 5.2 ac p. 5-78
- ④ Wayne Schlabach 207-418 11/17/91 5.2 ac p. 5-78
- ⑤ James E. & Judy H. Miller 258-507 8/14/91 0.95 ac p. 12-928
- ⑥ James E. & Judy H. Miller 258-507 8/14/91 0.95 ac p. 12-928
- ⑦ James E. & Judy H. Miller 258-507 8/14/91 0.95 ac p. 12-928
- ⑧ James E. & Judy H. Miller 258-507 8/14/91 0.95 ac p. 12-928
- ⑨ James E. & Judy H. Miller 258-507 8/14/91 0.95 ac p. 12-928
- ⑩ James E. & Judy H. Miller 258-507 8/14/91 0.95 ac p. 12-928
- ⑪ James E. & Judy H. Miller 258-507 8/14/91 0.95 ac p. 12-928
- ⑫ James E. & Judy H. Miller 258-507 8/14/91 0.95 ac p. 12-928
- ⑬ James E. & Judy H. Miller 258-507 8/14/91 0.95 ac p. 12-928
- ⑭ James E. & Judy H. Miller 258-507 8/14/91 0.95 ac p. 12-928
- ⑮ James E. & Judy H. Miller 258-507 8/14/91 0.95 ac p. 12-928
- ⑯ James E. & Judy H. Miller 258-507 8/14/91 0.95 ac p. 12-928
- ⑰ James E. & Judy H. Miller 258-507 8/14/91 0.95 ac p. 12-928
- ⑱ James E. & Judy H. Miller 258-507 8/14/91 0.95 ac p. 12-928
- ⑲ James E. & Judy H. Miller 258-507 8/14/91 0.95 ac p. 12-928
- ⑳ James E. & Judy H. Miller 258-507 8/14/91 0.95 ac p. 12-928

T-9, R-6
1st. Qtr. Lots 23, 24
4th. Qtr. Lots 3, 4
BERLIN TWP.
SCALE: 1" = 200'

LET IT BE KNOWN, THIS MAP HAS BEEN PREPARED AS A REFERENCE GUIDE TO PROPERTY OWNERSHIP. WE BELIEVE THIS INFORMATION TO BE CORRECT AND CURRENT, HOWEVER, IT IS NOT INTENDED FOR ANY LEGAL USE, WHETHER IT BE IN SALES, TRANSFERS, TRADES, LEASES OF ANY TYPE, ETC. AND DO NOT ACCEPT RESPONSIBILITY FOR ERRORS OF ANY NATURE OR OMISSIONS CONTAINED HEREIN.

13 - 88