

T.H. 359
Old T.H. 207
40' x 100' R/W

Unit A:
Unit B:
Unit C:
Common Area
dedication 248-615 12/18/83 p.13-23, 59, 60

Lot 16

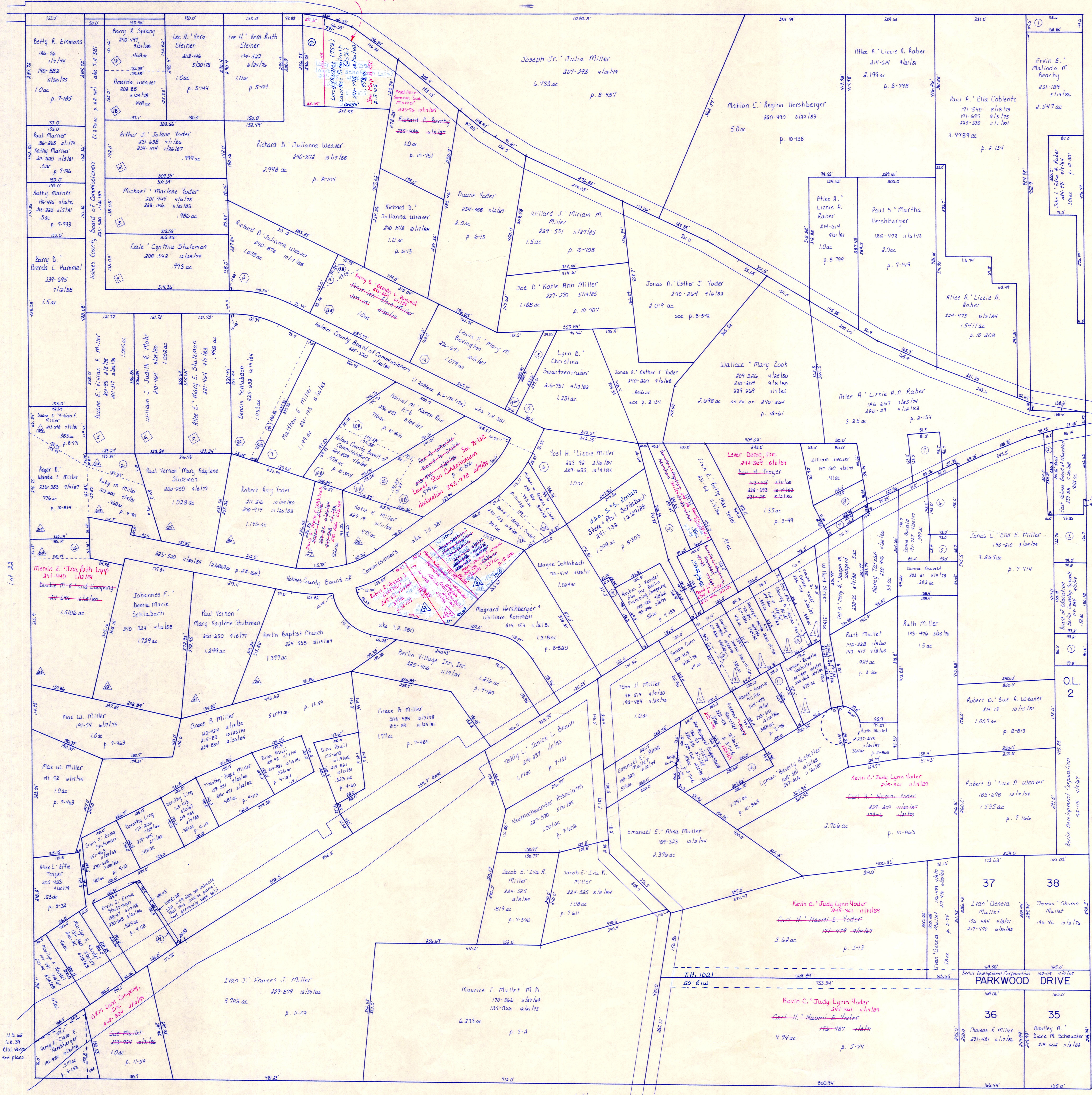

Lot 22

T.H. 359
Old T.H. 207
40' x 100' R/W

U.S. 62 S.R. 39
R/W varies

Sec. 15

OL. 2

37

38

36

35

- ① Albert J. Esth Raber 204-758 2/1/79 .52ac p. 8-377
- ② East Holmes Board of Education 239-88 5/10/85 .08ac
- ③ Board of Education of Berlin Local School District 128-515 10/10/85 .228ac
- ④ Berlin Local School District 129-81 1/1/84 1.45ac
- ⑤ Ronald K. Melanie R. Oswald 231-916 9/18/86 .11ac p. 3-248
- ⑥ Ronald K. Melanie R. Oswald 231-916 9/18/86 .271ac
- ⑦ Allee A. Lizzie A. Raber 225-592 5/10/81 .206ac p. 2-134
- ⑧ William Weaver 197-549 4/18/77 .18ac
- ⑨ William Weaver 197-549 4/18/77 .05ac p. 7-720
- ⑩ Wayne D. Grace Yoder 236-774 10/10/87 .05ac p. 4-135
- ⑪ Lynn M. Beverly Hostetler 122-420 1/15/83 222-262 11/1/83 .078ac p. 5-22
- ⑫ Sandra Conn 202-353 4/11/78 .057ac p. 2-63
- ⑬ Ann Margaret Euggisberg 185-526 1/6/79 226-316 12/16/85 229-520 12/16/85 .25ac p. 7-152
- ⑭ Wayne Schlabach 176-914 8/20/71 .082ac p. 4-183
- ⑮ Truman Helmath 238-646 4/6/88 239-480 6/20/88 .366ac p. 10-931
- ⑯ Paul V. Mary K. Shuteman 236-153 8/1/83 .222ac p. 10-722
- ⑰ Paul V. Mary K. Shuteman 236-153 8/1/83 .071ac p. 10-727
- ⑱ Paul Vernon Mary Kaylene Shuteman 200-250 9/18/77 .158ac p. 4-174/175
- ⑲ Richard D. Julianna Weaver 240-872 10/17/88 .079ac p. 8-530
- ⑳ Matthew E. Jody R. Miller 232-366 9/16/86 .148ac p. 10-608
- ㉑ Duane E. Vivian F. Miller 213-578 7/19/81 .182ac p. 8-771
- ㉒ Roger D. Wanda L. Miller 236-383 9/14/87 .1764ac p. 10-815
- ㉓ Holmes County Board of Commissioners 224-829 9/10/81 .215ac p. 10-304
- ㉔ Ervin Erma Shuteman 142-81 3/10/60 .072ac p. 3-92
- ㉕ Leroy Mullet (222) Lawrence Schlabach (252) 241-795 12/30/88 .285ac .05 ex. p. 13-58

- △ Willard Miller Allotment Number One plat 2-63
- ◇ First Shuteman Subdivision plat 2A-167
- Second Shuteman Subdivision plat 6-174/175
- △ Third Shuteman Subdivision plat 2A-169

T-9, R-6
1st. Qtr. Lot 21
BERLIN TWP.
SCALE: 1" = 100'

13-1313

LET IT BE KNOWN, THIS MAP HAS BEEN PREPARED AS A REFERENCE GUIDE TO PROPERTY OWNERSHIP. WE BELIEVE THIS INFORMATION TO BE CORRECT FOR CURRENT, HOWEVER, IT IS NOT INTENDED FOR ANY LEGAL USE, WHETHER IT BE IN SALES, TRANSFERS, TRADES, LEASES OF ANY TYPE, ETC., AND DO NOT ACCEPT RESPONSIBILITY FOR ERRORS OF ANY NATURE OR OMISSIONS CONTAINED HEREIN.