

T.H. 353  
Old T.H. 205  
60' R/W

C.H. 201  
60' R/W

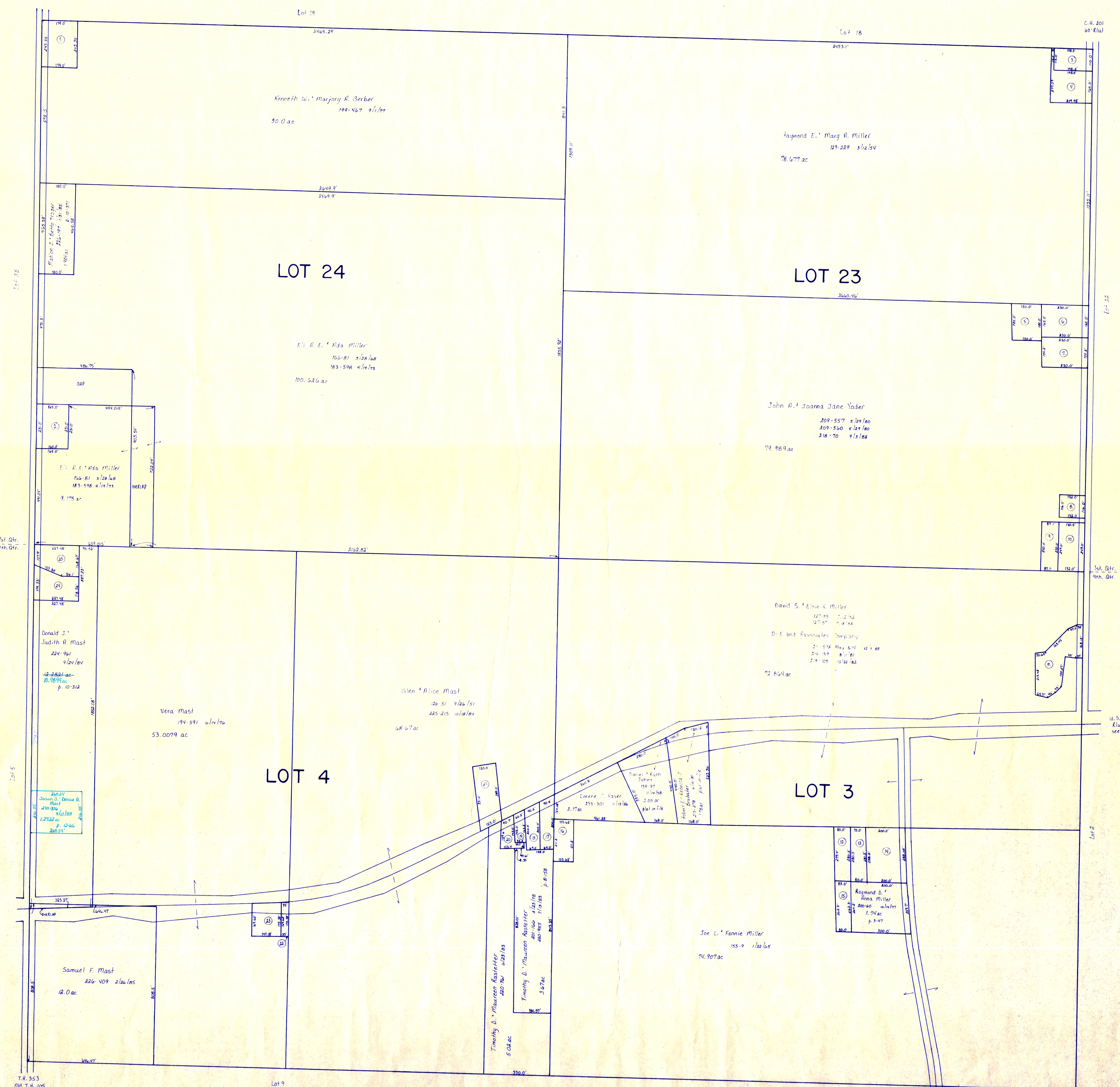

T.H. 353  
Old T.H. 205  
60' R/W

Lot B

S.R. 557

- ① Lawrence R. & Karen J. Kamp 192-414 11/7/55 1.0 ac p. 7-533
- ② Alice M. & Lillian Geringich 176-208 2/23/51, 234-219 2/16/57 .875 ac
- ③ Aiden R. & Betty Miller 190-101 3/11/55 .5 ac p. 7-409
- ④ Aiden R. & Betty Miller 231-678 7/4/54 .883 ac p. 10-577
- ⑤ Ben J. & Betty Ellen Raber 180-70 2/19/54 .657 ac p. 5-133
- ⑥ Ben J. & Betty Ellen Raber 152-555 5/25/54 .87 ac p. 4-21
- ⑦ Ben J. & Betty Ellen Raber 222-487 1/3/54 .814 ac p. 5-133
- ⑧ Amanda E. Miller 231-876 8/6/54 .35 ac p. 5-104
- ⑨ Wayne Schlabach 171-57 7/6/54 .5 ac p. 3-42
- ⑩ Wayne Schlabach 171-57 7/6/54 .75 ac
- ⑪ David S. & Elsie K. Miller 127-557 7/12/52, 211-283 thru 575 12/6/50, 211-42 8/16/51 1.38 ac p. 8-690
- ⑫ Wayne Schlabach 207-648 11/1/54 .533 ac p. 5-78
- ⑬ Wayne Schlabach 207-648 11/1/54 .5 ac p. 5-78
- ⑭ Wayne Schlabach 207-648 11/1/54 1.32 ac plat in file
- ⑮ Raymond D. & Anna Mallet 200-200 10/11/57 .5 ac p. 5-78
- ⑯ Harvey H. Bowman 159-231 8/16/54, 223-705 5/30/54 .5 ac
- ⑰ Harvey H. Bowman 159-231 8/16/54, 223-705 5/30/54 .41 ac
- ⑱ John H.N. & Sylvia Miller 147-401 3/15/52 .41 ac by add
- ⑲ Timothy D. & Maureen Rastetter 199-34 7/24/77, 220-955 7/15/83 .21 ac p. 3-918
- ⑳ Jerry Lee & Mary Ann Schlabach 181-244 1/6/79, 199-201 7/6/77 .28 ac p. 4-30
- ㉑ James I. & Judy H. Mallet 203-394 7/26/78 .88 ac
- ㉒ Donald & Judith A. Mast 221-227 7/30/56 .13 ac
- ㉓ Donald & Judith A. Mast 221-227 7/30/56 .58 ac
- ㉔ Jason & Denise Mast 221-274 8/16/83 7/78 ac p. 10-776
- ㉕ Gaylen J. & Lisa R. Miller 225-97 10/4/59 788 ac p. 10-321

**T-9, R-6**  
**1st. Qtr. Lots 23, 24**  
**4th. Qtr. Lots 3, 4**  
**BERLIN TWP.**  
**SCALE: 1" = 200'**

LET IT BE KNOWN, THIS MAP HAS BEEN PREPARED AS A REFERENCE GUIDE TO PROPERTY OWNERSHIP. WE BELIEVE THIS INFORMATION TO BE CORRECT AND CURRENT; HOWEVER, IT IS NOT INTENDED FOR ANY LEGAL USE, WHETHER IT BE IN SALES, TRANSFERS, TRADES, LEASES OF ANY TYPE, ETC., AND DO NOT ACCEPT RESPONSIBILITY FOR ERRORS OF ANY NATURE OR OMISSIONS CONTAINED HEREIN.



**13-88**