

STA 0+00 BEGINNING OF SEC. "A"

To Dover S.H. 341
Part N.E. 1/4 Sec. 15 T9 R5 (Out Lot 6)
Geo. W. Beechy
M.B. Pomerene

$\Delta 51^{\circ}59'$
 $D 72^{\circ}00'$
 $T 40.20'$
 $L 73.60'$
 $R 79.58'$

$\Delta 16^{\circ}30'$
 $D 3^{\circ}$
 $T 276.9'$
 $L 550.0'$
 $R 1909.86'$
 $Ex. 19.97'$

$\Delta 14^{\circ}26'$
 $D 2^{\circ}$
 $T 362.8'$
 $L 721.7'$
 $R 2864.9'$
 $Ex. 22.9'$

$\Delta 25^{\circ}0'$
 $D 5^{\circ}$
 $T 254.0'$
 $L 500.0'$
 $R 1146.3'$
 $Ex. 27.82'$

$\Delta 16^{\circ}22'$
 $D 4^{\circ}$
 $T 206.0'$
 $L 409.2'$
 $R 1432.7'$
 $Ex. 14.7'$

$\Delta 6^{\circ}30'$
 $D 0^{\circ}42'$
 $T 464.8'$
 $L 928.6'$
 $R 8185.2'$

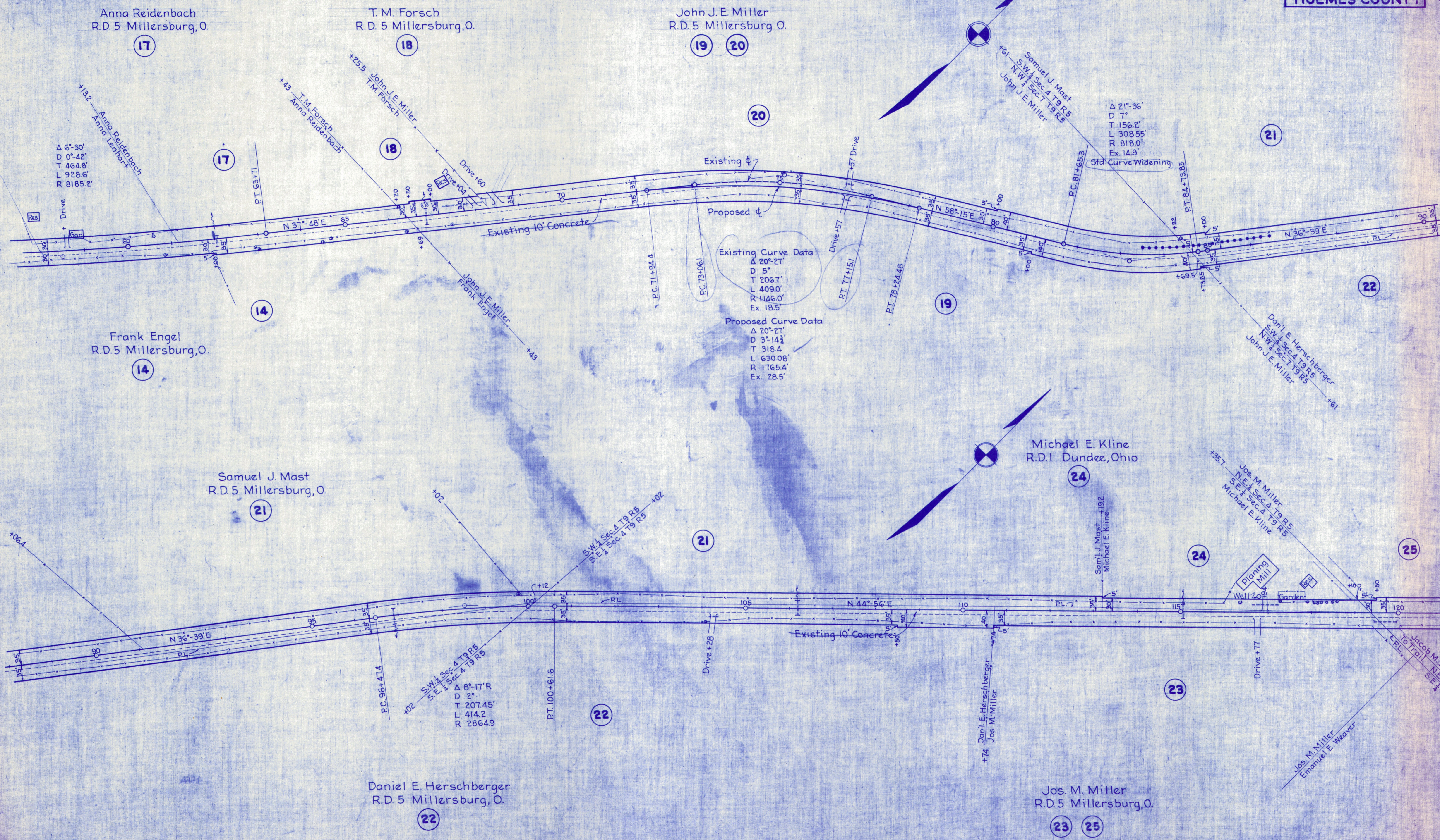

Anna Reidenbach
R.D. 5 Millersburg, O.

T.M. Forsch
R.D. 5 Millersburg, O.

John J.E. Miller
R.D. 5 Millersburg, O.

Samuel J. Mast
S.W. 1/4 Sec. 4 T9 R5
N.W. 1/4 Sec. 7 T9 R5
John J.E. Miller

Frank Engel
R.D. 5 Millersburg, O.

Samuel J. Mast
R.D. 5 Millersburg, O.

Michael E. Kline
R.D. 1 Dundee, Ohio

Daniel E. Herschberger
R.D. 5 Millersburg, O.

Jos. M. Miller
R.D. 5 Millersburg, O.

Jos. M. Miller
N.E. 1/4 Sec. 4 T9 R5
S.E. 1/4 Sec. 4 T9 R5
Michael E. Kline

Jacob M. Shetter
N.E. 1/4 Sec. 4 T9 R5
S.E. 1/4 Sec. 4 T9 R5

Jos. M. Miller
Emanuel E. Weaver

Joseph M. Miller
R.D.1 Dundee O.
25

Emanuel D. Miller
R.D.5 Millersburg O.
27

Jacob M. Shetler
R.D.1 Dundee, O.
26

Jacob A. Schlabach
R.D.1 Dundee, O.
29

Enos M. Miller
R.D.1 Dundee O.
28

Stephan S. Miller
Star Route Millersburg, O.
31 32

STA. 141+96 END OF SEC. A
BEGINNING OF SEC. B

$\Delta 5^{\circ}-26'$
D 3'
T 90.6'
L 181.1'
R 1910.0'
Ex. 2.13'

$\Delta 9^{\circ}-30'$
D 1'-30"
T 317.4'
L 633.3'
R 3819.6'
Ex. 13.2'

$\Delta 0^{\circ}-53'$
D 0'-30"
T 88.4'
L 176.7'
R 11460.0'

$\Delta 22^{\circ}-52'$
D 6'
T 193.4'
L 381.7'
R 9550'
Std. Curve Widening

Survey Curve Data
 $\Delta 19^{\circ}-39'$
D 8'
T 124.0'
L 245.6'
R 716.8'
Ex. 10.66'

Curve Data for Widening
 $\Delta 19^{\circ}-39'$
D 4'-08"
T 240.38'
L 475.40'
R 1386.49'
Ex. 20.66'

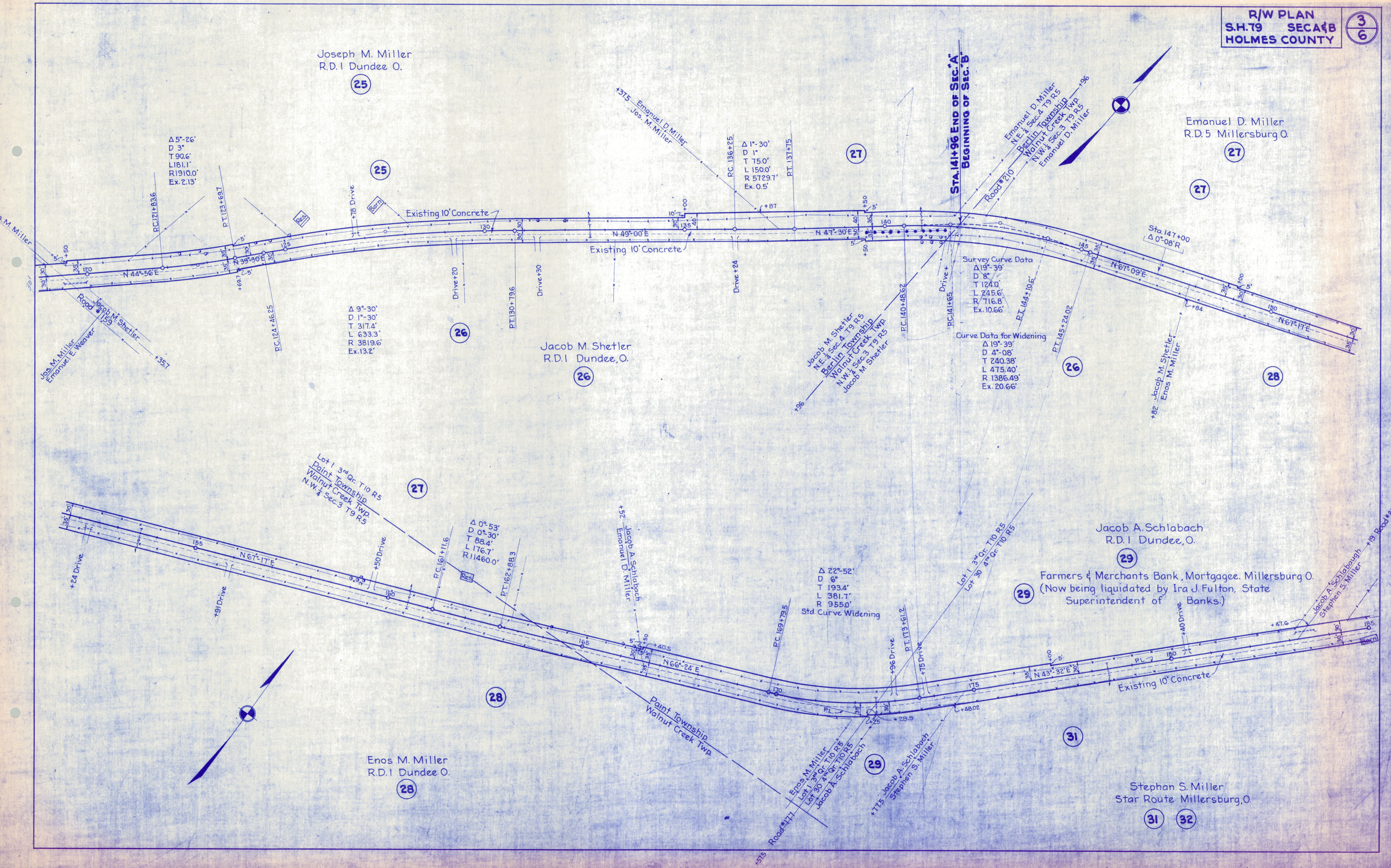

Stephen S. Miller
Star Route, Millersburg, O.

John M. Schwartzentruber
R.D.1 Dundee, O.

Moses J. & Katy Schwartzentruber
R.D.1 Dundee, O.

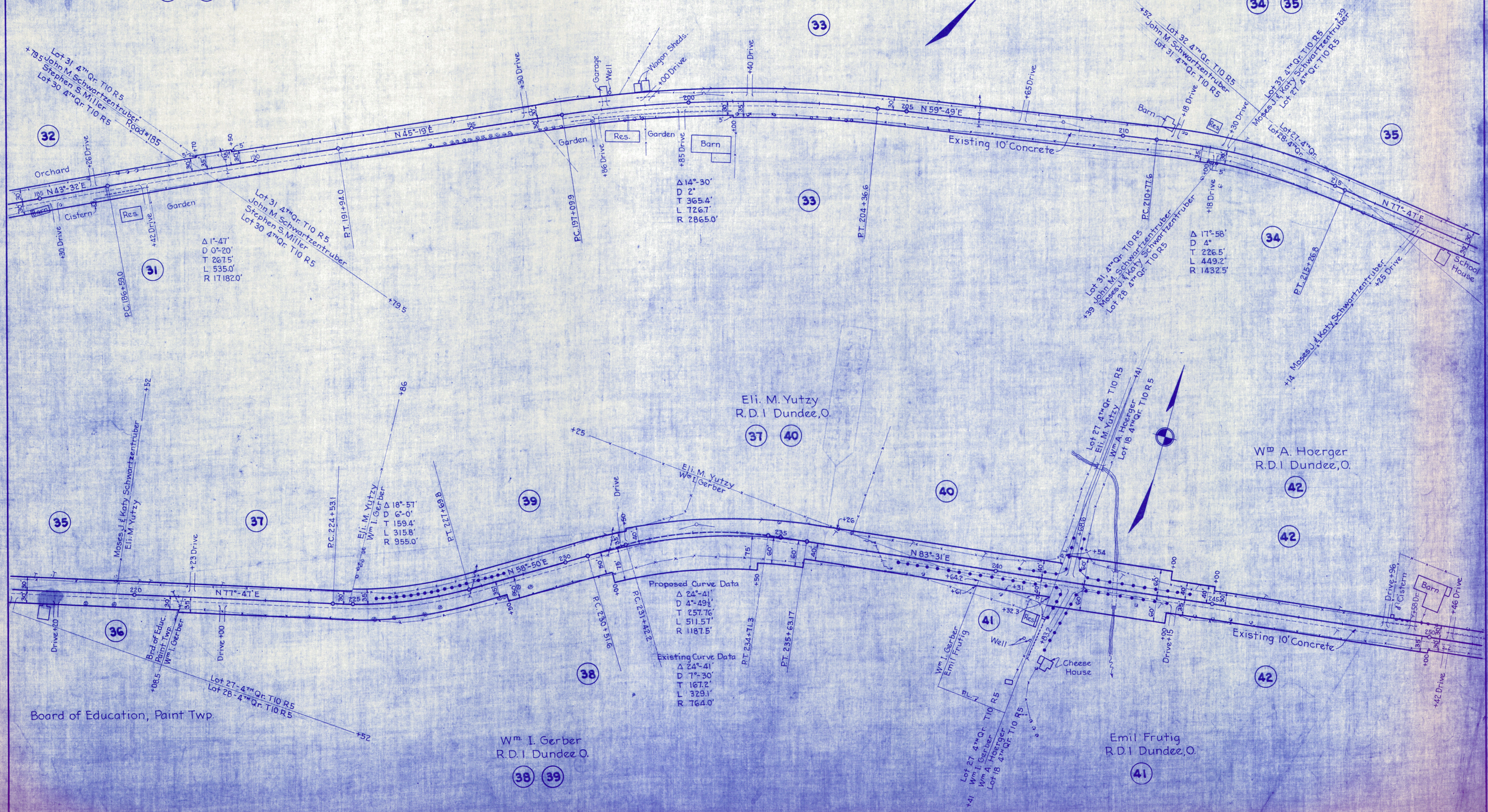

Wm A. Hoerger
R.D.I, Dundee, O.

Jos. J. Gingerich
R.D.I Dundee, O.

Elmer Schmidt, Mortgagee
Winesburg, O.

Δ 17°-23'
D 2'-12"
T 398.1'
L 790.2'
R 2604.5'

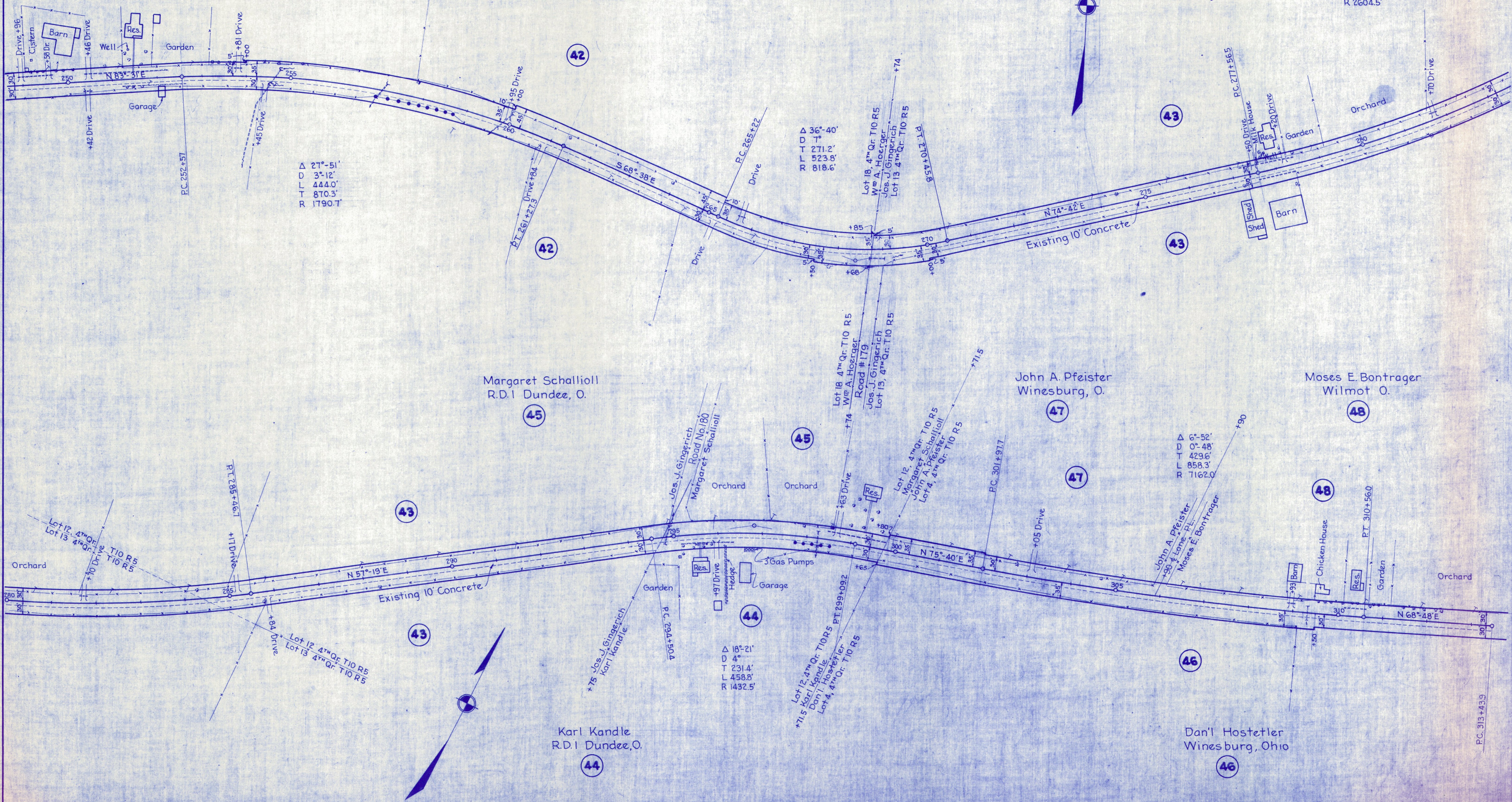

Δ 27°-51'
D 3°-12"
L 444.0'
T 870.3'
R 1790.7'

Δ 36°-40'
D 1°-
T 271.2'
L 523.8'
R 818.6'

Δ 6°-52'
D 0°-48"
T 429.6'
L 858.3'
R 7162.0'

Δ 18°-21'
D 4°-
T 231.4'
L 458.8'
R 1432.5'

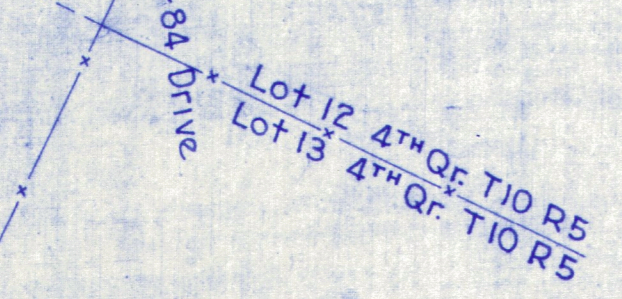
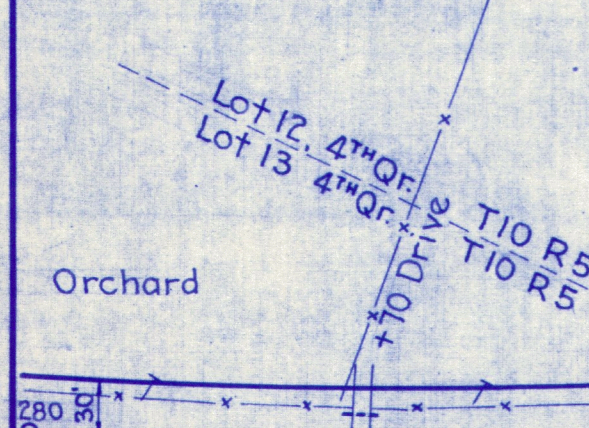
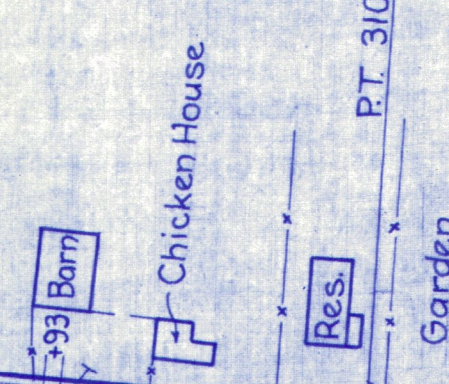
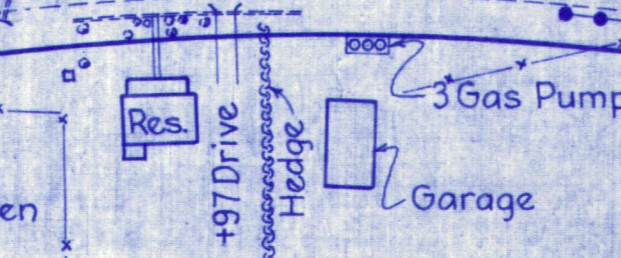
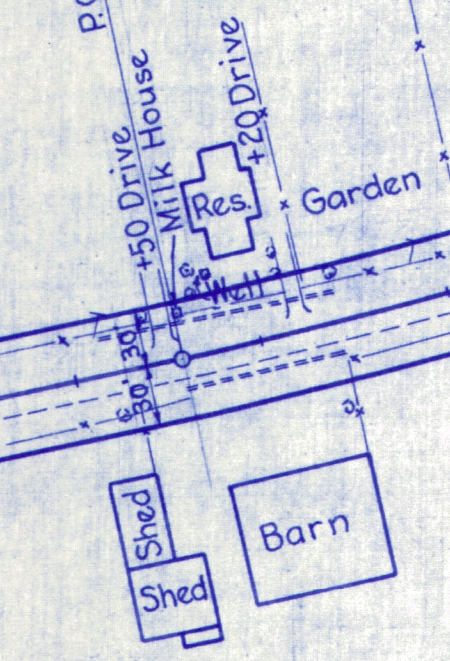
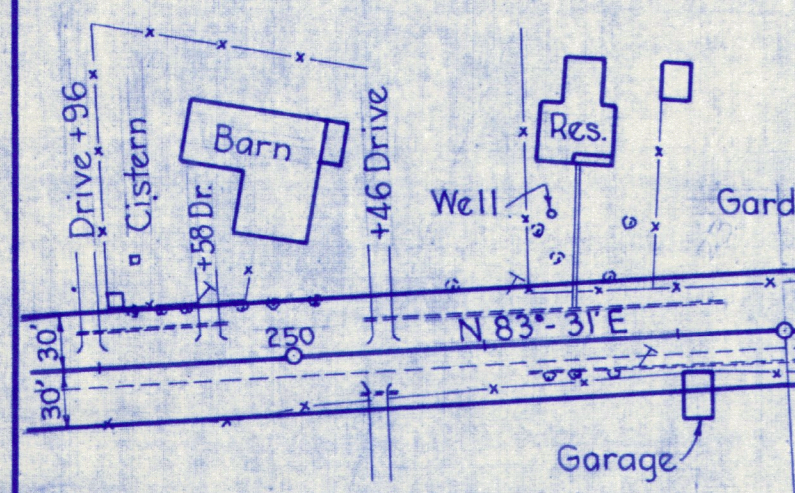

P.C. 313+433

Moses E. Bontrager
Wilmot O.

Robert H. Pfeister
R.D. 1, Dundee, O.

A.A. Feikert, Estate
Catherine Feikert (Widow) Winesburg O.
John Feikert Pittsburg Pa.
Harvey Feikert Pittsburg Pa.
Ella Kochenderfer Pittsburg Pa.
Laura Roth

B. Holser Mortgagee
St. Joseph Ind.

John & Linda Rowe
Winesburg O.

Dan'l. Hostetler
Winesburg, Ohio

Frederick Dowalter
Dundee, O.

Winesburg Cemetery Association
W^m A. Hoerger Sec'y. R.D. 1 Dundee, O.

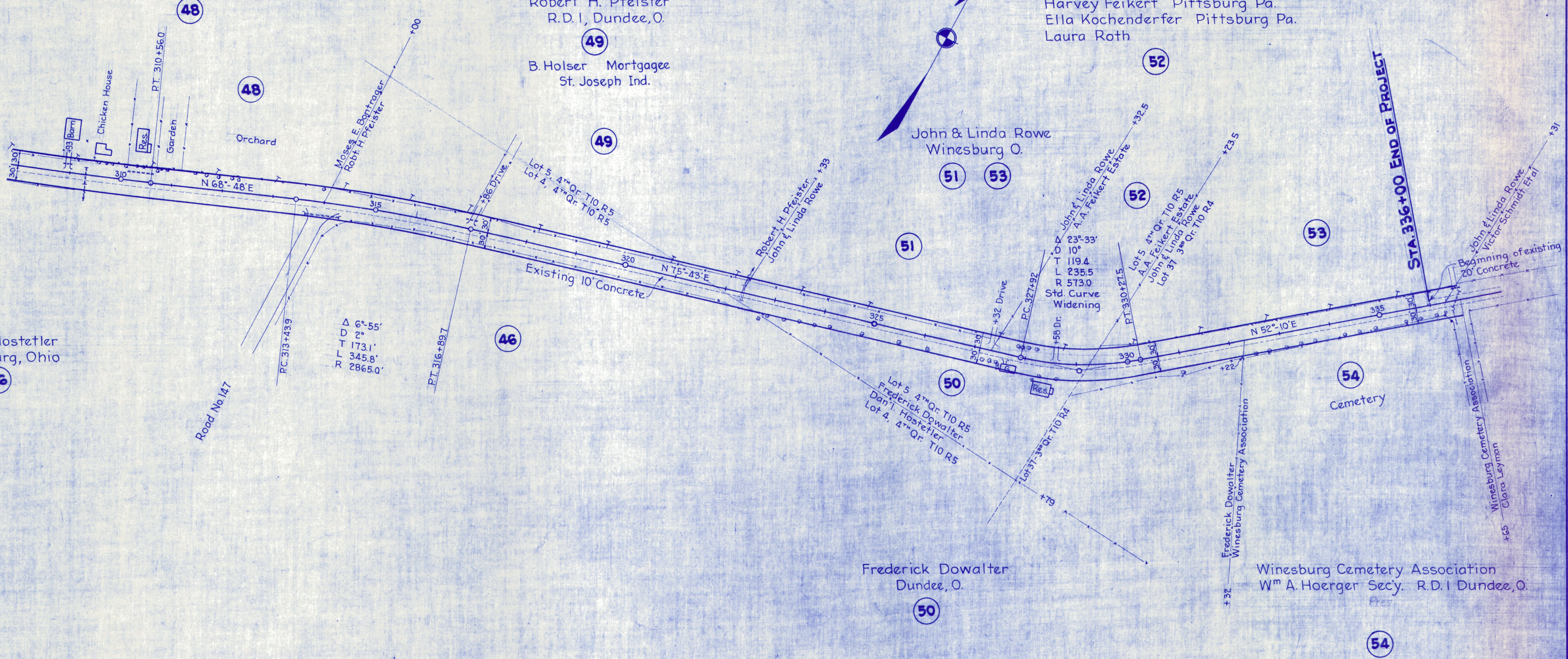

Δ 6°-55'
 D 2°
 T 173.1'
 L 345.8'
 R 2865.0'

+32 Drive
 PC 327+92
 PT 330+17.5
 Δ 23°-33'
 D 10'
 T 119.4
 L 235.5
 R 573.0
 Std. Curve
 Widening

Beginning of existing
20' Concrete