

SUMMARY OF ADDITIONAL RIGHT OF WAY REQUIRED FOR PROJECT

FED. RD. DIVISION	STATE	PROJECT
2	OHIO	

121
128

HOL-62-(21.08-21.51)
RIGHT OF WAY PLAN

PARCEL NO.	OWNER	AREA A ^s	EXIST BLDG'S	SHEET NO.	REMARKS
1-LA	Raymond J. & Marilyn Ruth Starner	1.000	No	126	
2	Not Used				
3	" "				
4	" "				
5-LA	Richard & Virginia Cary	0.000	No	122	
5-X	" " "	0.015	"	122	
6-LA	Eliza Snyder	0.432	"	122	
6-X	" "	0.015	"	122	
7-LA	R.R. & Maxine Keller	0.274	"	122	
8-LA	Moses J. Hostetler	0.000	"	122	
9-LA	Roxie Troyer	0.000	"	122	
10-LA	Lloyd E. & Virginia Wolf	0.064	"	122	
11-LA	Briar Hill Stone Co.	0.105	"	122	
12-LA	Elmer C. & Charlotte E. Blum	2.028	"	122	
13-LA	Mary Shrimplin	0.016	Yes	122	
14-LA	Catherine Metzler			122	Not Needed
15-LA	Catherine Gray			122	" "
16-LA	Emery E. & Ilio E. Lyton			122	" "
17-LA	Reuben F. & Florence I. Kieffaber			122	" "
18-LA	Adrian M. Nigh			122	" "
19-LA	Owen & Frances Mullet			122-123	" "
20-LA	Dale & Carolyn Gamersfelder		No	123	Limited Access Only
21-LA	Briar Hill Stone Co.	3.007	"	122&123	
22-LA	Chester B. Blum	0.240	"	123	
22A-LA	" " "			123	Limited Access Only
22-X	" " "	0.053	No	123	
23-LA	Wayland & Opal Waltman	0.952	"	123-124	
24-LA	Elizabeth Mae High	0.544	"	124	
25-LA	Harold T. Jr. & Marjorie Myer Blum	1.033	"	124	
26-LA	Mary Joan Atha	1.031	"	124	
27-LA	Ray M. White, etux.	0.865	"	124	
28-LA	" " " "	0.874	"	124	
29-LA	Harris H. Palmer	0.211	"	124	
29-A	" " " "	0.673	"	124	
30-LA	Noah D. & Marvanna Miller	10.044	"	124-125	
30-A	" " " "	0.140	"	124	
30-B	" " " "	0.379	"	125	
30-W	" " " "	0.072	"	124	
30-X	" " " "	0.064	"	124-125	
30-Y	" " " "	0.041	"	125	
30-Z	" " " "	0.037	"	125	
31-LA	Joseph N. Coblentz, etal.	1.944	Yes	125	
32-LA	Alvin B. Miller	0.131	No	125	
33-LA	Jessie Armor	4.509	Yes	125	
33-A	" "	0.137	No	125	
34-LA	Alvin M. & Katie Hershberger	48.29	"	125	
35-LA	Benjamin J. Miller	53.60	"	125-126	
35-A	" " " "	0.147	"	125	
36-LA	Eli J. Troyer	0.292	Yes	126	
37-LA	Leo Mast	0.574	No	126	
37-A	" "	0.011	"	126	
38-LA	Albert J. & Lavina Troyer	1.363	"	126	
38A-LA	" " " "	0.917	"	126	
38-A	" " " "	0.029	"	126	
39-LA	Noah M. Gingerich, etal.	2.732	Yes	126	
40-LA	Leo Mast	6.734	No	126	
40A-LA	" "	1.026	"	126	
40-A	" "	0.340	"	126	
40-B	" "	0.071	"	126	
40-X	" "	0.163	"	126	

PARCEL NO.	OWNER	AREA A ^s	EXIST BLDG'S	SHEET NO.	REMARKS
41-LA	Moses A. & Freda Schlabach			126	Limited Access Only
42-LA	Joseph & Susan Coblentz	5.673	No	126	
42-A	" " " "	0.039	"	126	
43-LA	Alvin & Mae Gingerich	0.257	"	126	
44-LA	Noah A. & Clara A. Troyer	0.248	Yes	126	
44A-LA	" " " "	0.618	No	126	
45-LA	Joseph N. & Susan Coblentz	0.865	Yes	126-127	
45-A	" " " "	0.165	No	127	
46-LA	Howard & Elizabeth Aling	0.099	Yes	127	
46-A	" " " "	0.019	No	127	
47-LA	Jay Mast	1.657	"	127	
47-A	" " " "	0.135	"	127	
47-B	" " " "	0.016	"	127	
48-LA	Sharp Run Dairy Co.	0.087	"	127	
49-LA	Glen & Alice Mast	1.559	Yes	127	
49-X	" " " "	0.025	No	127	
50-LA	Ralph V. & Mary Aling	0.016	"	127	
51-LA	Upton Sinclair Aling	0.016	"	127	
52-LA	Ralph V. & Mary Aling	0.016	"	127	
53-LA	Yost H. & Fannie Miller	0.020	"	127	
54-LA	Phyllis Kaser	0.020	"	127	
55-LA	J. Ray & Erma Mast	0.058	"	127	
56-LA	Glen & Alice Mast	0.153	"	127	
57-LA	Ada Mast, etal.	0.893	"	127	
58-LA	David S. & Elsie K. Miller	3.285	"	127	
59-LA	Edna C. Yoder	0.178	"	127	
60-LA	Sturges Miller	1.053	"	127-128	
60-A	" " " "	0.184	"	128	
61-LA	Joseph J. & Lovina Miller	0.219	"	127-128	
61-A	" " " "	0.000	"	128	
62-LA	" " " "	1.549	"	128	
62-A	" " " "	0.156	"	128	
63-LA	Floyd & Alma P. Crilow	0.060	"	128	Prior Easement
63-A	" " " "	0.138	"	128	
64-LA	Orie & Emma Oswald	0.148	"	128	
65-LA	Joseph J. & Lovina Miller	0.225	"	128	
66-LA	Noah J. & Silva Beachy	0.149	"	128	
67-LA	Mose M. & Susan Miller	0.029	"	128	
68-LA	Harry M. Kaufman	0.139	"	128	
69-LA	Celsus & Esther Mast	0.156	Yes	128	
70-LA	Clifford J. Kandell	0.126	No	128	
71-LA	Marion W. & Marilyn Kandell	0.071	"	128	
72-LA	Willard Miller	1.955	"	128	
75-A	Harold T. Jr. & Marjorie Myer Blum	0.690	Yes	124	
76-A	MARY JOAN ATHA	0.551	NO	124	

VILLAGE OF MILLERSBURG — HARDY TWP. — SEC. 11 — T. 9 N. — R. 7 W.

FED. RD. DIVISION	STATE	PROJECT	122 128
2	OHIO		

HOL. - 62 - (21.08-21.51)
RIGHT OF WAY PLAN
EMERY E. & ILIA E. LYTON
16-LA
Not Needed

MOSES J. HOSTETLER 8-LA P.R.O. 0.067 A ^s T.B.A. 0.000 A ^s	ROXIE TROYER 9-LA P.R.O. 0.057 A ^s T.B.A. 0.000 A ^s	LLOYD E. & VIRGINIA WOLFE 10-LA P.R.O. 0.077 A ^s T.B.A. 0.064 A ^s	CATHERINE METZLER 14-LA Not Needed	CATHERIN GRAY 15-LA Not Needed
--	--	--	--	--------------------------------------

RICHARD & VIRGINA CARY
5-LA
P.R.O. 0.209 A^s
T.B.A. 0.000 A^s
5-X 0.015 A^s

REUBEN F. & FLORENCE I. KIEFFABER
17-LA
Not Needed

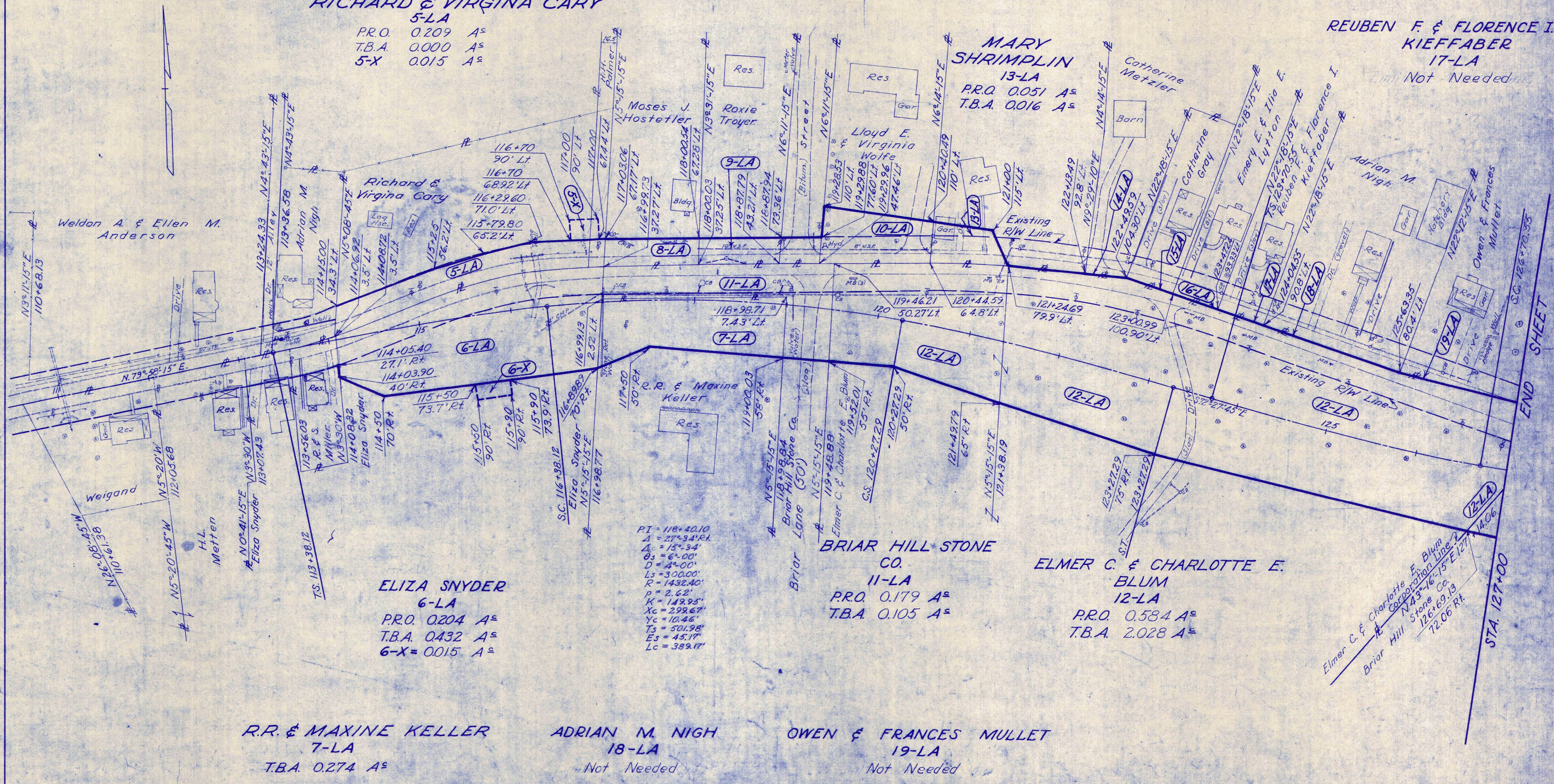

PI = 118+40.10
A = 27°34'14"
Δs = 15°34'
Bs = 6°00'
D = 4°00'
Ls = 300.00'
R = 1432.40'
p = 2.62'
K = 149.95'
Xc = 299.67'
Yc = 10.46'
Ts = 501.98'
Es = 45.17'
Lc = 389.17'

ELIZA SNYDER
6-LA
P.R.O. 0.204 A^s
T.B.A. 0.432 A^s
6-X = 0.015 A^s

BRIAR HILL STONE CO.
11-LA
P.R.O. 0.179 A^s
T.B.A. 0.105 A^s

ELMER C. & CHARLOTTE E. BLUM
12-LA
P.R.O. 0.584 A^s
T.B.A. 2.028 A^s

R.R. & MAXINE KELLER
7-LA
T.B.A. 0.274 A^s

ADRIAN M. NIGH
18-LA
Not Needed

OWEN & FRANCES MULLET
19-LA
Not Needed

END SHEET

STA. 127+00

VILLAGE OF MILLERSBURG — HARDY TWP. — SEC. 11 — T. 9 N. — R. 7 W.

FED. RD. DIVISION	STATE	PROJECT	123 128
2	OHIO		

HOL. - 62 - (21.08 - 21.51)
RIGHT OF WAY PLAN

$PI = 131+53.42$
 $\Delta = 47^{\circ}36'Lt$
 $\Delta_c = 35^{\circ}36'$
 $D = 4^{\circ}00'$
 $L_s = 300.00'$
 $R = 1432.40'$
 $\theta_s = 6^{\circ}00'$
 $p = 2.62'$
 $k = 142.95'$
 $x_k = 292.67'$
 $y_k = 10.46'$
 $E_s = 135.99'$
 $L_s = 890.00'$
 $l_s = 762.87'$

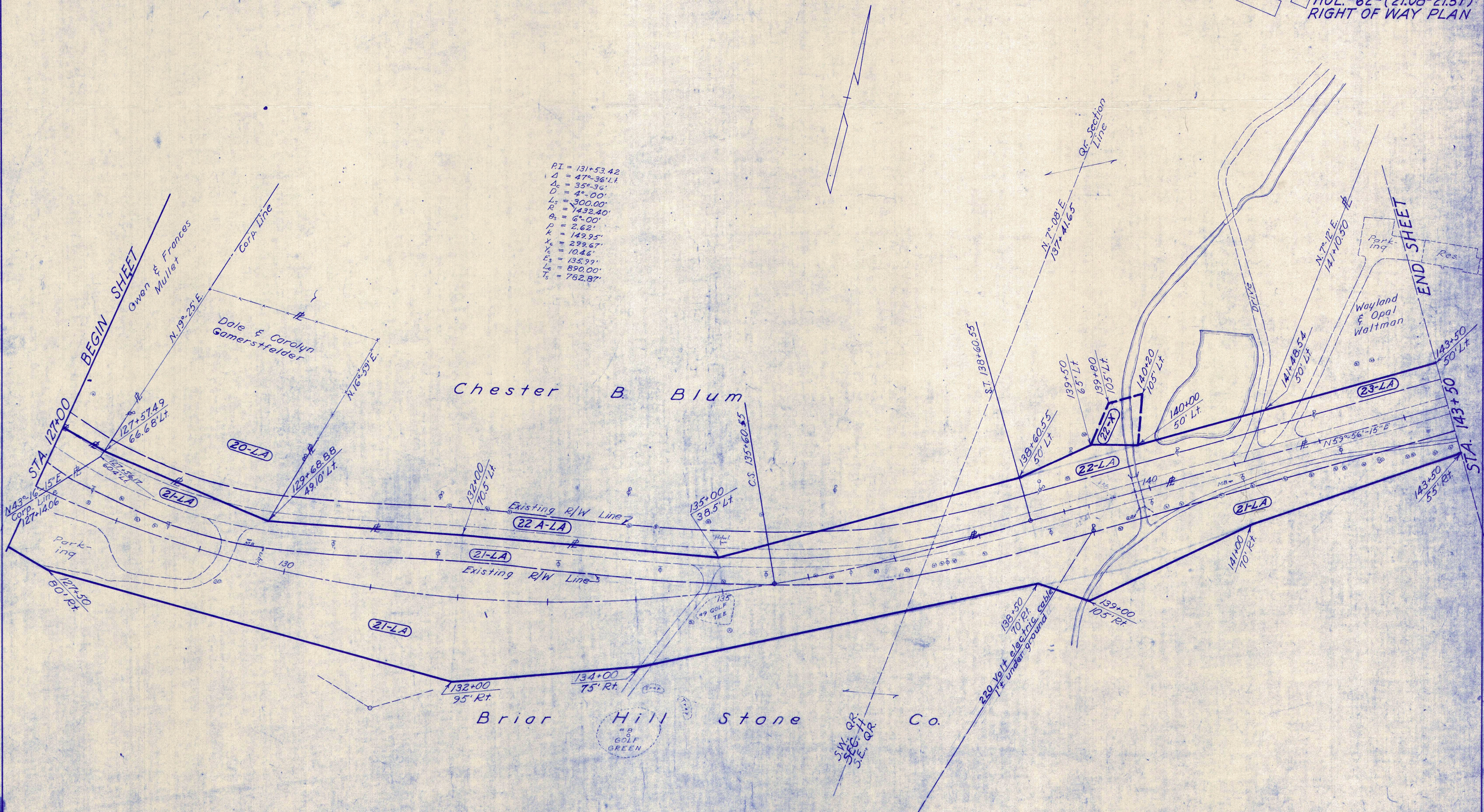

DALE & CAROLYN GAMERSTFELDER
20-LA
 Limited Access Only

BRIAR HILL STONE CO.
21-LA
 P.R.O. 1341 A^s
 T.B.A. 3007 A^s

CHESTER B. BLUM
22-LA
 P.R.O. 0.461 A^s
 T.B.A. 0.240 A^s

22-X
 0.053 A^s

22A-LA
 Limited Access Only

HARDY TWP. — SEC. 11 & LOT 44 — T. 9 N. — R. 7 W. AND SEC. 15 — T. 9 N. — R. 6 W.

HARRIS H. PALMER
29-LA
P.R.O. 0.383 A^c
T.B.A. 0.211 A^c
29-A
P.R.O. 0.230 A^c
T.B.A. 0.673 A^c

WAYLAND & OPAL WALTMAN
23-LA
P.R.O. 0.814 A^c
T.B.A. 0.952 A^c

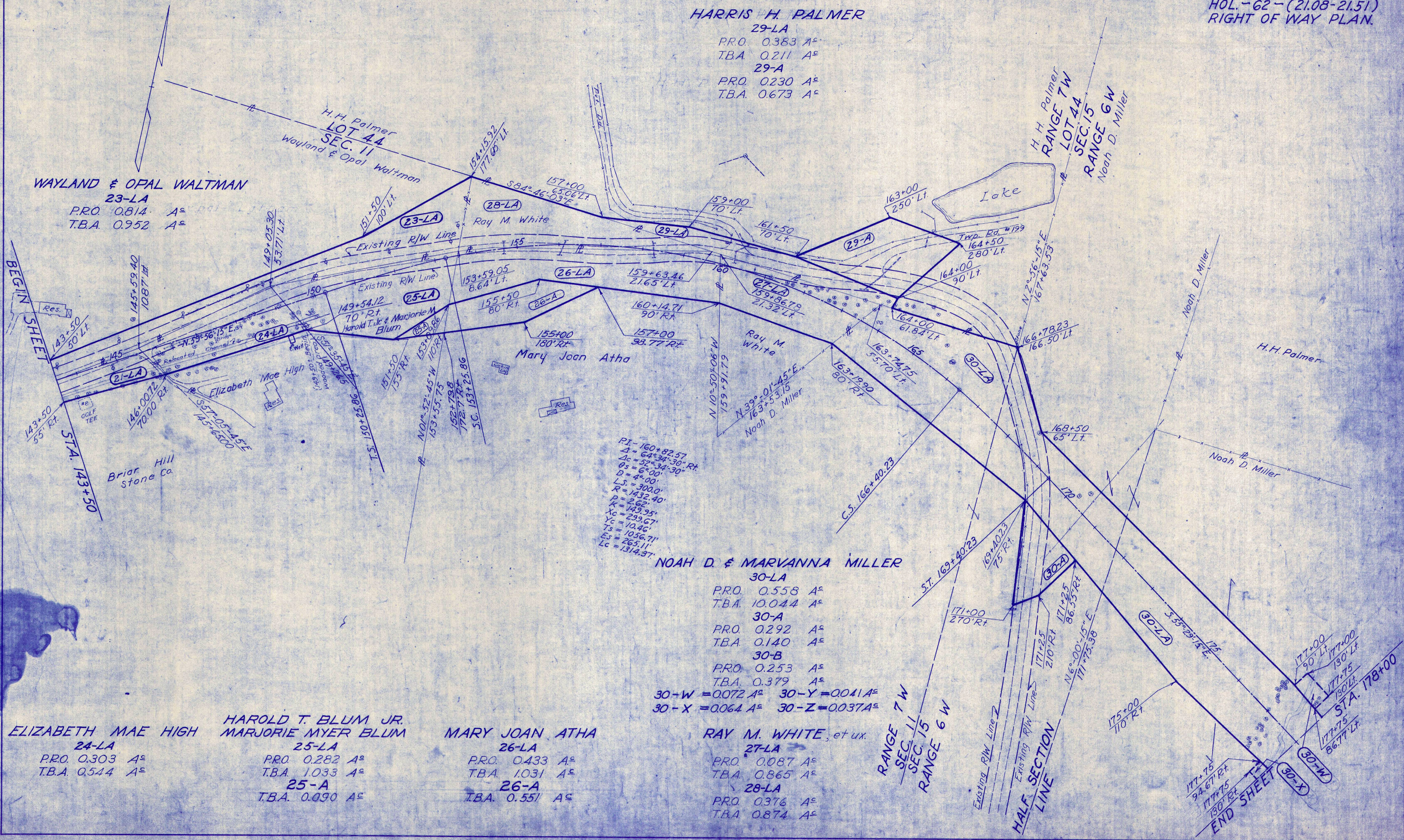

PI - 160+82.57
Δ = 64° 34' 30" RT
Δc = 52° 34' 30"
D = 6° 00'
L.S. = 300.0'
R = 1432.40'
P = 2.62'
K = 149.95'
Xc = 299.67'
Yc = 10.46'
Ts = 1056.71'
Es = 265.11'
Lc = 1314.97'

NOAH D. & MARVANNA MILLER
30-LA
P.R.O. 0.558 A^c
T.B.A. 10.044 A^c
30-A
P.R.O. 0.292 A^c
T.B.A. 0.140 A^c
30-B
P.R.O. 0.253 A^c
T.B.A. 0.379 A^c
30-W = 0.072 A^c 30-Y = 0.041 A^c
30-X = 0.064 A^c 30-Z = 0.037 A^c

ELIZABETH MAE HIGH
24-LA
P.R.O. 0.303 A^c
T.B.A. 0.544 A^c

HAROLD T. BLUM JR.
MARJORIE MYER BLUM
25-LA
P.R.O. 0.282 A^c
T.B.A. 1.033 A^c
25-A
T.B.A. 0.090 A^c

MARY JOAN ATHA
26-LA
P.R.O. 0.433 A^c
T.B.A. 1.031 A^c
26-A
T.B.A. 0.551 A^c

RAY M. WHITE, et ux.
27-LA
P.R.O. 0.087 A^c
T.B.A. 0.865 A^c
28-LA
P.R.O. 0.376 A^c
T.B.A. 0.874 A^c

RANGE 7 W
SEC. 11
RANGE 6 W

HALF SECTION LINE

END SHEET