

STATE OF OHIO
DEPARTMENT OF TRANSPORTATION
HOL-62-20.04
VILLAGE OF MILLERSBURG
HOLMES COUNTY

HOL-62-20.04
OHIO
FHWA REGION 5
FEDERAL PROJECT

R/W ONLY | HOL-62-20.04

DESIGN DESIGNATION

Current ADT (1986)	2,400
Design Year ADT (2006)	12,000
D.H.V	1200
D	50%
T	3%
V	35 MPH
Legal Speed	35 MPH

CONVENTIONAL SIGNS

County Line	-----	Limited Access (only)	-----LA-----
Township Line	-----	Right of Way (only)	-----RW-----
Section Line	-----	Limited Access & Right of Way	-----LA & RW-----
Corporation Line	----- or -----	Existing Right of Way	-----R/W-----
Fence Line (existing)	-x-x- (proposed) -x-x-	Property Line	----- (in existing fence) -x-x-
Center Line	352 or 353	Railroad	----- or -----
Trees, Stumps	⊗, ⊗, ⊗ (to be removed)	Guardrail (existing)	----- (proposed) -----
Utility Poles: Telephone	⊕		
Power	⊕		
Light	⊕		

INDEX OF SHEETS

Title Sheet	1
Typical Sections	2
General Notes	3-4
Calculations	5
General Summary	6
Plan & Profile	7
Cross Sections	8
Favement Elevations & Details	9
Maintenance of Traffic	10-14
Structure, Over 20' Span	15-16
Guardrail with Handrail Details	17
Right of Way	18-19

INDEX OF SHEETS FOR RIGHT OF WAY PLAN

Summary of Additional Right of Way, Property Plan and Parcel Descriptions	1
Detail Sheet and Utility Plan	2

LINE DATA

Begin Project Sta. 9+75
End Project Sta. 10+25
Length of Project 50 Lin. Ft. = 0.009 Mi.

Begin Work Sta. 9+50
End Work Sta. 10+35
85 Lin. Ft. = 0.016 Mi.

UNDERGROUND UTILITIES
2 Working Days
BEFORE YOU DIG
Call 1-800-362-2764 (Toll free)
OHIO UTILITIES PROTECTION SERVICE

NON-MEMBERS
MUST BE CALLED DIRECTLY

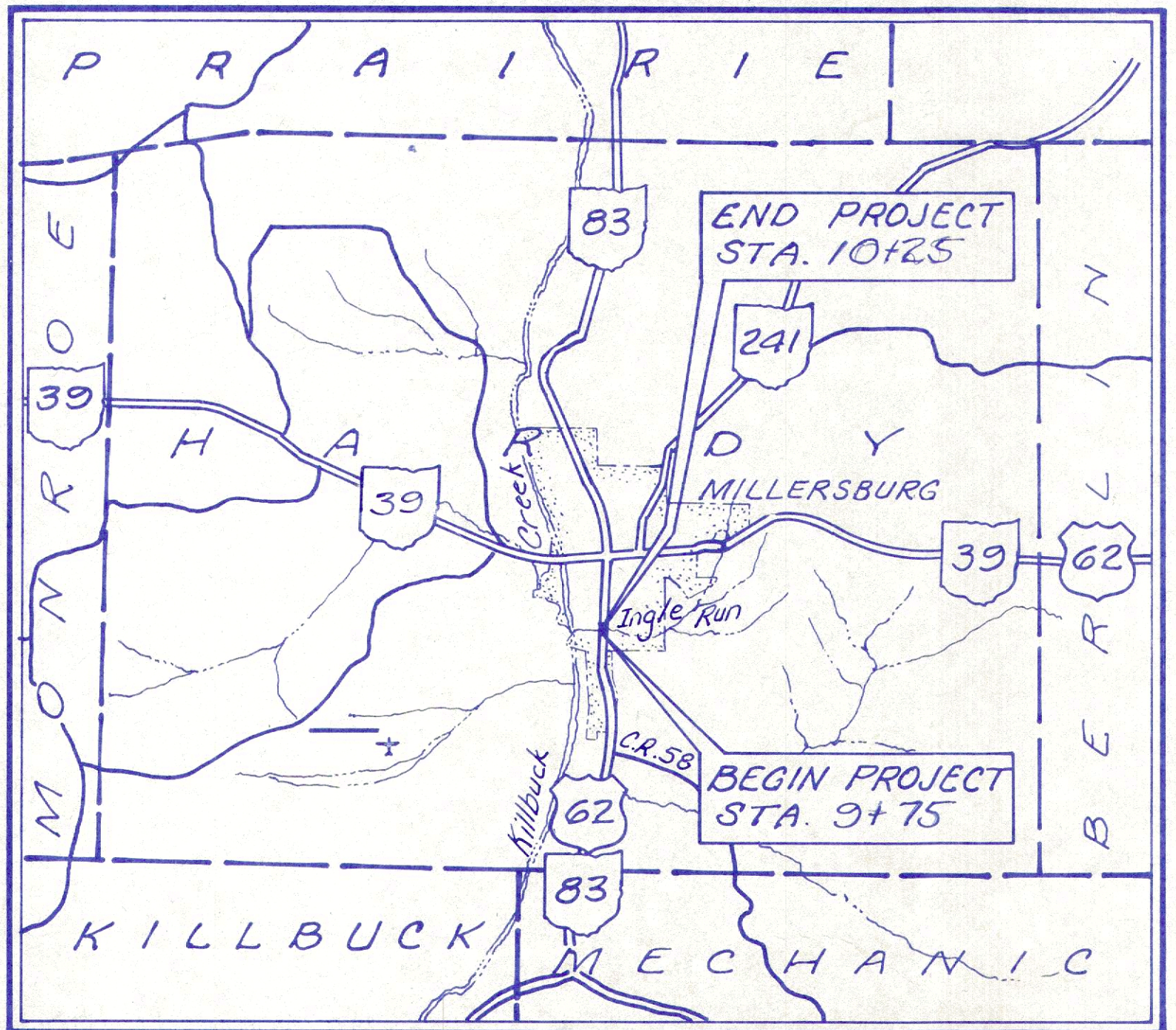

LOCATION MAP

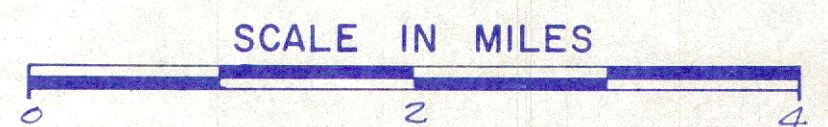

Portion to be improved: _____
State & Federal Routes: _____
Other Roads: _____

SCALES

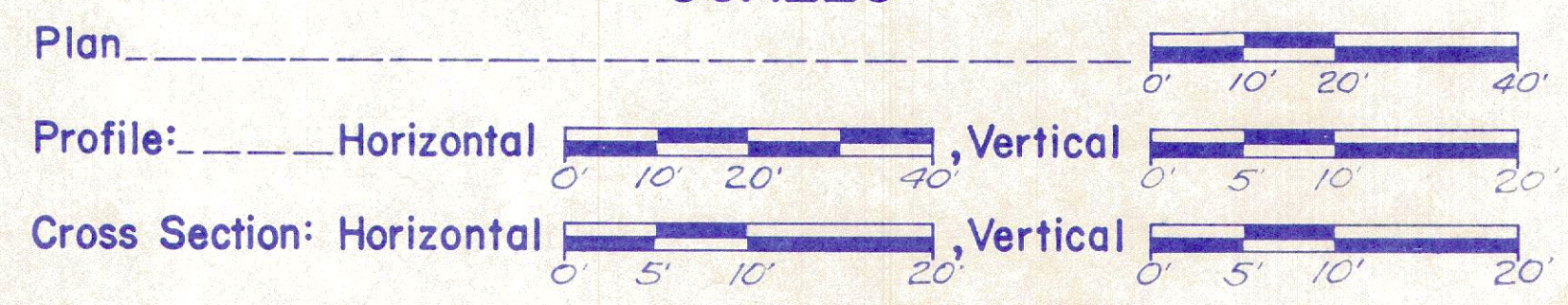

SUPPLEMENTAL SPECIFICATIONS

SUPPLEMENTAL PRINTS OF STANDARD CONSTRUCTION DRAWINGS

BP-2	1-11-85	BP-7	12-6-76
BP-5	1-11-85	CB-6	5-1-79
		BP-12	7-7-81
GR-1	1-11-85		
GR-2B	2-5-82	DR-2-73	4-10-73
GR-4A	1-30-87		
HW-3	6-1-65		
HW-4A	4-1-80		
MC-4	7-26-76		
MC-9A	1-11-85		

Plan Prepared By:
District No. 11
Ohio Department
of Transportation

Project: HOL-62-20.04
Date of Letting: 19__ Contract No. _____

1985 SPECIFICATIONS

The standard specifications of the State of Ohio, Department of Transportation, including changes and supplemental specifications listed in the proposal shall govern this improvement.

I hereby approve these plans and declare that the making of this improvement will not require the closing to traffic of the highway and that provisions for the maintenance and safety of traffic will be as set forth on the plans and estimates.

Approved _____
Date _____ Assistant Deputy Director for Real Estate

Approved _____
Date 4/29/86 District Deputy Director of Transportation

Approved _____
Date _____ Engineer, Bureau of Bridges and Structural Design

Approved _____
Date _____ Chief Engineer, Planning and Design

Approved _____
Date _____ Director, Department of Transportation

DEPARTMENT OF TRANSPORTATION
FEDERAL HIGHWAY ADMINISTRATION

APPROVED: _____
DIVISION ADMINISTRATOR DATE

TOTAL NUMBER OF ---
 4 OWNERS
 0 TOTAL TAKES
 0 OWNERSHIPS WITH STRUCTURES INVOLVED
 0 OWNERSHIPS WITH "P" ITEMS

NOTE: Record Area After Outsales Minus Total P.R.O. Minus Net Take Equals Net Residue.

Quantities		FHWA REGION	STATE	PROJECT
Calc. JWH	Chkd. JES	5	OHIO	11680 (0)
Date 7-25-86	Date 4-18-86			

HOL-62-20.04
 RIGHT OF WAY PLAN

SUMMARY OF ADDITIONAL RIGHT OF WAY

NOTE: All Areas In Acres Unless Otherwise Noted.

PARCEL	OWNER	SHEET NO	OWNERS RECORD		RECORD AREA	TOTAL P.R.O.	GROSS TAKE	P.R.O. IN TAKE	NET TAKE	STRUC-TURE	NET RESIDUE		TYPE FUND	REMARKS AND PERSONALTY	AS REQUIRED	
			BOOK	PAGE							LEFT	RIGHT			BOOK	PAGE
1	William Hochstetler and Mary Josephine Hochstetler	2	229	521	0.280	0.013	0.003	0.001	0.002	---	0.265	---	State	Pt. Of O.L.# 83, Ingle's Addition, Plat Vol. 1 - Pg. 92		
1-T		2						0	0.002	---			State	To Construct Driveway		
2-WD	Robert R Casey and Diana Caryl Casey n.k.a. Diana Casey Nacci	2	175, 219	31, 251	* 1.555	0.013	0.016	0.005	0.011	---	1.531	---	State	* Calculated Area, Pt. Of O.L.# 84, Ingle's Addition, Plat Vol. 1 - Pg. 92		
	(Tract Not Involved)				* 0.526	0.005	0	0	0	---	0.521	---	State	* Calculated Area		
	TOTAL				2.081	0.018	0.016	0.005	0.011	---	2.052	---	State			
2-X		2					0.029	0	0.029	---			State			
3-WD	Holmes County Commissioners	2	213	423	0.387	0	0.007	0	0.007	---		0.380	State	Pt. Of O.L.# 106		
3-X		2					0.005	0	0.005	---			State	" " " "		
4-WD	Dennis Schlabach	2	229	474	1.10	0	0.007	0	0.007	---		1.093	State	Pt. Of O.L.# 106		
					0.17	0	0.004	0	0.004	---		0.166	State	Tract Subject To Easement For Ingress & Egress & All Public Utilities Ft. of O.L. 106		
	(Tracts Not Involved)		228	37	6.19	0	0	0	0	---	6.19		State			
	TOTAL		218	710	8.175	0	0.011	0	0.011	---	8.164		State			
4-X		2					0.025	0	0.025	---			State	Part of O.L.# 106		
4-T		2					0.006	0	0.006	---			State	To Provide Working Area (Part of O.L.# 106)		

HOLMES COUNTY VILLIAGE OF MILLERSBURG SECTION 19 T-9-N, R-7-W

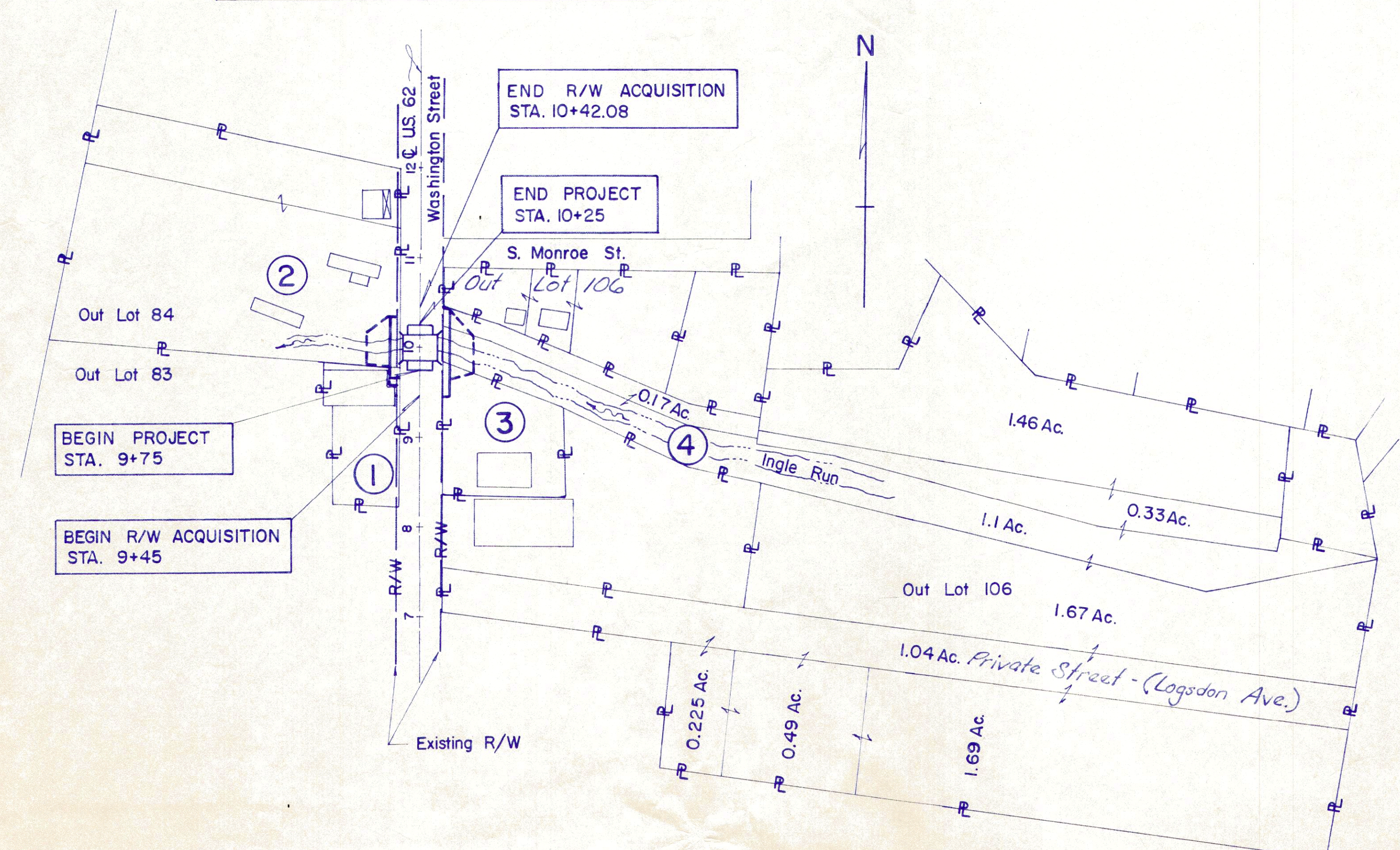

PROPERTY PLAN

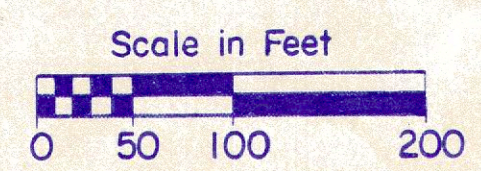

Note: See Detail Sheet (2 of 2) For Names And Addresses Of Affected Utility Companies.

PARCEL DESCRIPTIONS

PARCEL 1			PARCEL 2-X			PARCEL 4-WD		
COURSE	BEARING	DISTANCE	COURSE	BEARING	DISTANCE	COURSE	BEARING	DISTANCE
24-91	S 0° 06' 55" E	11.35'	93-94	N 85° 34' 25" W	27.08'	123-175	N 0° 00' 00" E	58.96'
91-90	N 90° 00' 00" W	11.65'	94-95	N 0° 00' 00" E	35.66'	175-84	S 74° 31' 09" E	8.30'
90-93	N 0° 00' 00" E	12.25'	95-96	N 53° 28' 16" E	33.60'	84-80	S 0° 00' 00" W	59.72'
93-24	S 85° 34' 25" E	11.66'	96-93	S 0° 00' 00" W	57.75'	80-123	N 69° 35' 56" W	8.54'

PARCEL 1-T			PARCEL 3-WD			PARCEL 4-X		
COURSE	BEARING	DISTANCE	COURSE	BEARING	DISTANCE	COURSE	BEARING	DISTANCE
99-92	S 0° 00' 00" W	20.00'	123-80	S 69° 35' 56" E	8.54'	80-85	N 0° 00' 00" E	38.95'
92-88	N 90° 00' 00" W	0.97'	80-81	S 0° 00' 00" W	35.14'	85-86	S 74° 31' 09" E	28.02'
88-36	N 0° 26' 17" E	9.92'	81-79	N 90° 00' 00" W	8.00'	86-82	S 0° 00' 00" W	41.52'
36-89	S 89° 58' 09" W	7.10'	79-123	N 0° 00' 00" E	38.11'	82-80	N 69° 35' 56" W	28.81'
89-90	N 0° 00' 00" E	10.09'						
90-99	S 90° 00' 00" E	8.00'						

PARCEL 2-WD			PARCEL 3-X			PARCEL 4-T		
COURSE	BEARING	DISTANCE	COURSE	BEARING	DISTANCE	COURSE	BEARING	DISTANCE
24-93	N 85° 34' 25" W	11.66'	80-82	S 69° 35' 56" E	28.81'	85-84	N 0° 00' 00" E	20.77'
93-96	N 0° 00' 00" E	57.75'	82-83	S 79° 18' 55" W	27.48'	84-86	S 43° 42' 15" E	39.08'
96-97	S 90° 00' 00" E	11.60'	83-80	N 0° 00' 00" E	15.14'	86-85	N 74° 31' 09" W	28.02'
97-24	S 0° 02' 02" E	58.66'						

Revised Ownership on Parcel 2	Dist. II	6-18-86
REVISION	BY	DATE
COMPLETED		5-1-86

HOLMES COUNTY
VILLAGE OF MILLERSBURG
SEC 19 T-9-N, R-7-W

Quantities		FWHA REGION	STATE	PROJECT
Calc.	JWH	5	OHIO	
Chk'd.	GEJ			
Date	1-25-86			

HOL-62-20.04
RIGHT OF WAY PLAN

BEGIN PROJECT
STA. 9+75
S.L.M. 20.04

F-44()

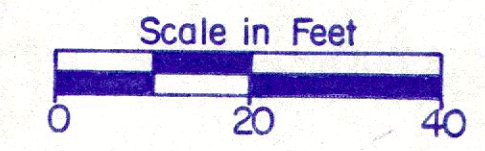

Ingle's Addition
Plat Vol. 1 - Pg. 92

Diana Caryl Casey
n.k.a. Diana Casey Nacci
& Robert R. Casey
Part. Out Lot 84
Calculated Area = 1.555 Ac.

Part. Out Lot 84
Calculated Area = 0.526 Ac.

BEGIN R/W AQUISITION
STA. 9+45

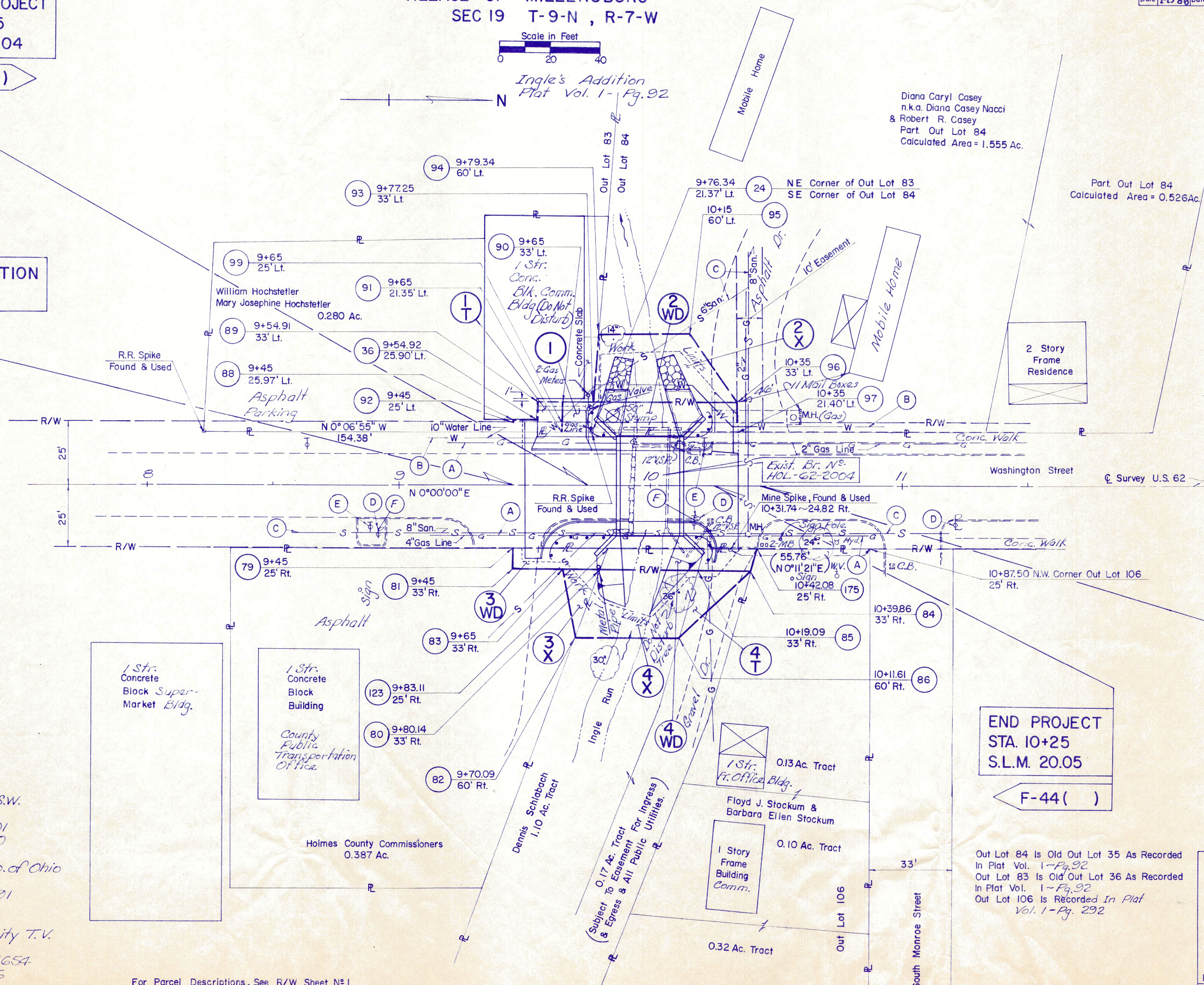

- | Identifier | Utility |
|------------|--|
| (A) | Columbia Gas of Ohio, Inc.
204 Highland Ave.
P.O. Box 250
Cambridge, Ohio 43725
Ph. 614/439-1306 |
| (B) | Village of Millersburg
Water & Sewer Dept.
101 North School St.
Millersburg, Ohio 44637
Ph. 216/674-1886 |
| (C) | Sewer |
| (D) | Ohio Power Co.
301 Cleveland Ave. S.W.
P.O. Box 400
Canton, Ohio 44701
Ph. 216/438-7040 |
| (E) | United Telephone Co. of Ohio
215 N. Market St.
Wooster, Ohio 44691
Ph. 216/264-8611 |
| (F) | Millersburg Community T.V.
123 W. Jackson St.
Millersburg, Ohio 44654
Ph. 216/674-5866 |

1 Str. Concrete
Block Super-
Market Bldg.

1 Str. Concrete
Block
Building

County
Public
Transportation
Office

Holmes County Commissioners
0.387 Ac.

Dennis Schlabach
1.10 Ac. Tract

0.17 Ac. Tract
(Subject to Easement for Ingress
& Egress & All Public Utilities)

1 Str.
Fr. Office Bldg.
0.13 Ac. Tract

Floyd J. Stockum &
Barbara Ellen Stockum
0.10 Ac. Tract

1 Story
Frame
Building
Comm.
0.32 Ac. Tract

END PROJECT
STA. 10+25
S.L.M. 20.05

F-44()

END R/W AQUISITION
STA. 10+42.08

Out Lot 84 is Old Out Lot 35 As Recorded
in Plat Vol. 1 - Pg. 92
Out Lot 83 is Old Out Lot 36 As Recorded
in Plat Vol. 1 - Pg. 92
Out Lot 106 is Recorded in Plat
Vol. 1 - Pg. 292

For Parcel Descriptions, See R/W Sheet N° 1

Revised Ownership on Parcel 2	Dist 11	6-18-86
REVISION	BY	DATE
COMPLETED		5-1-86