

US 62 45

FED. RD. DIVISION	STATE	PROJECT	
2	OHIO	State	

HOL-62-(19.04-19.07)

# STATE OF OHIO DEPARTMENT OF HIGHWAYS HOL-62-(19.04-19.07) HOLMES COUNTY HARDY TOWNSHIP

### CONVENTIONAL SIGNS

CENTER LINE	-----
TOWNSHIP LINE	-----
FENCE LINE	-----
PROPERTY LINE	-----
POLE LINE	-----
RAILROAD	-----
COUNTY LINE	-----
GUARD RAIL	-----
DRAIN PIPE	-----

Telephone	⊕	Elec. Power	⊕
Old	-----	New	-----
Old	-----	New	-----

### INDEX OF SHEETS

TITLE PAGE	SHEET 1
TYPICAL SECTION AND GENERAL NOTES	2
SUMMARY OF QUANTITIES	3
PLAN AND PROFILE	4-6
CROSS SECTIONS	7-9
CURVE TABLE	9
INTERSECTION DETAIL	10
DRAINAGE DETAILS	11-13
RIGHT OF WAY	14-15

### LINE DATA

BEGIN PROJECT STA. 1005+43  
 END PROJECT STA. 1020+50  
 NO ADDITIONS OR DEDUCTIONS  
 NET LENGTH OF PROJECT = 1507 LIN. FT. OR 0.285 MILE

BEGIN WORK STA. 1005+30  
 END WORK STA. 1021+00  
 NET LENGTH OF WORK = 1570 LIN. FT. OR 0.297 MILE

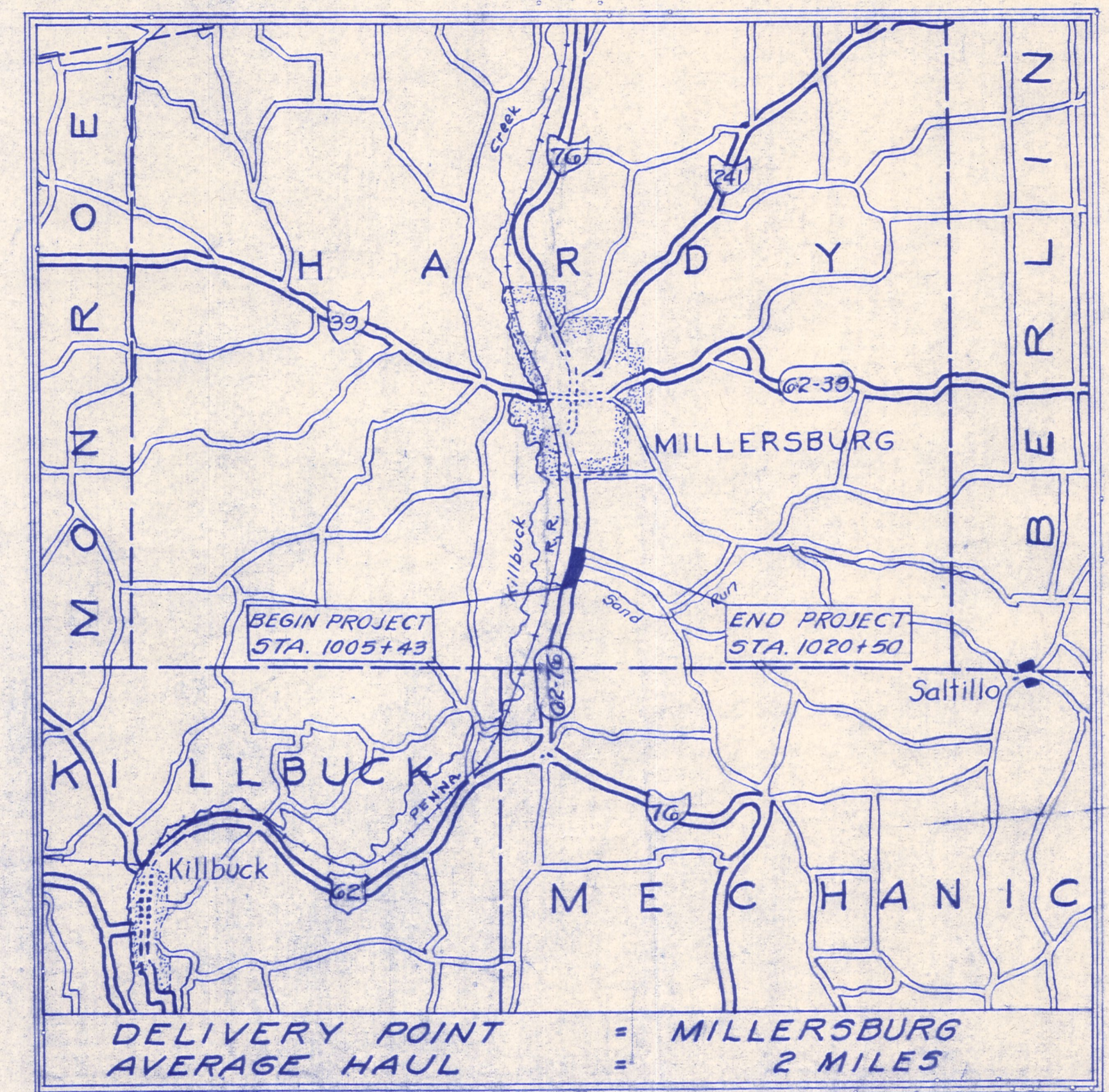

### LOCATION PLAN

Scale 1" = 1 Mile

PORTION TO BE IMPROVED

FEDERAL HIGHWAYS	=====
STATE HIGHWAYS	=====
OTHER ROADS	-----

### SCALES

PLAN	1" = 50'
PROFILE (HORIZONTAL)	1" = 50'
PROFILE (VERTICAL)	1" = 10'
CROSS SECTIONS	1" = 10'

The Standard Specifications of The State of Ohio, Department of Highways, including changes and supplemental specifications listed in the proposal shall govern this improvement.

I hereby approve these plans and declare that the making of this improvement will not require the closing to traffic of the highway and that provisions for maintenance and safety of traffic will be as set forth in these plans and estimates.

The right of way for this improvement will be provided by the State of Ohio.

Approved: Juan P. Sever  
 Date: 2-24-54 Division Deputy Director.

Approved: John J. Heesley  
 Date: 1-7-55 Deputy Director of Planning and Programming.

Approved: Richard Orth  
 Date: 12-27-54 Engineer of Bridges.

Approved: K. H. Rollins  
 Date: 12-27-54 Engineer of Location & Design.

Approved: W. G. Gandy  
 Date: 12/27/54 Deputy Director of Design & Construction.

Approved: L. F. Schaublin  
 Date: 1-8-55 First Assistant Director.

Approved: L. D. Lingell  
 Date: 1-8-55 Director of Highways.

CONSTRUCTION  
 B-119  
 AP-11067  
 GROUND PHOTO AT

### STANDARD DRAWINGS

6-7.07	1-2-53	5-27 P.C.4	1-4-54	L-1	4-1-50
T-35	10-1-52	I-1,2,3,4 & 5	2-20-45		
RI-1	6-1-53	I-8 C.B. 1-2A+B	5-1-52		
L-3	4-1-50	I-15 No. 1	12-1-54		
L-3-A	4-1-50	I-15 No. 2	12-1-54		
5-27 P.C.3	2-20-45	5P-53	7-21-53		

### SUPPLEMENTAL SPECIFICATIONS

B-119	Rev. 12-1-54		
L-209.12	7-17-54		

FILE No.	HOL-62-(19.04-19.07)
DATE OF LETTING	195
CONTRACT No.	

SR 83

HOLMES COUNTY - HARDY TOWNSHIP  
 SEC. 22 - TWP 9 - RANGE 7

FED. RD. DIVISION	STATE	PROJECT
2	OHIO	

14  
15

HOL-62-(1904-19.07)  
 R/W PLAN

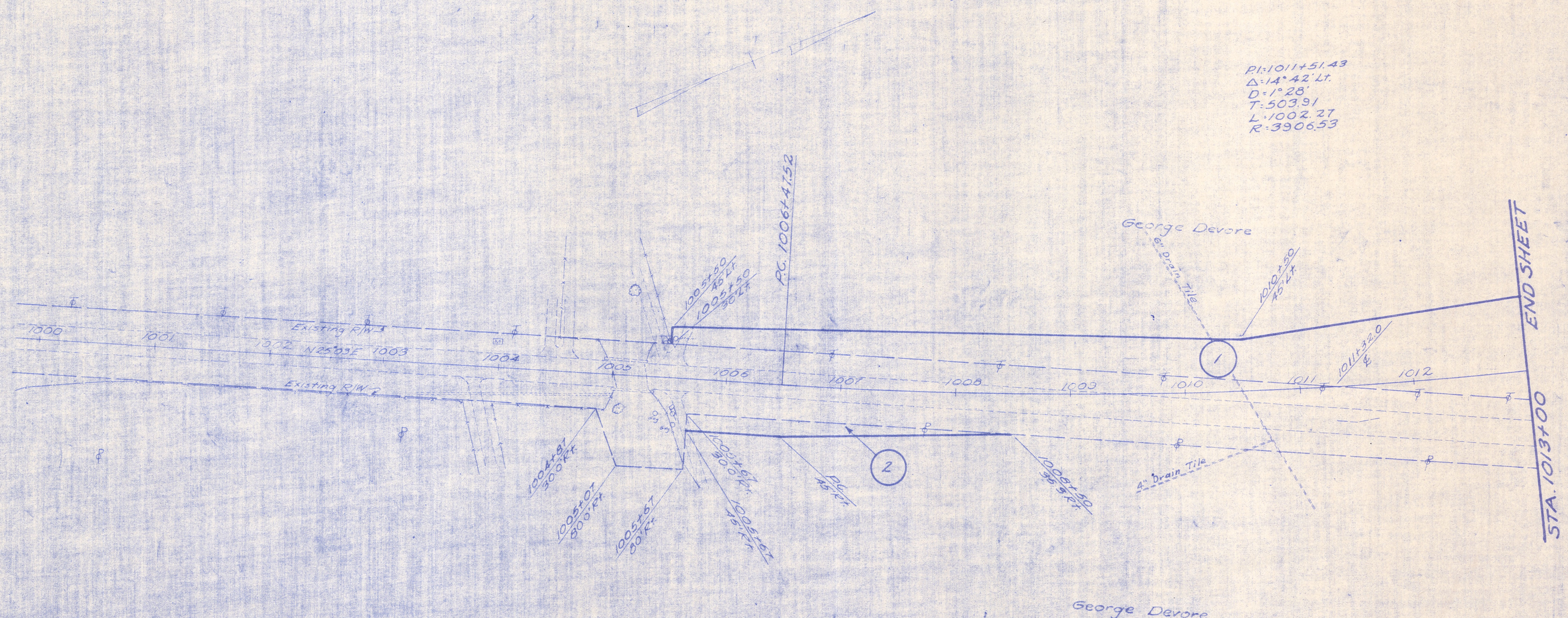

PI: 1011+51.43  
 Δ: 14° 42' Lt.  
 D: 1° 28'  
 T: 503.91  
 L: 1002.27  
 R: 3906.53

- George Devore
- ① Total Area = 0.963 AC.
  - ② Total Area = 0.063 AC.

END SHEET  
 STA. 1013+00

HOLMES COUNTY - HARDY TOWNSHIP  
 SEC. 22 - TWP. 9 - RANGET

HOL-62-(1904-1907)  
 R/W PLAN

15	15
STATE PROJECT	2 OHIO

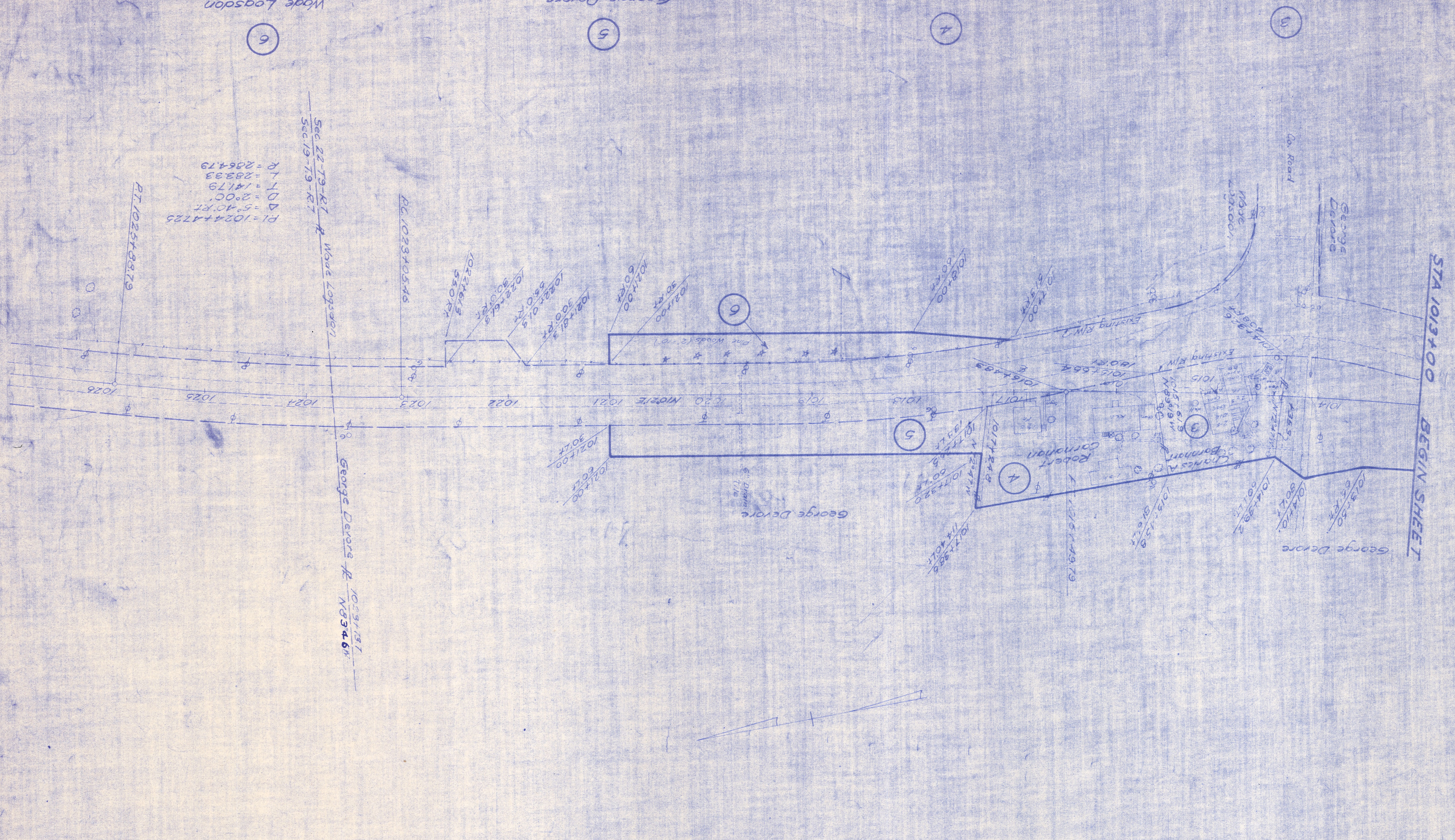

Charles A Barnhart  
 Leland J Barnhart  
 Total Area = 0.285A±

Robert Corranon  
 Total Area = 0.406A±

George Devore  
 Total Area = 0.282 A±

Wade Logsdon  
 Total Area = 0.225 A±

STA 1013+00 BEGIN SHEET

PI = 1024+4725  
 Δ = 5°40'RT  
 D = 2°00'  
 T = 141'79  
 L = 28233  
 R = 286479

Sec. 22 79-K1 R Wade Logsdon  
 Sec. 19-79-K1

PC 1023+0546

PT 1025+8879

1031131  
 George Devore R  
 NS34.6°