

FHWA REGION	STATE	PROJECT
5	OHIO	

12
13

HOL-62-0.10

RIGHT OF WAY PLAN

1
2

HOLMES COUNTY, OHIO
PROPERTY PLAN
RICHLAND TOWNSHIP
SEC. 25, T8N, R9W

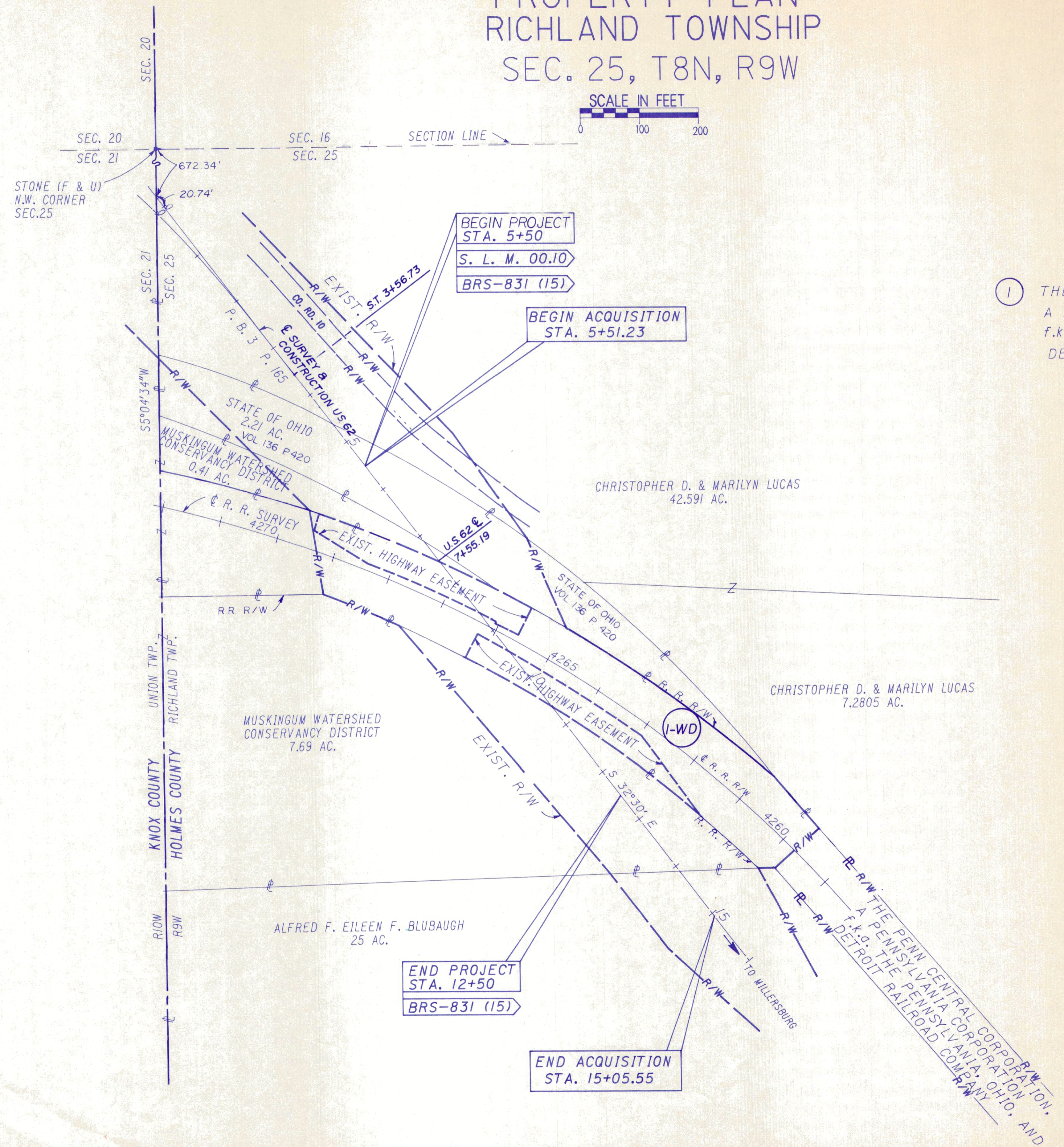
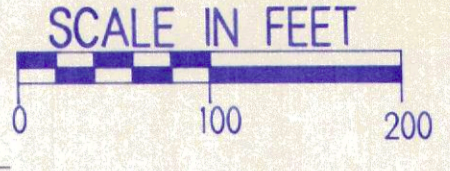
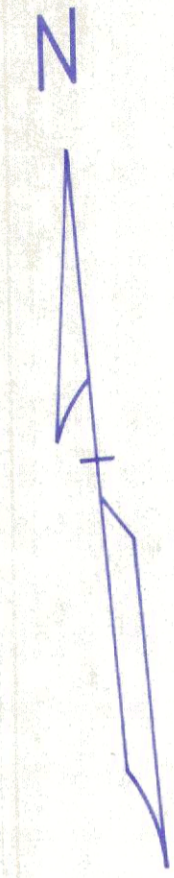

UTILITY OWNERS

- (T) UNITED TELEPHONE COMPANY
220 SOUTH PARK AVE.
WARREN, OHIO 44482
PH. 216-841-1311
- (G) OHIO CUMBERLAND GAS COMPANY
207 DANVILLE-AMITY ROAD
MT. VERNON, OHIO 43050
PH. 614-392-2941
- (G-1) BLUE OIL
28036 BUCKEYE ROAD
DANVILLE, OHIO 43014
PH. (614)-599-7518

INDEX OF OWNERS
① THE PENN CENTRAL CORPORATION,
A PENNSYLVANIA CORPORATION
f.k.a. THE PENNSYLVANIA, OHIO, AND
DETROIT RAILROAD COMPANY

REVISIONS COMPLETED	BY	DATE
		7-5-89

HOLMES COUNTY, OHIO RICHLAND TOWNSHIP SEC. 25, T8N, R9W

QUANTITIES	
Calc. R.C.Y.	Chkd. D.C.L.
Date: 7-5-89	Date: 7-5-89

CALC BY	DATE	OHIO FHWA REGION 5	13 13
CHKD BY	DATE		
FEDERAL PROJECT	STATE PROJECT	11977 (0)	2 2

RIGHT OF WAY PLAN

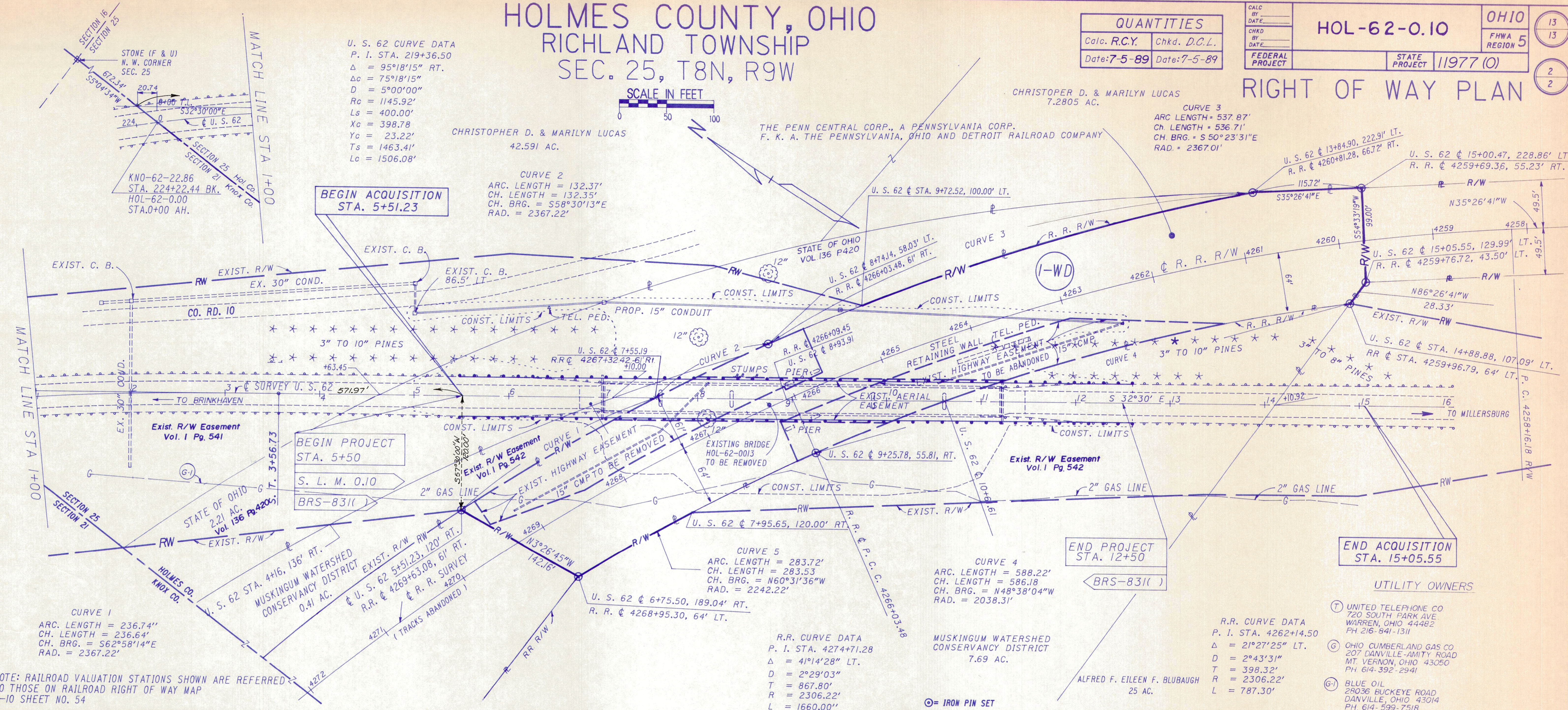

NOTE: RAILROAD VALUATION STATIONS SHOWN ARE REFERRED TO THOSE ON RAILROAD RIGHT OF WAY MAP V-10 SHEET NO. 54

NOTE: IRON PINS SET ON THIS SHEET - 8 QUANTITY CARRIED TO GENERAL SUMMARY

- UTILITY OWNERS
- UNITED TELEPHONE CO
720 SOUTH PARK AVE
WARREN, OHIO 44482
PH 216-841-1311
 - OHIO CUMBERLAND GAS CO
207 DANVILLE-AMITY ROAD
MT. VERNON, OHIO 43050
PH 614-392-2941
 - BLUE OIL
28036 BUCKEYE ROAD
DANVILLE, OHIO 43014
PH 614-599-7518

TOTAL NUMBER OF
 1 OWNERSHIPS
 0 TOTAL TAKES
 0 OWNERSHIPS WITH STRUCTURES INVOLVED
 0 OWNERSHIPS WITH "P" ITEMS

SUMMARY OF ADDITIONAL RIGHT OF WAY

NOTE: RECORD AREA AFTER OUTSALES MINUS TOTAL P.R.O. MINUS NET TAKE EQUALS NET RESIDUE.

ALL AREAS IN ACRES UNLESS OTHERWISE NOTED.

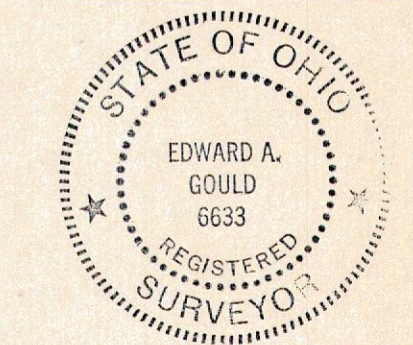

PARCEL	OWNER	SHEET NO.	OWNERS RECORD		RECORD AREA	TOTAL P.R.O.	GROSS TAKE	P.R.O. IN TAKE	NET TAKE	STRUC TURE	NET RESIDUE		TYPE FUND	REMARKS AND PERSONALTY	AS ACQUIRED	
			BOOK	PAGE							LEFT	RIGHT			BOOK	PAGE
I-WD	THE PENN CENTRAL CORPORATION, A PENNSYLVANIA CORPORATION, F.K.A. THE PENNSYLVANIA, OHIO, AND DETROIT RAILROAD COMPANY		* SEE REMARKS		339.17	0.811	2.761	0.811	1.950		335.335	1.074	STATE	* A PART OF THE AREA TO BE ACQUIRED IS FROM A 1.59 AC. TRACT AND A 1.36 AC. TRACT D.B. 115 P. 148. RESIDUES AFTER NET TAKE OF 1.950 AC. ARE 1.074 AC. RT. AND 0.00 AC. LT. FOR THE 1.59 AC. TRACT AND 0.00 AC. RT & LT. FOR THE 1.36 AC. TRACT. DEED BOOK REFERENCES FOR THE BALANCE OF THE RECORD AREA ARE TOO NUMEROUS TO MENTION.		