

STATE OF OHIO  
DEPARTMENT OF HIGHWAYS  
**HOL-62-(10.00-14.10)**  
KILLBUCK TOWNSHIP  
HOLMES COUNTY

**S-141(6)**

FED. RD. DIVISION	STATE	PROJECT
2	OHIO	

1  
126

HOL-62-(10.00-14.10)

**CONVENTIONAL SIGNS**

COUNTY LINE	-----
TOWNSHIP LINE	-----
SECTION LINE	-----
CORPORATION LINE	-----
CENTER LINE	-----
PROPERTY LINE	-----
POLE LINE	-----
FENCE LINE	-----
RAIL ROADS	-----
GUARD RAIL	-----
DRAIN PIPE	-----
TELEPHONE ♂ ELECTRIC ♂	-----
NEW ..... OLD .....	
NEW ----- OLD -----	

**INDEX OF SHEETS**

TITLE SHEET	1
TYPICAL SECTIONS & DETAILS	2-3
GENERAL NOTES	4
LOCATION PLAN	5
PAYEMENT CALCULATIONS	6
SUMMARY OF QUANTITIES	7-8
PLAN & PROFILE	9-20
CURVE TABLES	21-22
CROSS SECTIONS	23-77
APPROACH DETAILS	78-91
STRUCTURES 20' SPAN AND UNDER	92-114
STRUCTURES OVER 20' SPAN	115-121
RIGHT OF WAY PLANS	122-126

**LINE DATA**

BEGIN PROJECT -	STA. 28+00	
END PROJECT -	STA. 255+00	
GROSS LENGTH OF PROJECT	22,700.00 LIN. FT.	
DEDUCT FOR R.R. CROSSING	14.24 LIN. FT.	
NET LENGTH OF PROJECT	22,685.76 LIN. FT.	OR 4.296 MILES
ADD FOR WORK -		
STA. 27+00 to STA. 28+00	100.00 LIN. FT.	
STA. 255+00 to STA. 256+00	100.00 LIN. FT.	
APPROACH LT. STA. 192+25	388.00 LIN. FT.	
APPROACH LT. STA. 249+00	837.23 LIN. FT.	
NET LENGTH OF WORK	24,110.99 LIN. FT.	OR 4.566 MILES

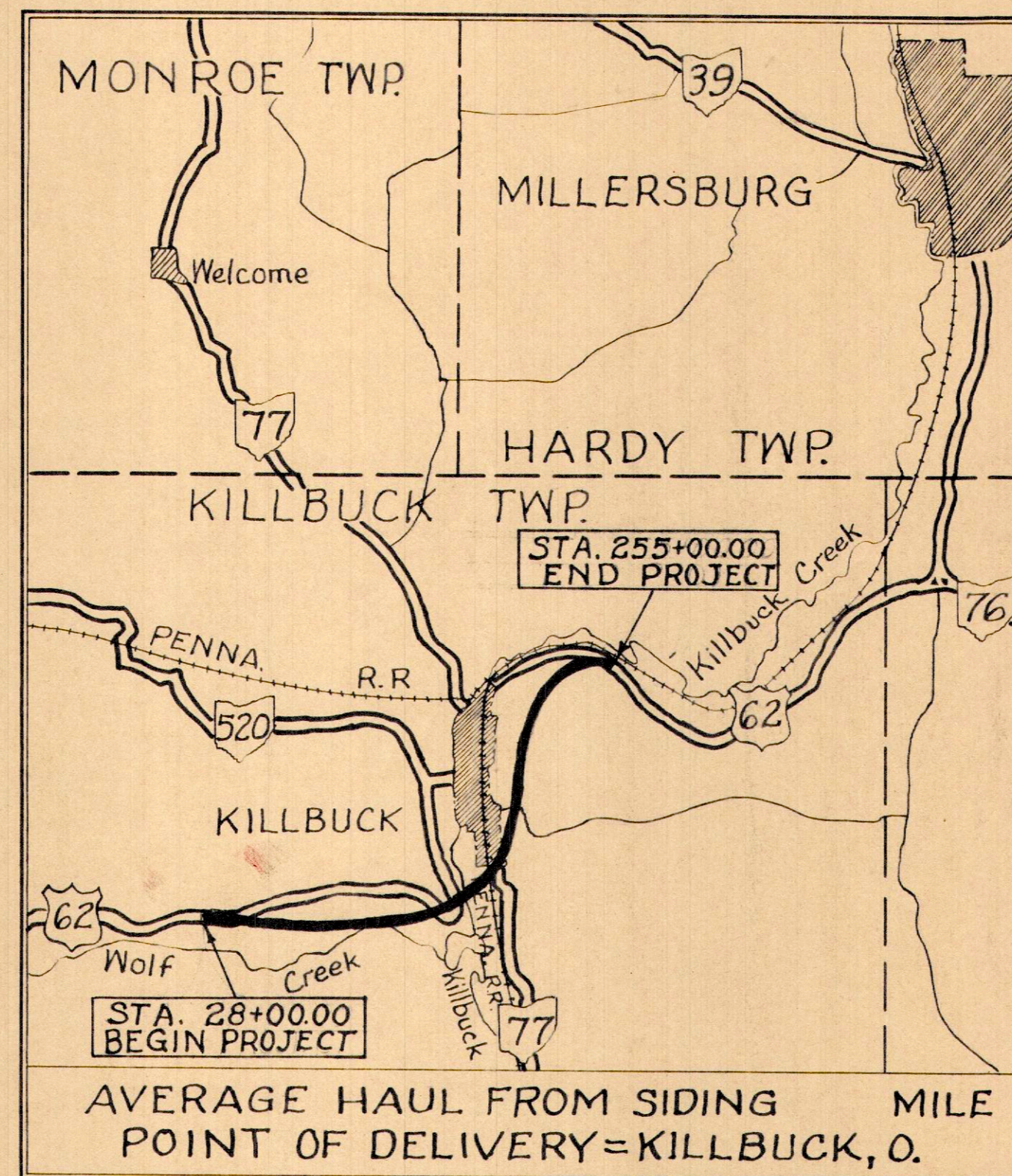

**LOCATION PLAN**  
SCALE 1 IN. = 1 MI.

PORTION TO BE IMPROVED  
FEDERAL ROADS  
STATE ROADS  
OTHER ROADS

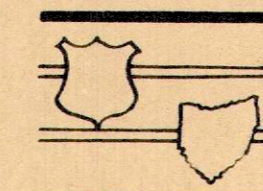

**SCALES**

PLAN	1" = 100'
PROFILE - HORIZONTAL	1" = 100'
PROFILE - VERTICAL	1" = 10'
CROSS SECTIONS	1" = 10'

The Standard Specifications of the State of Ohio, Department of Highways, including changes and Supplemental Specifications listed in the proposal shall govern this improvement.

I hereby approve these plans and declare that the making of this improvement will not require the closing to traffic of the highway and that provisions for maintenance and safety of traffic will be as set forth in these plans and estimates.

The Right of Way for this improvement will be provided by the State of Ohio.

Approved: \_\_\_\_\_  
Date: \_\_\_\_\_ Division Deputy Director

Approved: \_\_\_\_\_  
Date: \_\_\_\_\_ Deputy Director of Planning and Programming

Approved: \_\_\_\_\_  
Date: \_\_\_\_\_ Engineer of Bridges.

Approved: \_\_\_\_\_  
Date: \_\_\_\_\_ Engineer of Location and Design.

Approved: \_\_\_\_\_  
Date: \_\_\_\_\_ Deputy Director of Design and Construction.

Approved: \_\_\_\_\_  
Date: \_\_\_\_\_ First Assistant Director.

Approved: \_\_\_\_\_  
Date: \_\_\_\_\_ Director of Highways.

**STANDARD DRAWINGS**

DR-1	3	I-15 N° 2	3-27 P.C.A
G-707		I-15 N° 2-A	T-35
I-1,2,3,4,5		I-15 N° 2-B	AS-1-54
I-8 C.B. 2-2-A&B		I-15 N° 3	SP-53
I-8 C.B. 2-3&2-4		L-3	
I-12		L-3-A	
I-14G		RI-1	
I-15 N° 1		3-27 P.C.3	

SUPPLEMENTAL SPECIFICATIONS	

FILE NO	HOLMES COUNTY HOL-62-(10.00-14.10)
Date of Letting	195
Contract No.	

DEPARTMENT OF COMMERCE BUREAU OF PUBLIC ROADS	
APPROVED:	
DIVISION ENGINEER	DATE







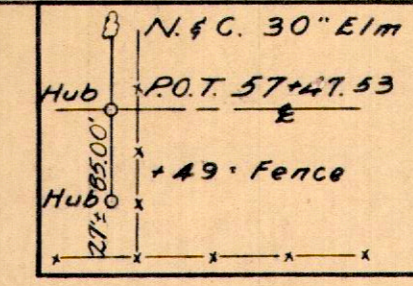
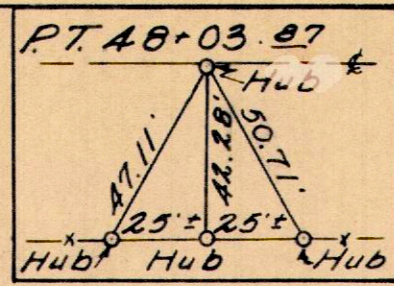
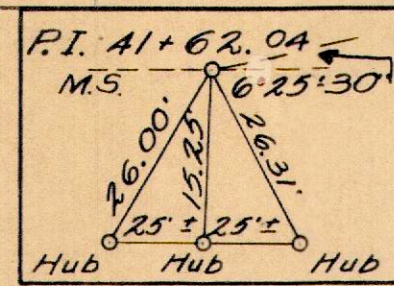

$PI = 41+62.04$   
 $\Delta = 6^\circ 25' 30'' Lt$   
 $D = 0^\circ 30'$   
 $T = 643.17$   
 $L = 1285.00$   
 $E = 18.04$   
 $R = 11459.16$

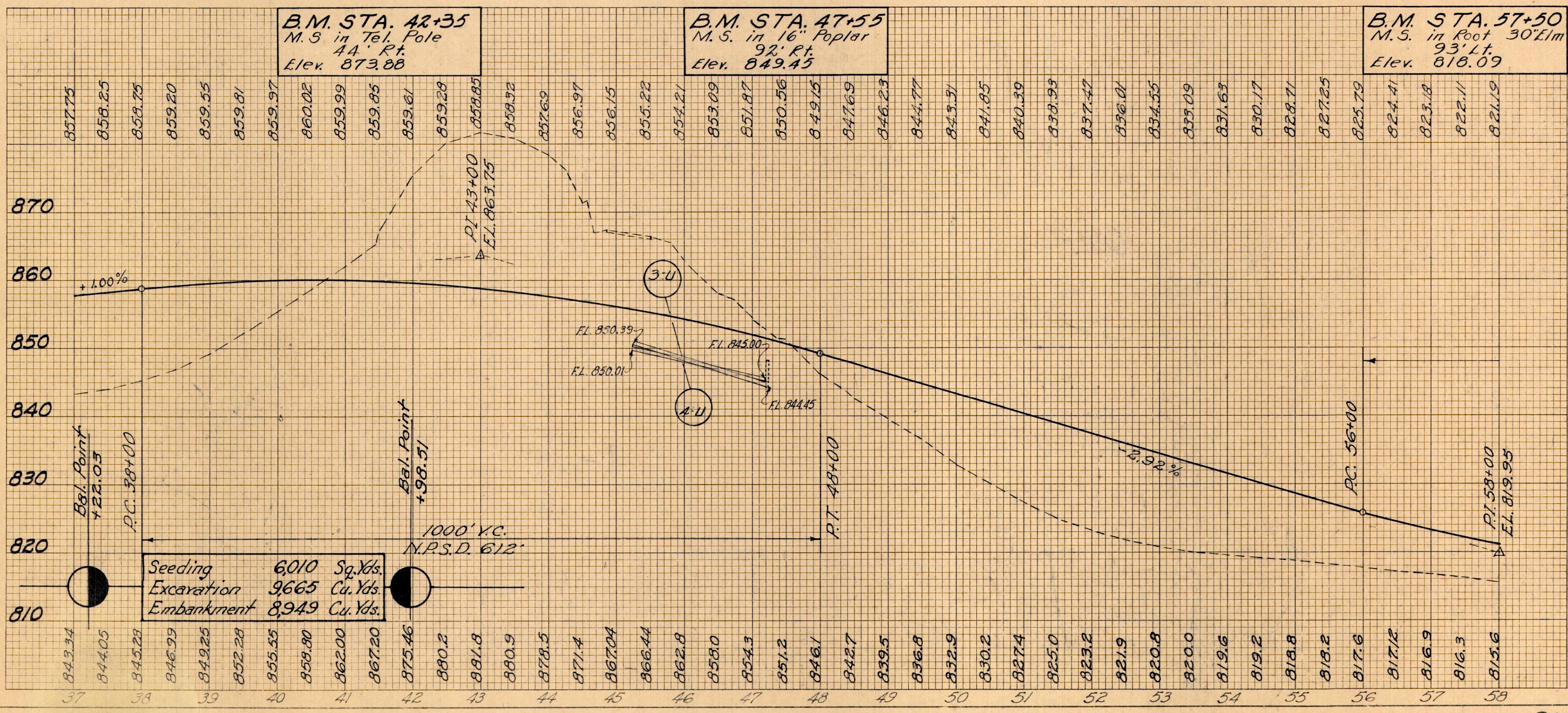
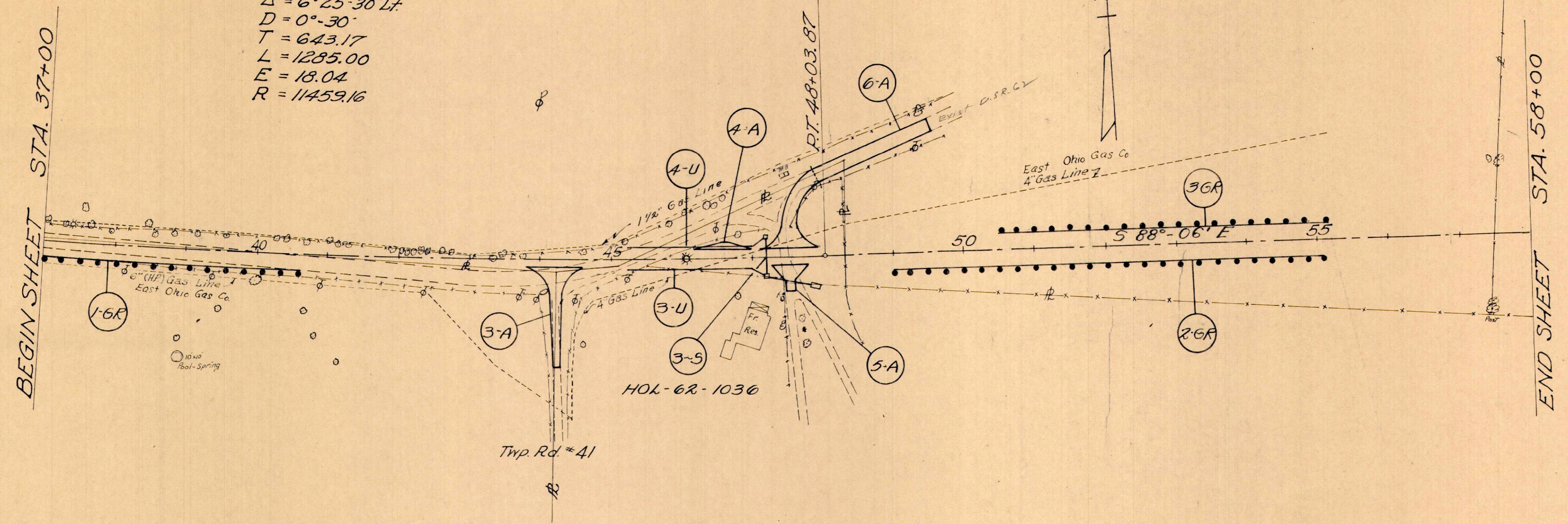

REF. NO.	STATION TO STATION	SIDE	Pipe Guard Excav for Struct Underdrain	Class A 6" Pipe R-3	24" 55' Under C.B. Mod	Unimodrain	Mod	Each	ESTIMATED QUANTITIES	SEE SHEET NO.	
3A	44+22.5	Rt								78	
4A	46+60	Lt								78	
5A	47+55	Rt								79	
6A	47+55	Lt								79	
3S	47+22									93	
16R	37+00 - 40+61.8	Rt									
26R	49+00 - 55+12.5	Rt									
36R	50+00 - 55+12.5	Lt									
3-U	45+25 - 47+22	Rt									
4-U	45+25 - 47+22	Lt									
TOTALS			34	1371.4	42	6A	408	2	56	2489	73.4

PLAN & PROFILE -- STA. 37+00 TO STA. 58+00







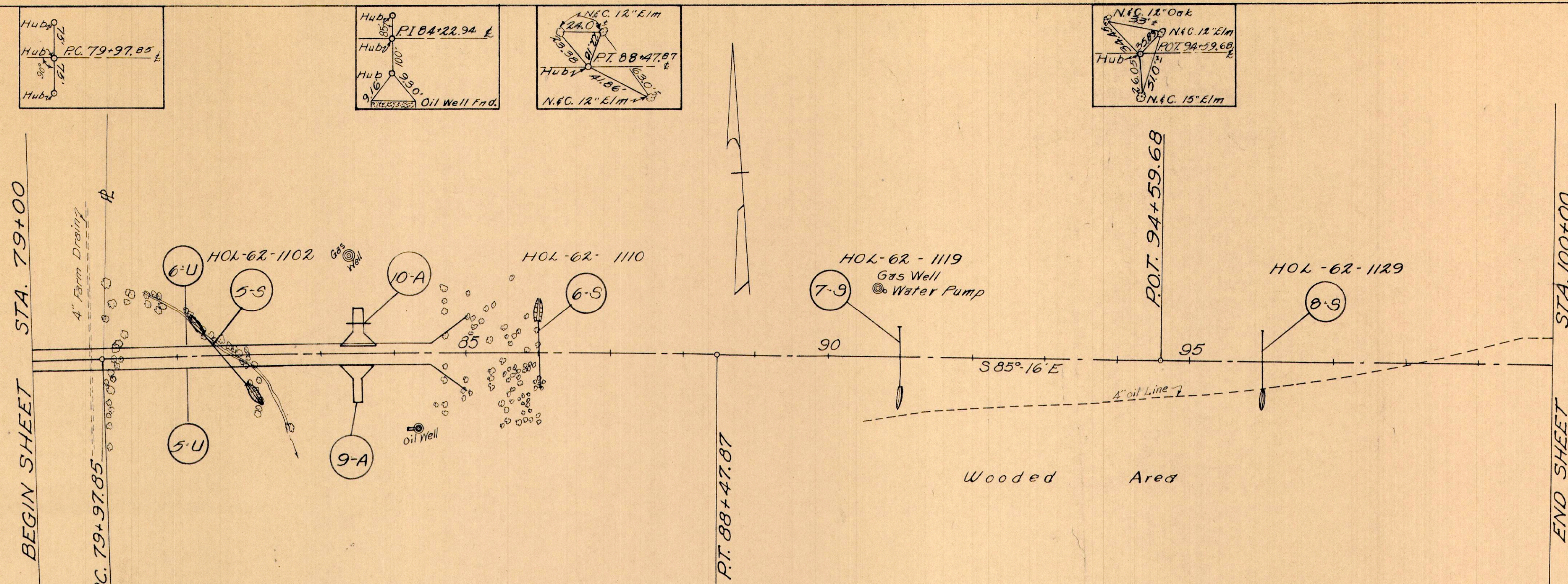

$PI = 84+22.94$   
 $\Delta = 2^{\circ}-50' RT$   
 $D = 0^{\circ}-20'$   
 $T = 425.09'$   
 $L = 850.02'$   
 $E = 5.26'$   
 $R = 17,188.91'$

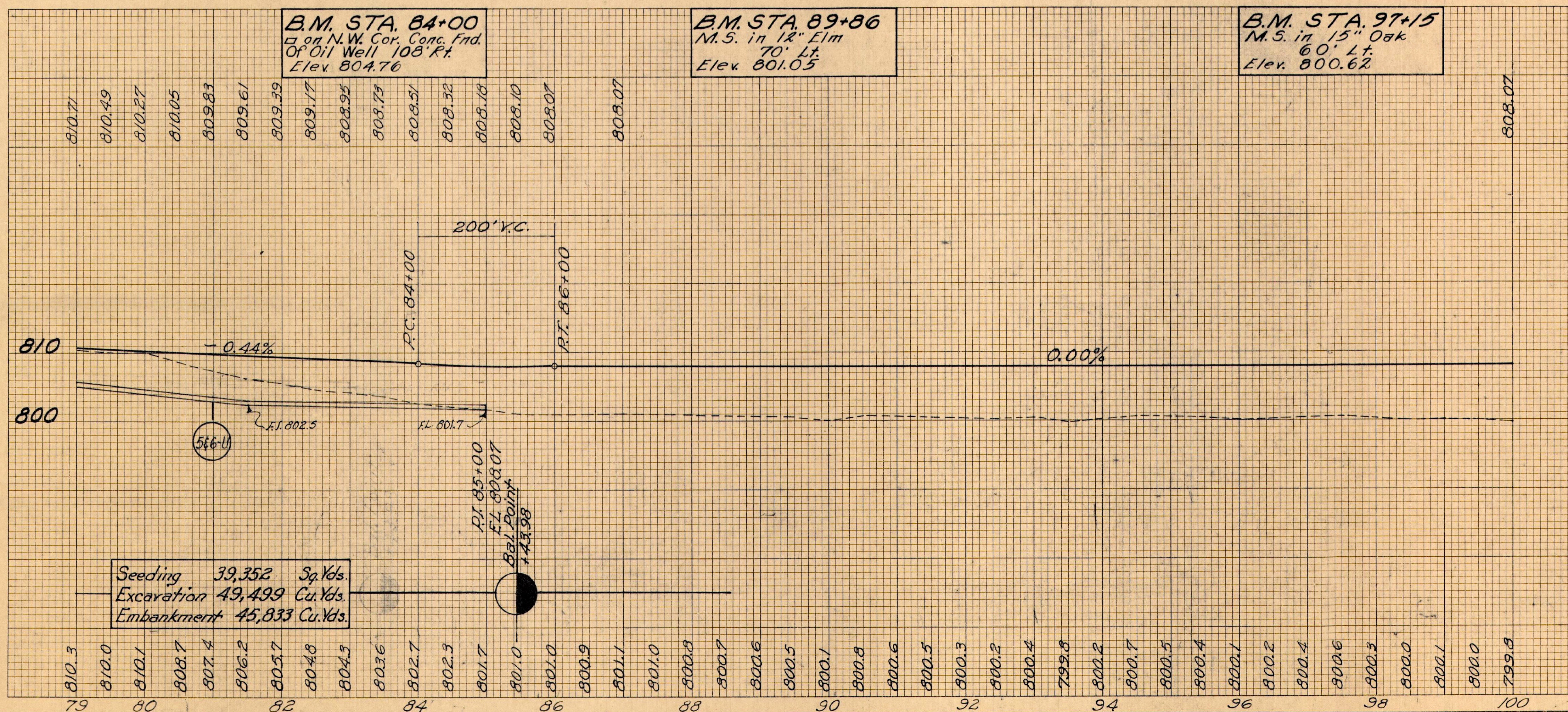

Seeding 39,352 Sq.Yds.  
 Excavation 49,499 Cu.Yds.  
 Embankment 45,833 Cu.Yds.

ESTIMATED QUANTITIES

REF. NO.	STATION TO STATION	SIDE	Excav for Struct. C.Y.	Chem. Excav. C.Y.	Pipe for Dr. 6\"/>
9-A	83+50	RT	19	7	30
10-A	83+50	LT	16	1	30
5-S	81+61		17	1	10
6-S	86+00		17	1	10
7-S	91+00		17	1	10
8-S	96+00		17	1	10
5-U	79+00 - 85+00	RT	69	10	30
6-U	79+00 - 85+00	LT	69	10	30
TOTALS			69	10	30
			1802	5	8
			3688	850	

PLAN & PROFILE -- STA. 79+00 TO STA. 100+00



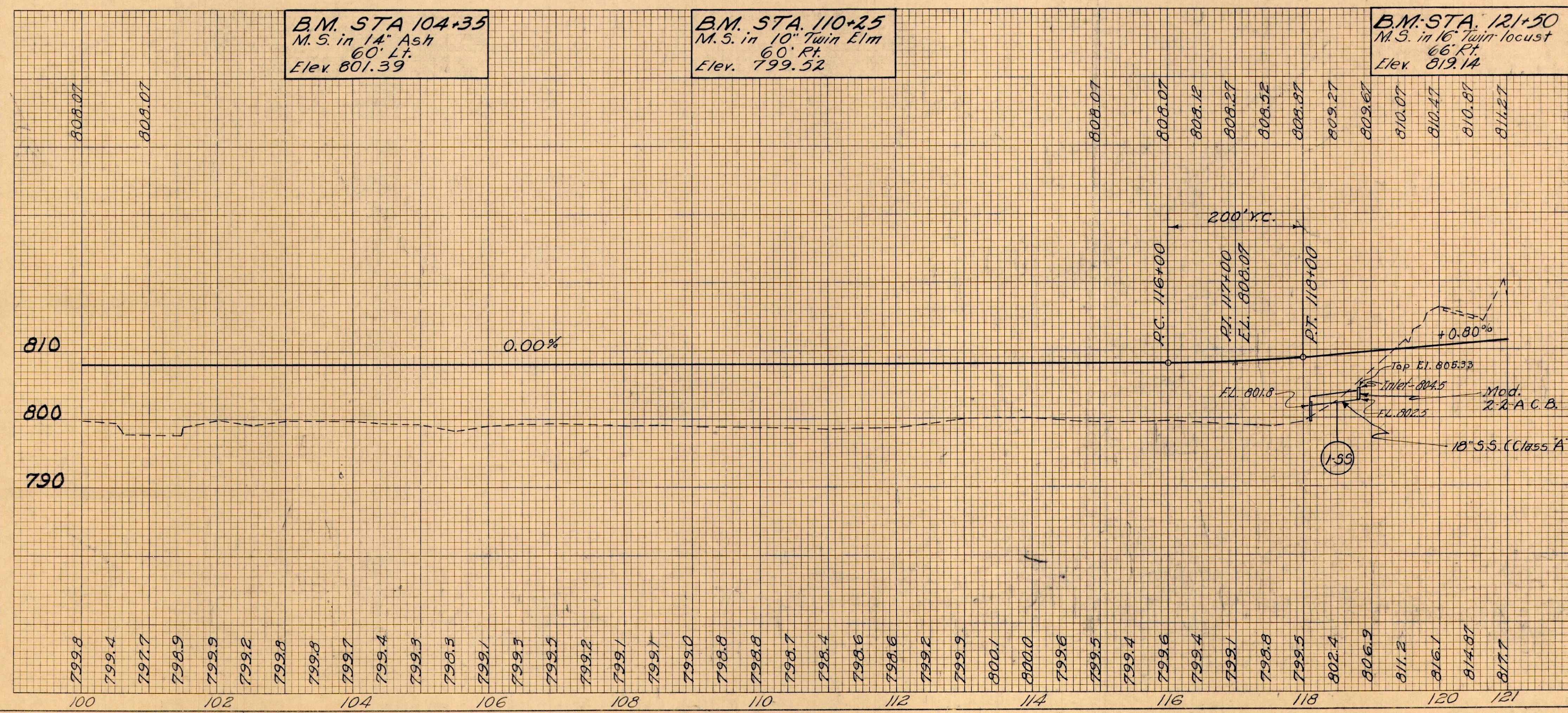
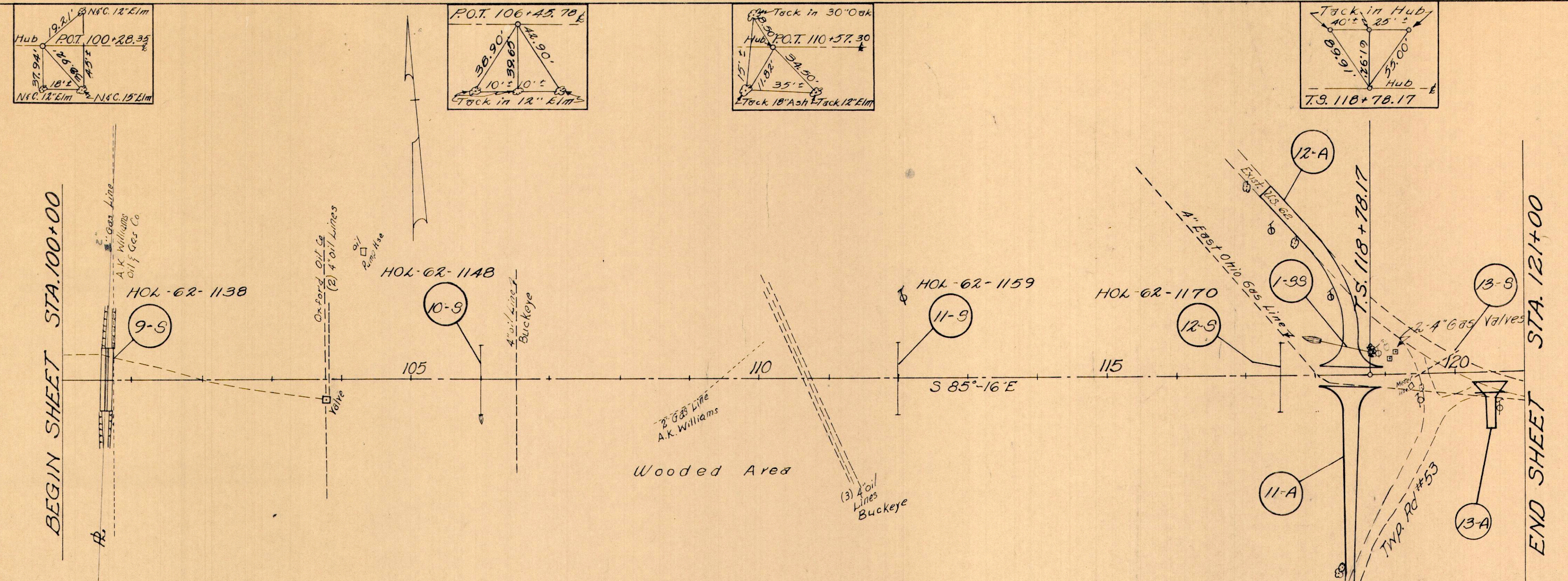

SEE SHEET NO.	7-35	7-30	B-19	ESTIMATED QUANTITIES		STATION TO STATION	SIDE
80	Cu Yd	38.6	Cu Yd	40		11-A 118+50	Rt
81	Gal	39.2	Cu Yd			12-A 118+50	Lt
98		46				13-A 120+50	Rt
99		7.5				9-5 100+00	Lt
99						10-9 105+00	Lt
99						11-9 110+00	Lt
99						12-9 115+00	Lt
99						13-9 120+00	Lt
						11-A 118+00	Lt
						12-A 118+00	Lt
						13-A 120+00	Lt
						9-5 100+00	Lt
						10-9 105+00	Lt
						11-9 110+00	Lt
						12-9 115+00	Lt
						13-9 120+00	Lt
						11-A 118+00	Lt
						12-A 118+00	Lt
						13-A 120+00	Lt
						9-5 100+00	Lt
						10-9 105+00	Lt
						11-9 110+00	Lt
						12-9 115+00	Lt
						13-9 120+00	Lt
						11-A 118+00	Lt
						12-A 118+00	Lt
						13-A 120+00	Lt
						9-5 100+00	Lt
						10-9 105+00	Lt
						11-9 110+00	Lt
						12-9 115+00	Lt
						13-9 120+00	Lt
						11-A 118+00	Lt
						12-A 118+00	Lt
						13-A 120+00	Lt
						9-5 100+00	Lt
						10-9 105+00	Lt
						11-9 110+00	Lt
						12-9 115+00	Lt
						13-9 120+00	Lt
						11-A 118+00	Lt
						12-A 118+00	Lt
						13-A 120+00	Lt
						9-5 100+00	Lt
						10-9 105+00	Lt
						11-9 110+00	Lt
						12-9 115+00	Lt
						13-9 120+00	Lt
						11-A 118+00	Lt
						12-A 118+00	Lt
						13-A 120+00	Lt
						9-5 100+00	Lt
						10-9 105+00	Lt
						11-9 110+00	Lt
						12-9 115+00	Lt
						13-9 120+00	Lt
						11-A 118+00	Lt
						12-A 118+00	Lt
						13-A 120+00	Lt
						9-5 100+00	Lt
						10-9 105+00	Lt
						11-9 110+00	Lt
						12-9 115+00	Lt
						13-9 120+00	Lt
						11-A 118+00	Lt
						12-A 118+00	Lt
						13-A 120+00	Lt
						9-5 100+00	Lt
						10-9 105+00	Lt
						11-9 110+00	Lt
						12-9 115+00	Lt
						13-9 120+00	Lt
						11-A 118+00	Lt
						12-A 118+00	Lt
						13-A 120+00	Lt
						9-5 100+00	Lt
						10-9 105+00	Lt
						11-9 110+00	Lt
						12-9 115+00	Lt
						13-9 120+00	Lt
						11-A 118+00	Lt
						12-A 118+00	Lt
						13-A 120+00	Lt
						9-5 100+00	Lt
						10-9 105+00	Lt
						11-9 110+00	Lt
						12-9 115+00	Lt
						13-9 120+00	Lt
						11-A 118+00	Lt
						12-A 118+00	Lt
						13-A 120+00	Lt
						9-5 100+00	Lt
						10-9 105+00	Lt
						11-9 110+00	Lt
						12-9 115+00	Lt
						13-9 120+00	Lt
						11-A 118+00	Lt
						12-A 118+00	Lt
						13-A 120+00	Lt
						9-5 100+00	Lt
						10-9 105+00	Lt
						11-9 110+00	Lt
						12-9 115+00	Lt
						13-9 120+00	Lt
						11-A 118+00	Lt
						12-A 118+00	Lt
						13-A 120+00	Lt
						9-5 100+00	Lt
						10-9 105+00	Lt
						11-9 110+00	Lt
						12-9 115+00	Lt
						13-9 120+00	Lt
						11-A 118+00	Lt
						12-A 118+00	Lt
						13-A 120+00	Lt
						9-5 100+00	Lt
						10-9 105+00	Lt
						11-9 110+00	Lt
						12-9 115+00	Lt
						13-9 120+00	Lt
						11-A 118+00	Lt
						12-A 118+00	Lt
						13-A 120+00	Lt
						9-5 100+00	Lt
						10-9 105+00	Lt
						11-9 110+00	Lt
						12-9 115+00	Lt
						13-9 120+00	Lt
						11-A 118+00	Lt
						12-A 118+00	Lt
						13-A 120+00	Lt
						9-5 100+00	Lt
						10-9 105+00	Lt
						11-9 110+00	Lt
						12-9 115+00	Lt
						13-9 120+00	Lt
						11-A 118+00	Lt
						12-A 118+00	Lt
						13-A 120+00	Lt
						9-5 100+00	Lt
						10-9 105+00	Lt
						11-9 110+00	Lt
						12-9 115+00	Lt
						13-9 120+00	Lt
						11-A 118+00	Lt
						12-A 118+00	Lt
						13-A 120+00	Lt
						9-5 100+00	Lt
						10-9 105+00	Lt
						11-9 110+00	Lt
						12-9 115+00	Lt
						13-9 120+00	Lt
						11-A 118+00	Lt
						12-A 118+00	Lt
						13-A 120+00	Lt
						9-5 100+00	Lt
						10-9 105+00	Lt
						11-9 110+00	Lt
						12-9 115+00	Lt
						13-9 120+00	Lt
						11-A 118+00	Lt
						12-A 118+00	Lt
						13-A 120+00	Lt
						9-5 100+00	Lt
						10-9 105+00	Lt
						11-9 110+00	Lt
						12-9 115+00	Lt
						13-9 120+00	Lt
						11-A 118+00	Lt
						12-A 118+00	Lt
						13-A 120+00	Lt
						9-5 100+00	Lt
						10-9 105+00	Lt
						11-9 110+00	Lt
						12-9 115+00	Lt
						13-9 120+00	Lt
						11-A 118+00	Lt
						12-A 118+00	Lt
						13-A 120+00	Lt
						9-5 100+00	Lt
						10-9 105+00	Lt
						11-9 110+00	Lt
						12-9 115+00	Lt
						13-9 120+00	Lt
						11-A 118+00	Lt
						12-A 118+00	Lt
						13-A 120+00	Lt
						9-5 100+00	Lt
						10-9 105+00	Lt
						11-9 110+00	Lt
						12-9 115+00	Lt
						13-9 120+00	Lt
						11-A 118+00	Lt
						12-A 118+00	Lt
						13-A 120+00	Lt



HOL-62-(10.00-14.10)

1A

$P.I. = 131+35.18$   
 $\Delta = 59^{\circ}-00' Lt$   
 $\Delta c = 48^{\circ}-30'$   
 $D = 3^{\circ}-00'$   
 $R_c = 1909.86'$   
 $L_s = 350'$   
 $O_s = 5^{\circ}-15'$   
 $T_s = 125.70'$   
 $E_s = 287.55'$   
 $L_c = 1616.67'$   
 $X_c = 349.71'$   
 $Y_c = 10.68'$

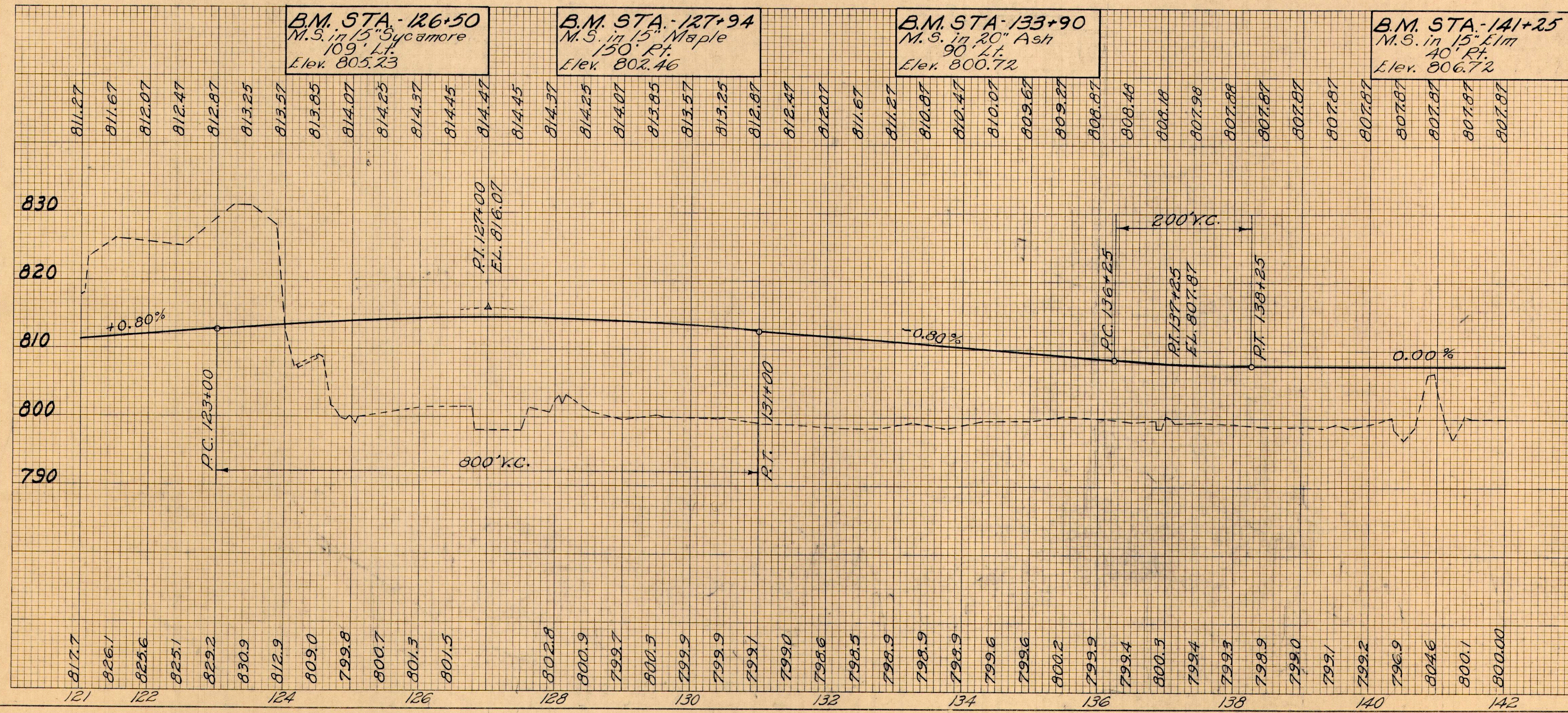
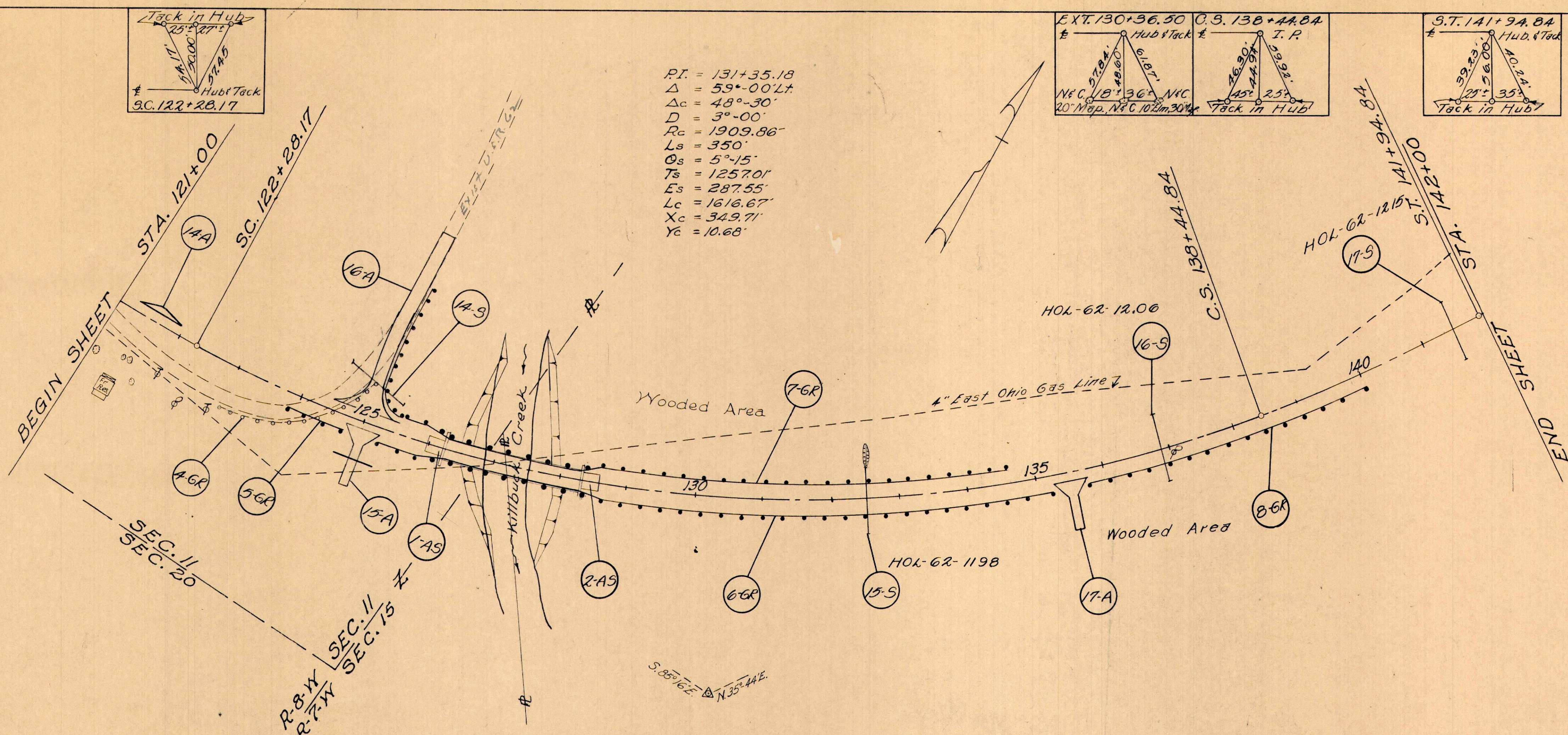
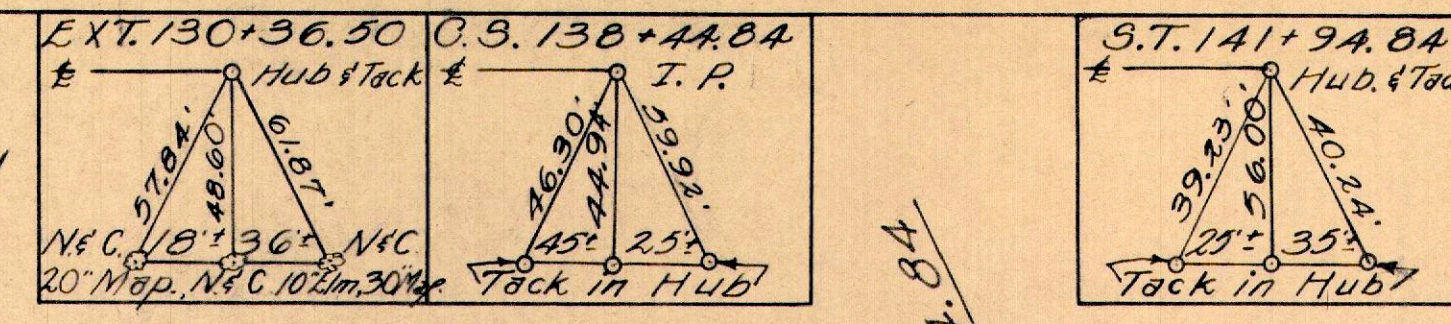

**B.M. STA. 126+50**  
 M.S. in 15" Sycamore  
 109' Lt.  
 Elev. 805.23

**B.M. STA. 127+94**  
 M.S. in 15" Maple  
 150' Lt.  
 Elev. 802.46

**B.M. STA. 133+90**  
 M.S. in 20" Ash  
 90' Lt.  
 Elev. 800.72

**B.M. STA. 141+25**  
 M.S. in 15" Elm  
 40' Lt.  
 Elev. 806.72

ESTIMATED QUANTITIES

REF. NO.	STATION TO STATION	SIDE	Excav. for Struc. C.Y.	Chan. Excav. C.Y.	Pipe for Conc. Dr. (12" Class) 12" Dia. Ft. C.Y.	Pipe for Guard Rail 18" Dia. 32' R. Str. Lin. Ft.	EST. QUANTITIES	SEE SHEET NO.	
14A	121+00	Lt							
15A	125+00	Rt							
16A	125+00	Lt							
17A	135+50	Rt							
14-5	3+35 on Appr. 16-A		18						
15-5	132+50		18						
16-5	136+50		19						
17-5	141+50		12						
1-A5	125+95.74 to 126+80.74								
2-A5	128+33.26 to 128+58.26								
4GR	125+00	Lt							
5GR	125+00	Rt							
6GR	125+00	Lt							
7GR	125+00	Rt							
8GR	125+00	Lt							
9GR	125+00	Rt							
10GR	125+00	Lt							
11GR	125+00	Rt							
12GR	125+00	Lt							
13GR	125+00	Rt							
14GR	125+00	Lt							
15GR	125+00	Rt							
16GR	125+00	Lt							
17GR	125+00	Rt							
18GR	125+00	Lt							
19GR	125+00	Rt							
20GR	125+00	Lt							
21GR	125+00	Rt							
22GR	125+00	Lt							
23GR	125+00	Rt							
24GR	125+00	Lt							
25GR	125+00	Rt							
26GR	125+00	Lt							
27GR	125+00	Rt							
28GR	125+00	Lt							
29GR	125+00	Rt							
30GR	125+00	Lt							
31GR	125+00	Rt							
32GR	125+00	Lt							
33GR	125+00	Rt							
34GR	125+00	Lt							
35GR	125+00	Rt							
36GR	125+00	Lt							
37GR	125+00	Rt							
38GR	125+00	Lt							
39GR	125+00	Rt							
40GR	125+00	Lt							
41GR	125+00	Rt							
42GR	125+00	Lt							
43GR	125+00	Rt							
44GR	125+00	Lt							
45GR	125+00	Rt							
46GR	125+00	Lt							
47GR	125+00	Rt							
48GR	125+00	Lt							
49GR	125+00	Rt							
50GR	125+00	Lt							
51GR	125+00	Rt							
52GR	125+00	Lt							
53GR	125+00	Rt							
54GR	125+00	Lt							
55GR	125+00	Rt							
56GR	125+00	Lt							
57GR	125+00	Rt							
58GR	125+00	Lt							
59GR	125+00	Rt							
60GR	125+00	Lt							
61GR	125+00	Rt							
62GR	125+00	Lt							
63GR	125+00	Rt							
64GR	125+00	Lt							
65GR	125+00	Rt							
66GR	125+00	Lt							
67GR	125+00	Rt							
68GR	125+00	Lt							
69GR	125+00	Rt							
70GR	125+00	Lt							
71GR	125+00	Rt							
72GR	125+00	Lt							
73GR	125+00	Rt							
74GR	125+00	Lt							
75GR	125+00	Rt							
76GR	125+00	Lt							
77GR	125+00	Rt							
78GR	125+00	Lt							
79GR	125+00	Rt							
80GR	125+00	Lt							
81GR	125+00	Rt							
82GR	125+00	Lt							
83GR	125+00	Rt							
84GR	125+00	Lt							
85GR	125+00	Rt							
86GR	125+00	Lt							
87GR	125+00	Rt							
88GR	125+00	Lt							
89GR	125+00	Rt							
90GR	125+00	Lt							
91GR	125+00	Rt							
92GR	125+00	Lt							
93GR	125+00	Rt							
94GR	125+00	Lt							
95GR	125+00	Rt							
96GR	125+00	Lt							
97GR	125+00	Rt							
98GR	125+00	Lt							
99GR	125+00	Rt							
100GR	125+00	Lt							
101GR	125+00	Rt							
102GR	125+00	Lt							
103GR	125+00	Rt							
104GR	125+00	Lt							
105GR	125+00	Rt							
106GR	125+00	Lt							
107GR	125+00	Rt							
108GR	125+00	Lt							
109GR	125+00	Rt							
110GR	125+00	Lt							
111GR	125+00	Rt							
112GR	125+00	Lt							
113GR	125+00	Rt							
114GR	125+00	Lt							
115GR	125+00	Rt							
116GR	125+00	Lt							
117GR	125+00	Rt							
118GR	125+00	Lt							
119GR	125+00	Rt							
120GR	125+00	Lt							
121GR	125+00	Rt							
122GR	125+00	Lt							
123GR	125+00	Rt							
124GR	125+00	Lt							
125GR	125+00	Rt							
126GR	125+00	Lt							
127GR	125+00	Rt							
128GR	125+00	Lt							
129GR	125+00	Rt							
130GR	125+00	Lt							
131GR	125+00	Rt							
132GR	125+00	Lt							
133GR	125+00	Rt							
134GR	125+00	Lt							
135GR	125+00	Rt							
136GR	125+00	Lt							
137GR	125+00	Rt							
138GR	125+00	Lt							
139GR	125+00	Rt							
140GR	125+00	Lt							
141GR	125+00	Rt							
142GR	125+00	Lt							
TOTALS			67	1	62	3.6	92,280	23,224.96	250

PLAN & PROFILE -- STA. 121+00 TO STA. 142+00



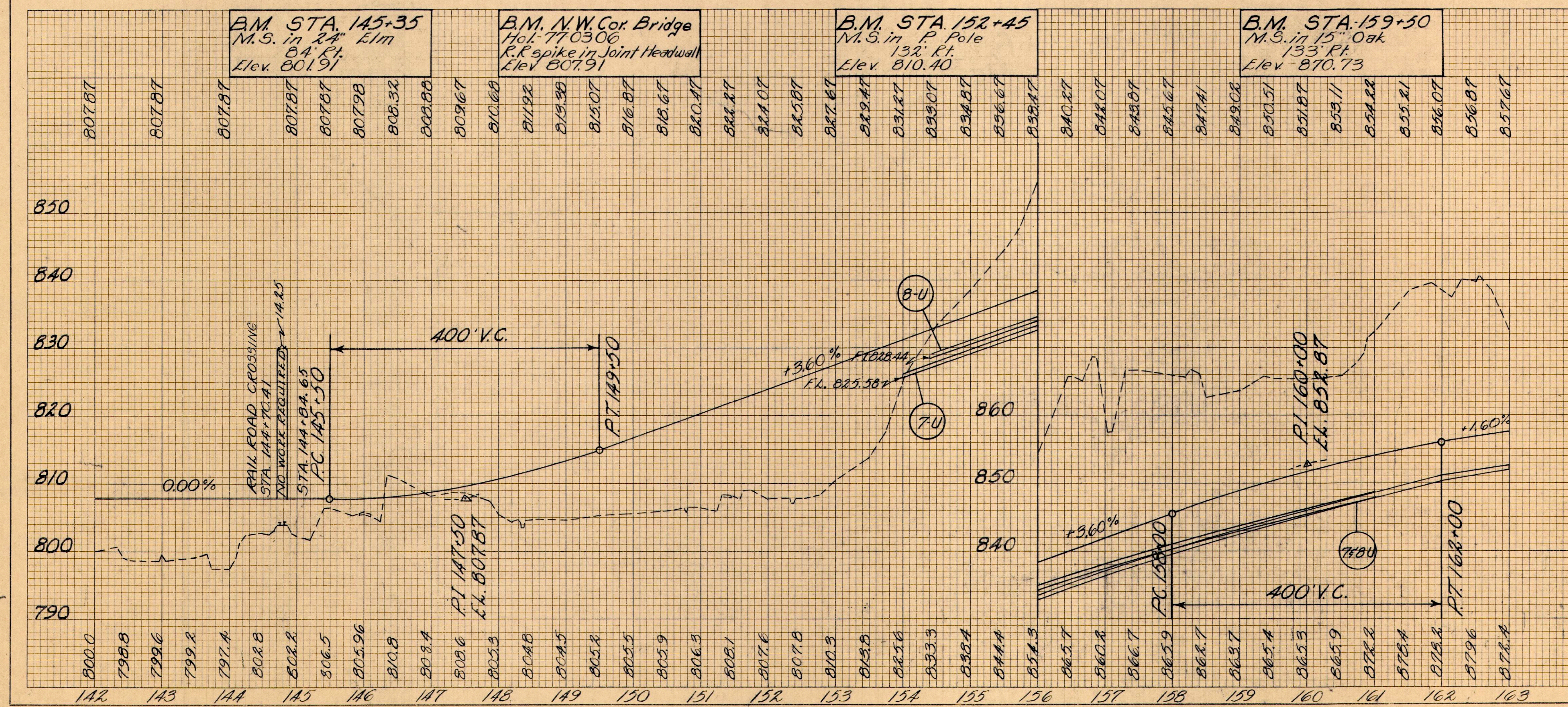
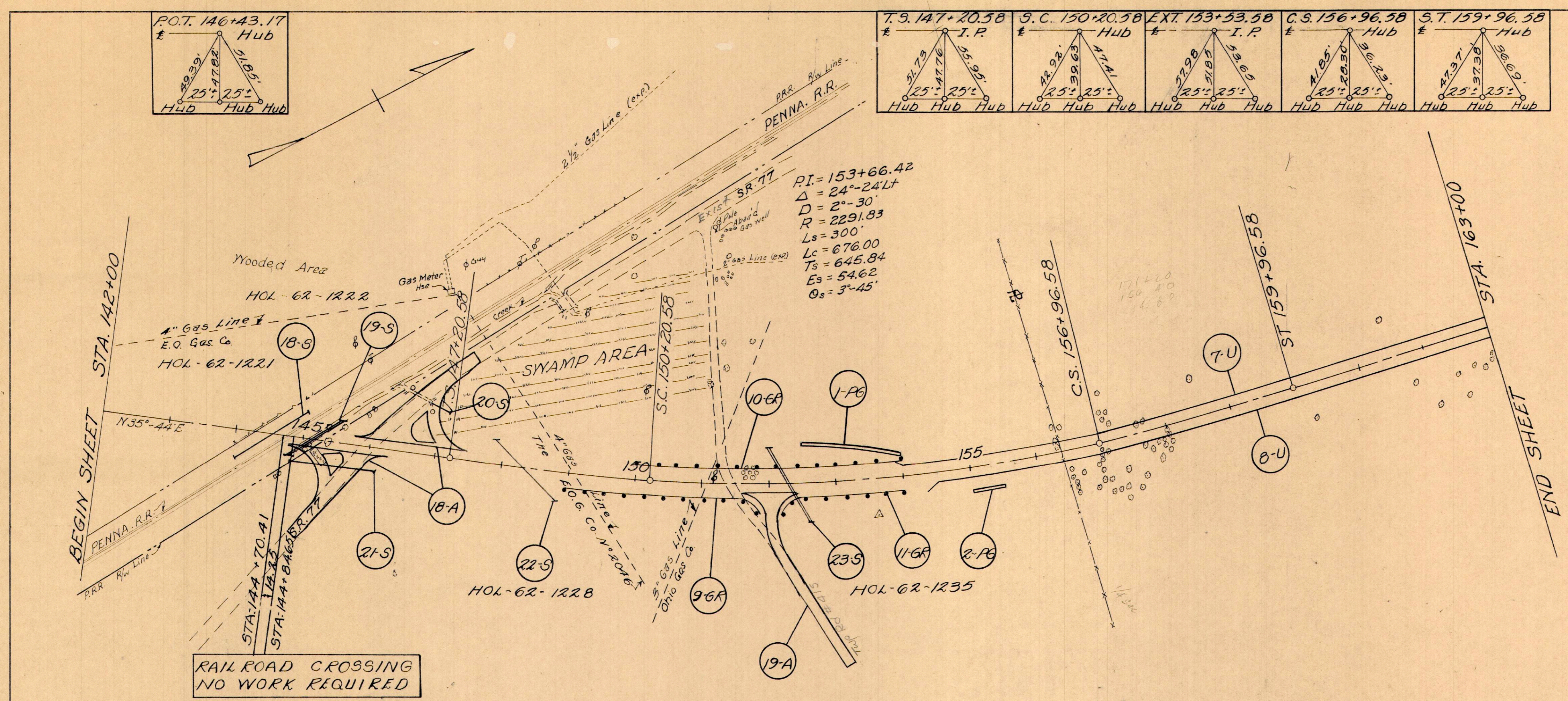

REF. NO.	STATION TO STATION	SIDE	Excav for Shrub. C.Y.	Chain Excav C.Y.	6\" Pipe Outlet Under drain Lin. Ft.	Riprap Conc. Class C.Y.	Reinif. Steel Lbs.	Dowel Holes Lin. Ft.	Guard Rail Lin. Ft.	Pipe for Road Way Culv. Lin. Ft.	Typified Culvert C.Y.	I-22 C.Y.	B-19 C.Y.	B-35 Leveling C.Y.	SEE SHEET NO.
18A	146+00	L.H.S.													83
19A	152+00	R.H.S.													85
18S	144+58		35			0.6									102
19S	145+18		50			2.4									100
20S	142 on Apr. 18-A		4			0.7									103
21S	142+93 on Apr. 18-A		58			1.3									103
22S	146+54		50												104
23S	152+50		30												104
9-6\" Pipe 148+98.22 to 148+99.99 on 19-A (H) 10-6\" 150+00 ~ 154+03.88 Lt. 11-6\" 144+59 on 19-A to 154+03.89 Rt.															
7U	153+90 ~ 163+00 Lt.														
8-U	154+30 ~ 163+00 Rt.														
19A	152+30 ~ 154+00 Lt.														
19B	155+00 ~ 155+50 Rt.														
375.9625 400.0 57.9625															
<b>TOTALS</b>															

PLAN & PROFILE - STA. 142+00 TO STA. 163+00











HOL-62-(10.00-14.10)

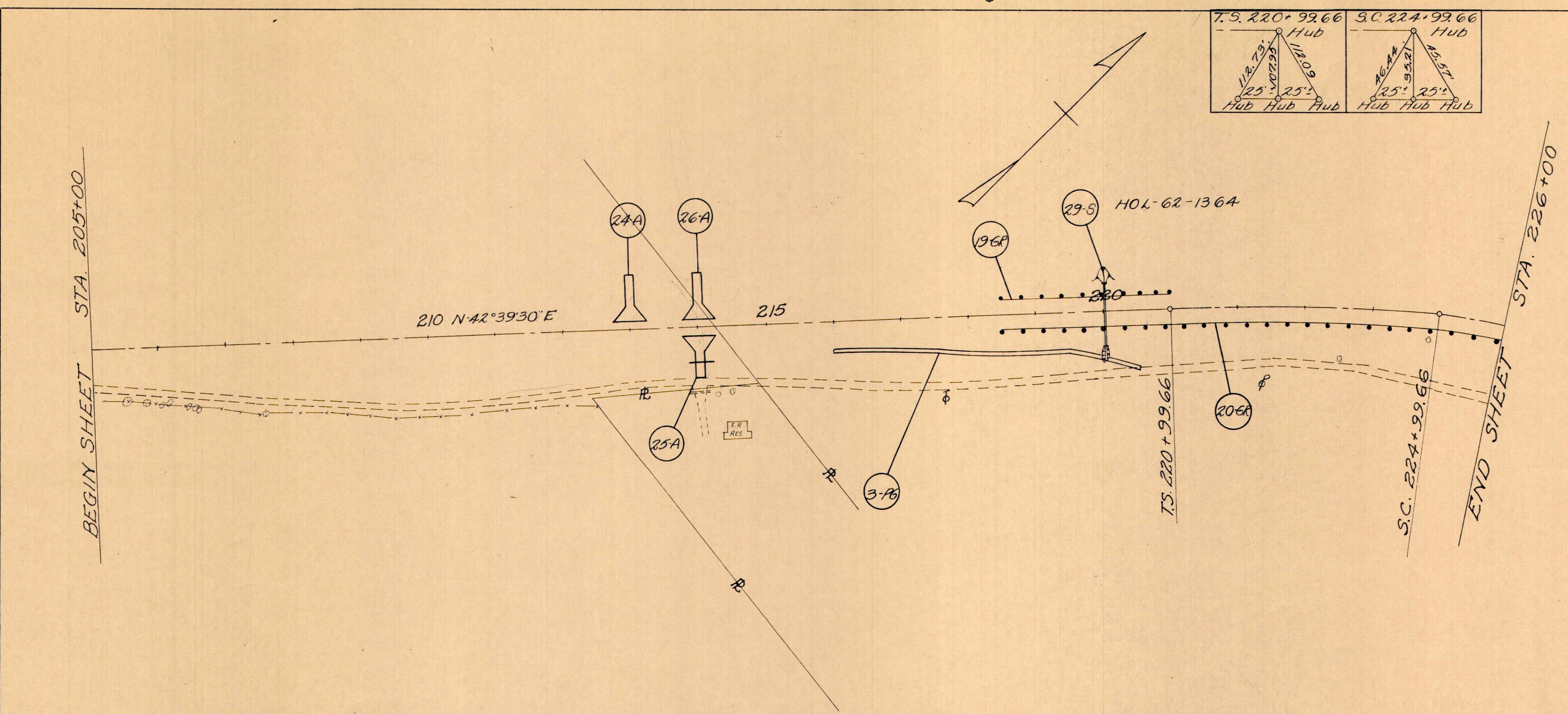

PLAN & PROFILE ~ STA. 205+00 TO STA. 226+00











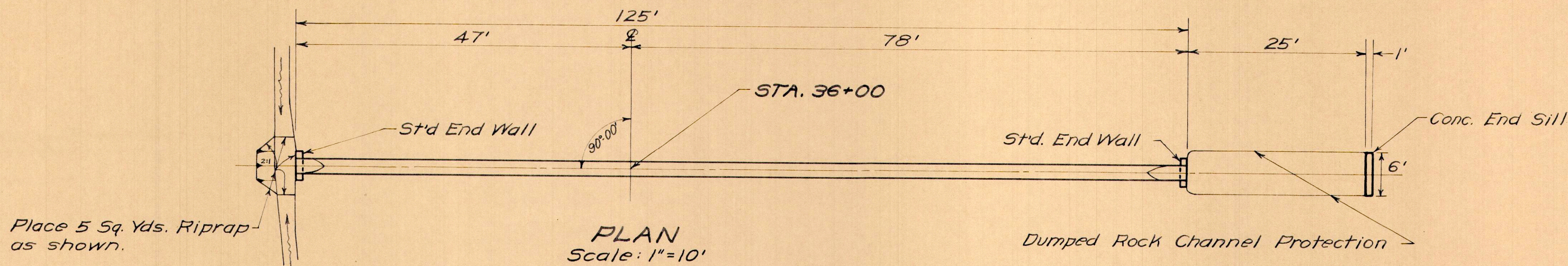

**WORK REQUIRED**  
Build Std Pipe Culvert as Shown.

**ESTIMATED QUANTITIES**  
24" Paved Bit. Coated C.M. Pipe, Sec. M-6.4 (d)  
Excavation for Structures  
Dumped Rock Channel Protection  
Concrete for Structures, Class "E"  
Riprap

126 Lin. Ft.  
18 Cu. Yds.  
14 Cu. Yds.  
1.6 Cu. Yds.  
5 Sq. Yds.

Area: 9 acres  
Q<sub>10</sub> : 22 cfs

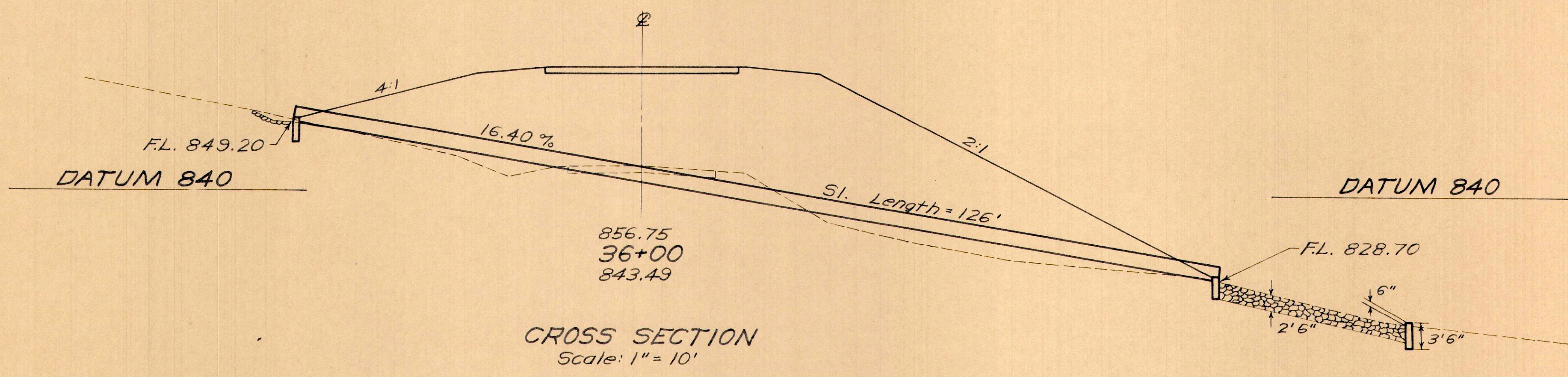

**STA. 36+00**  
**24" x 126' PIPE CULVERT**



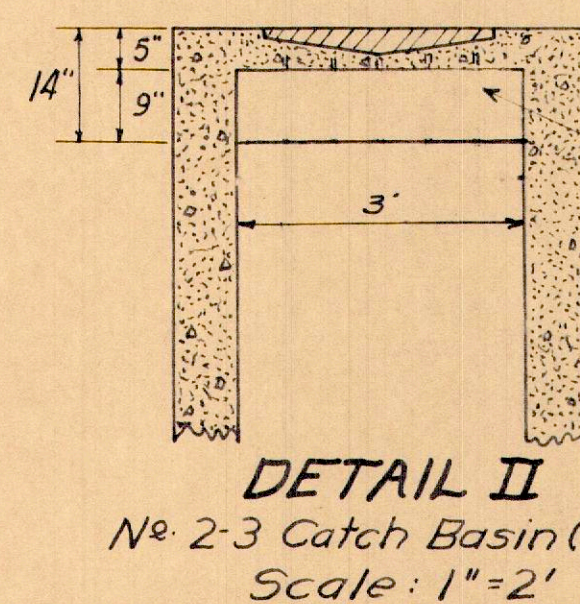
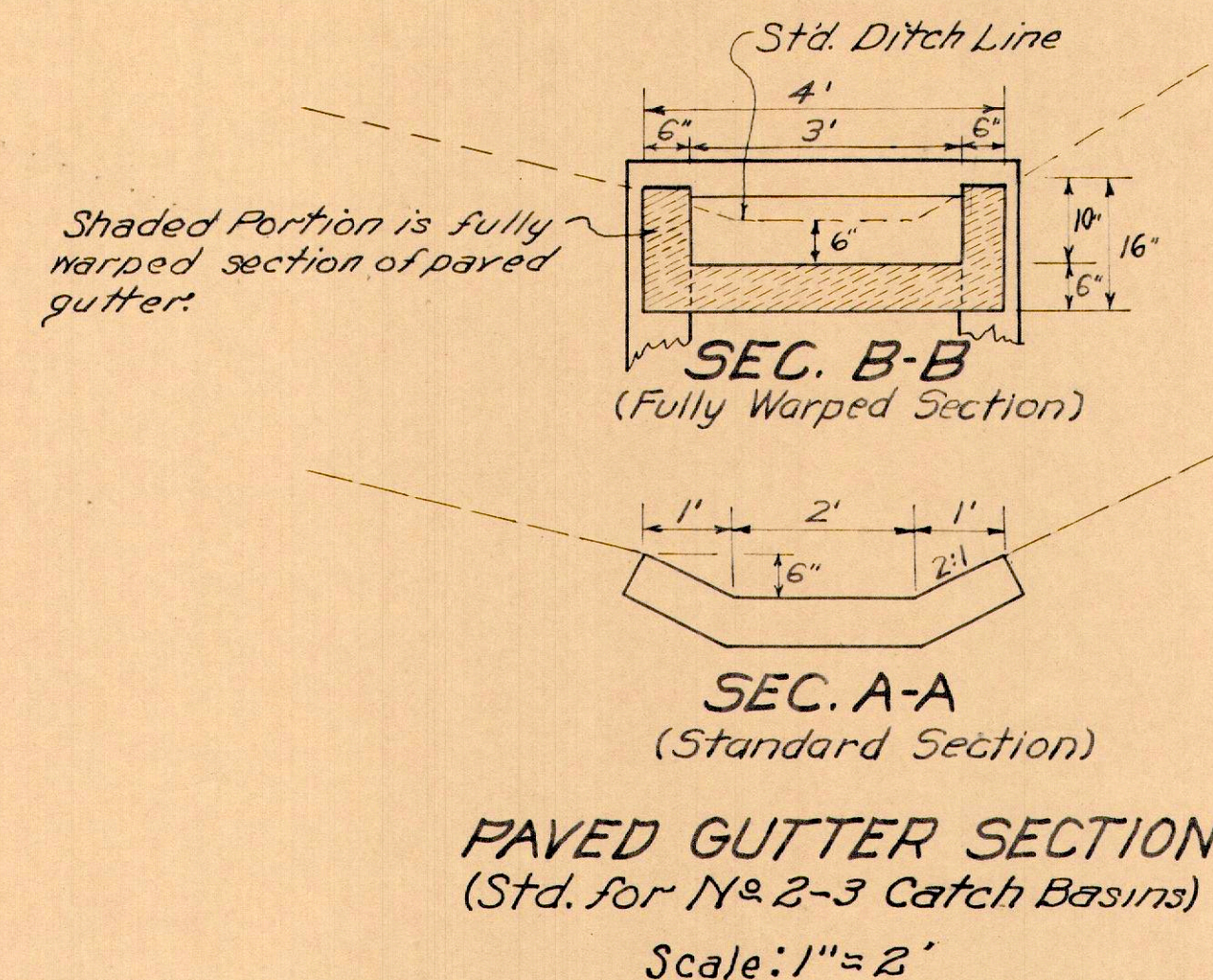
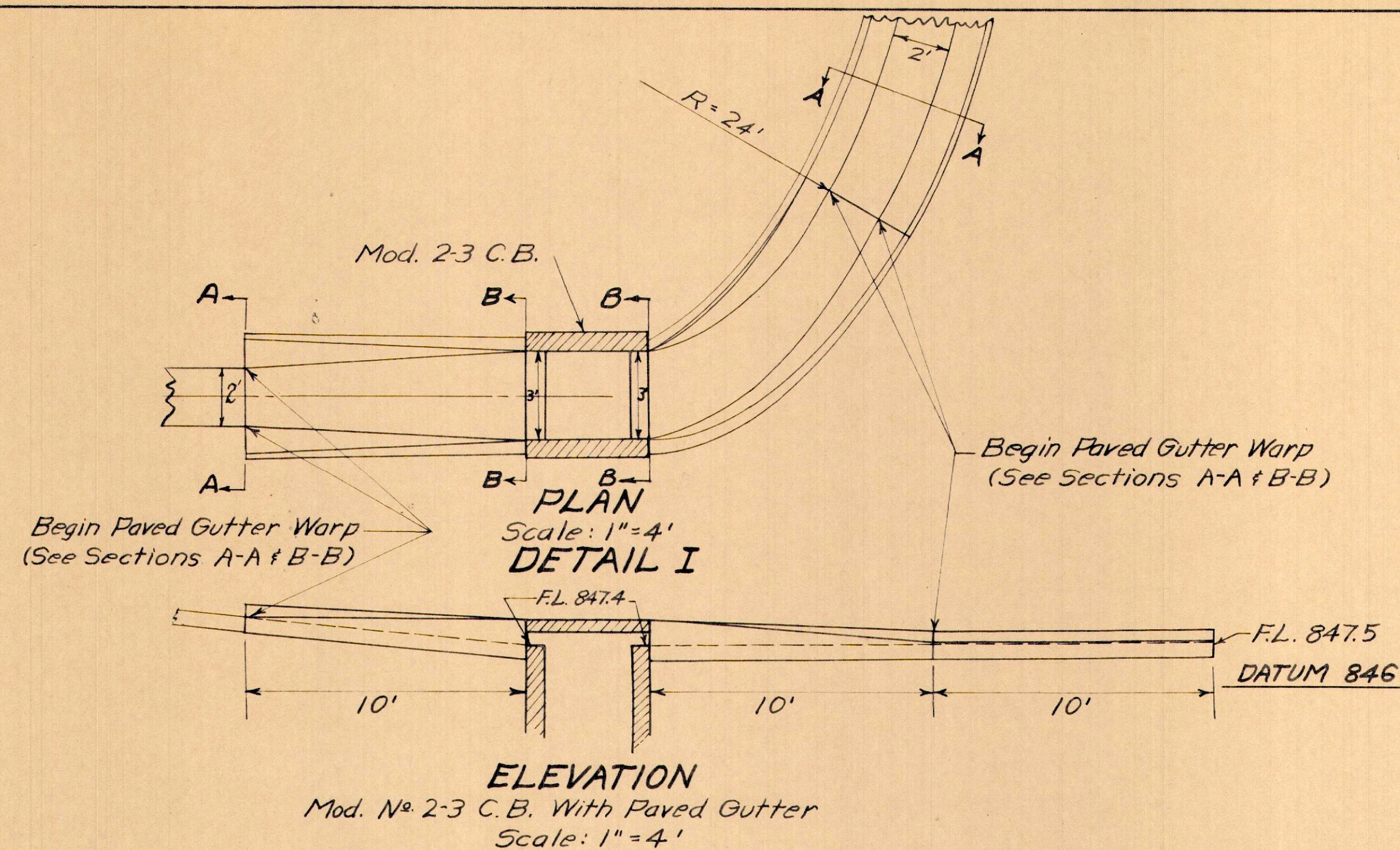

NOTE: Window inlet 3'x9" will be placed on both sides of C.B. to Lt. of  $\Phi$  and in the up-hill side only of C.B. to Rt. of  $\Phi$  for this structure. (others as per plan)

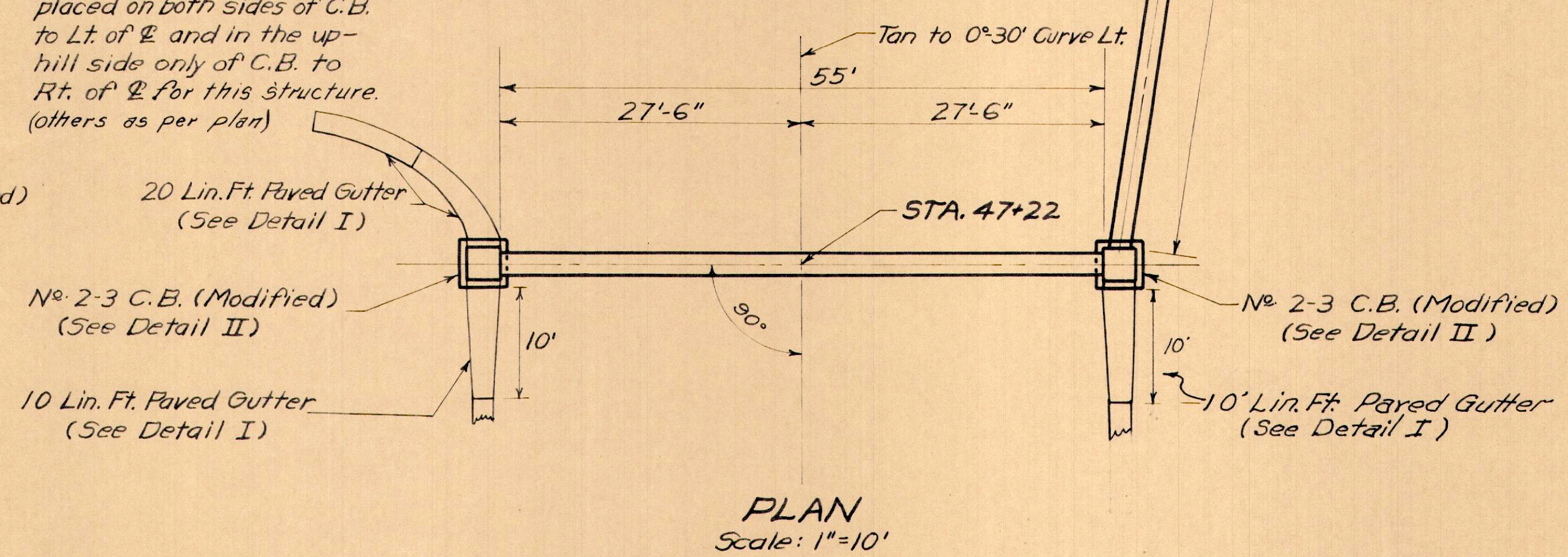

**WORK REQUIRED**  
Build Pipe Culvert and Storm Sewer as Shown.

**ESTIMATED QUANTITIES**

24" Pipe for Roadway Culverts	56 Lin. Ft.
No. 2-3 Catch Basin (Modified)	2 Each
24" Class "A" Storm Sewer Under Pvm't. or Appr.	64 Lin. Ft.
Excavation for Structures	42 Cu. Yds.
Concrete for Structures, Class "E"	0.4 Cu. Yds.
Dumped Rock Channel Protection	8 Cu. Yds.
Paved Gutter, Type I (Modified)	40 Lin. Ft.

Area: 8 acres  
Q10: 18 cfs

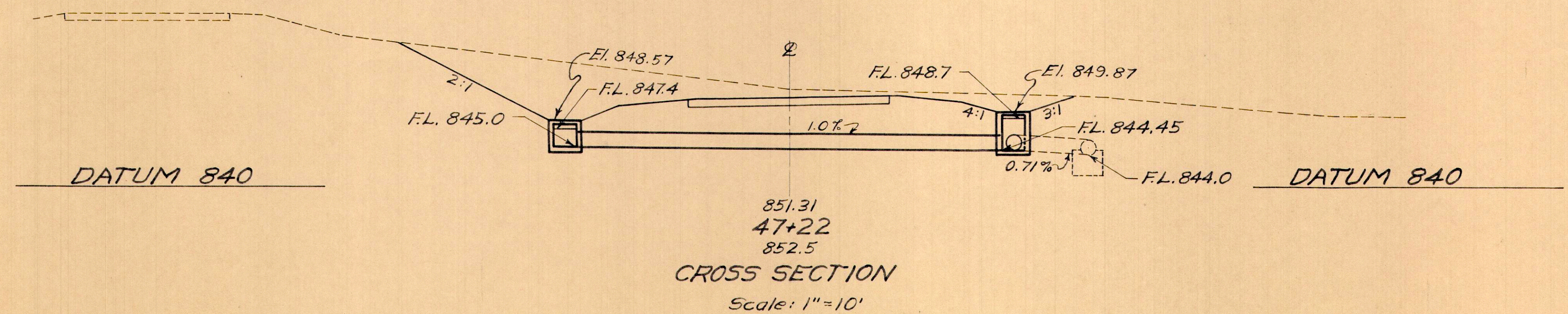

**STA. 47+22**  
**24" x 55' PIPE CULVERT**  
**24" x 64' STORM SEWER**



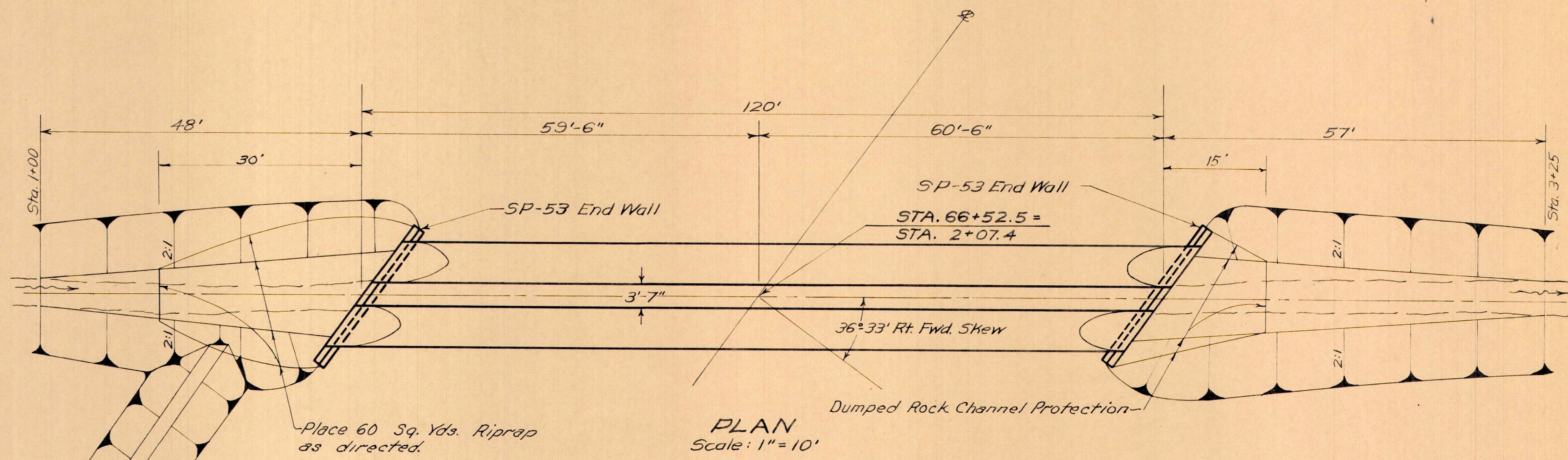
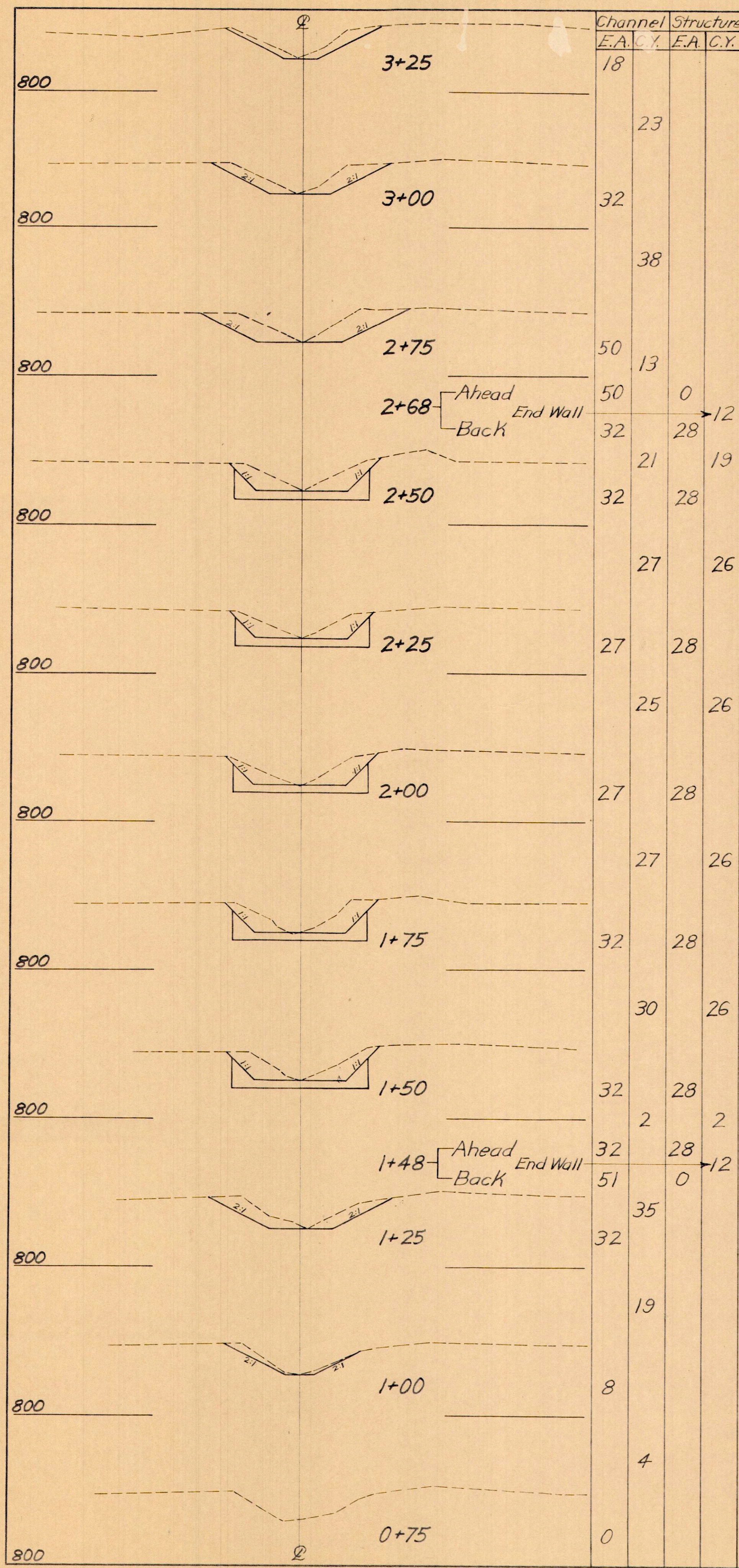

NOTE: The four end sections of this structure will be factory-cast (from Std. sections of 8 ft. length) to the given skew.

WORK REQUIRED  
Build Std Twin Pipe Culverts as Shown.

ESTIMATED QUANTITIES

72" Std Strength Reinforced Concrete Culvert Pipe, Sec. M-6.6 (b.)	240	Lin. Ft.
Excavation for Structures	149	Cu. Yds.
Channel Excavation	264	Cu. Yds.
Concrete for Structures, Class "E"	12.1	Cu. Yds.
Riprap	60	Sq. Yds.
Dumped Rock Channel Protection	22	Cu. Yds.

Area: 698 acres  
Q<sub>10</sub>: 380 cfs

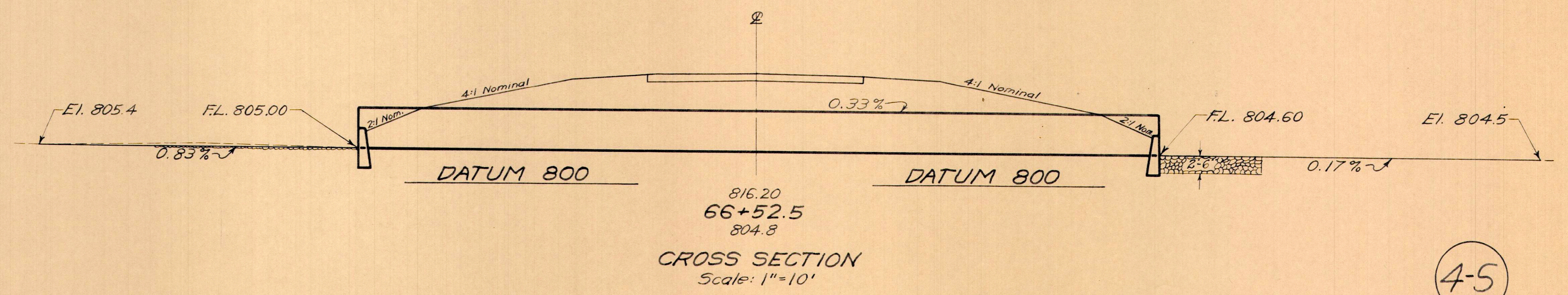

STA. 66+52.5  
TWIN 72" x 120' CONC. PIPE CULVERTS



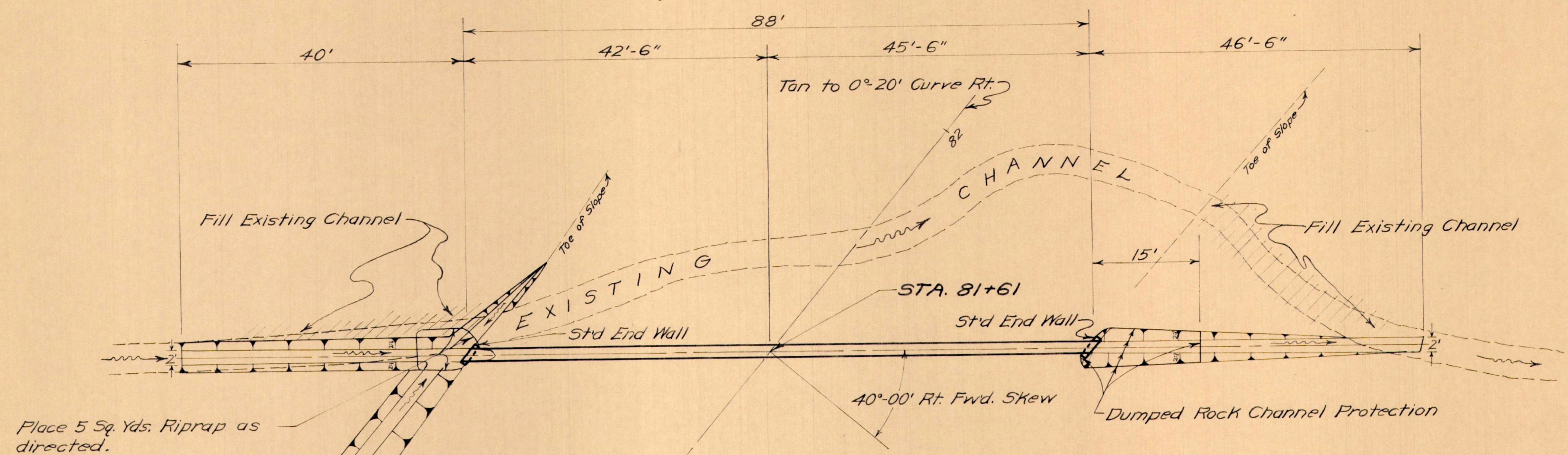

PLAN  
Scale: 1"=10'

**WORK REQUIRED**  
Build Std Pipe Culvert as Shown.

**ESTIMATED QUANTITIES**

18" Pipe for Roadway Culverts	88	Lin. Ft.
Excavation for Structures	19	Cu. Yds.
Channel Excavation	7	Cu. Yds.
Concrete for Structures, Class "E"	0.6	Cu. Yds.
Riprap	5	Sq. Yds.
Dumped Rock Channel Protection	8	Cu. Yds.

Area : 81 acres  
Q<sub>10</sub> : 93 cfs

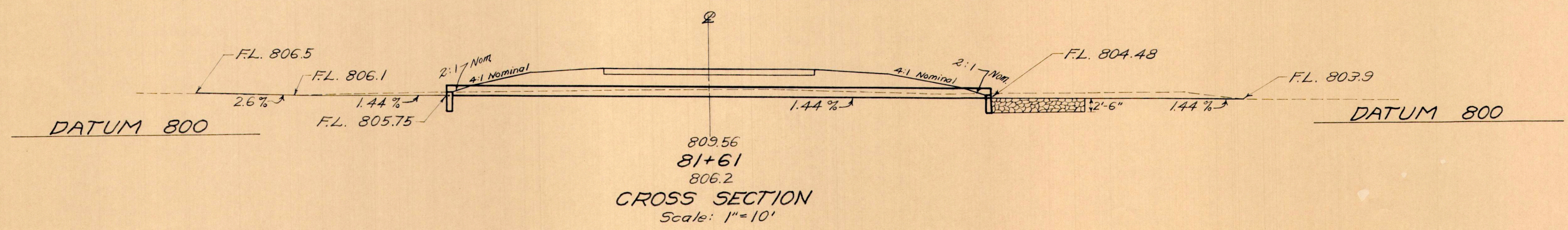

CROSS SECTION  
Scale: 1"=10'

**STA. 81+61  
18" x 88' PIPE CULVERT**



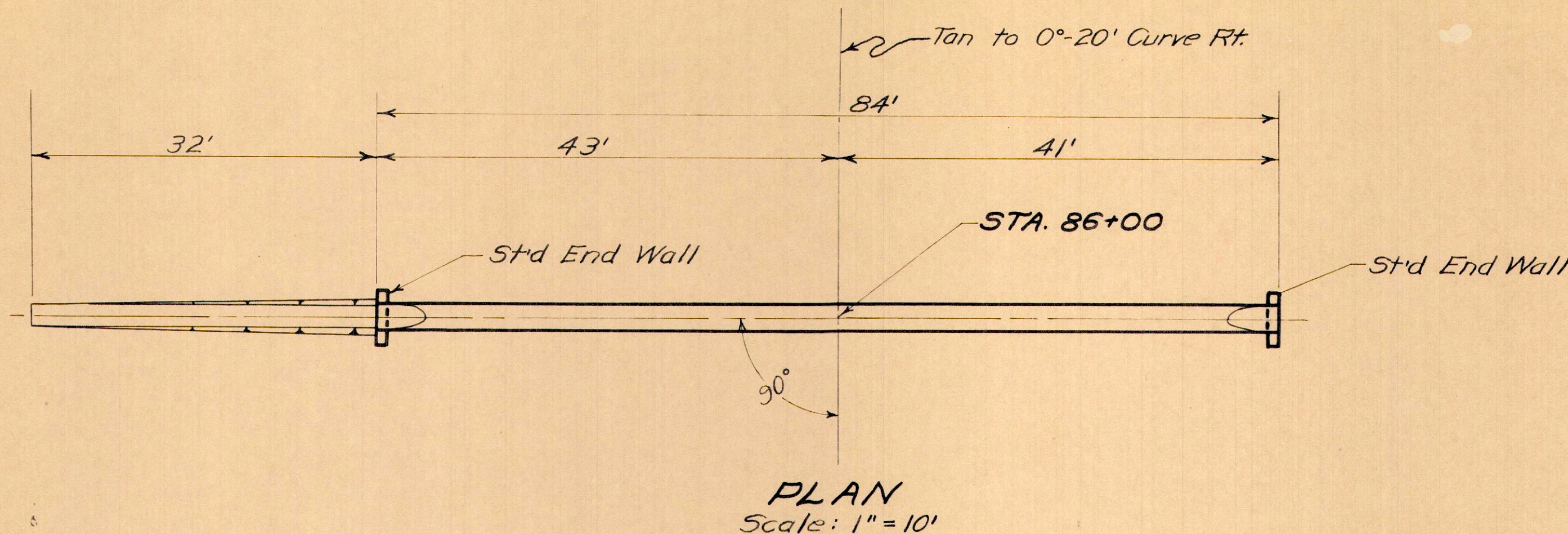

PLAN  
Scale: 1"=10'

**WORK REQUIRED**  
Build Std Pipe Culvert as Shown.

**ESTIMATED QUANTITIES**

30" Pipe for Roadway Culverts	84	Lin. Ft.
Excavation for Structures	16	Cu. Yds.
Channel Excavation	1	Cu. Yds.
Concrete for Structures, Class "E"	1.0	Cu. Yds.

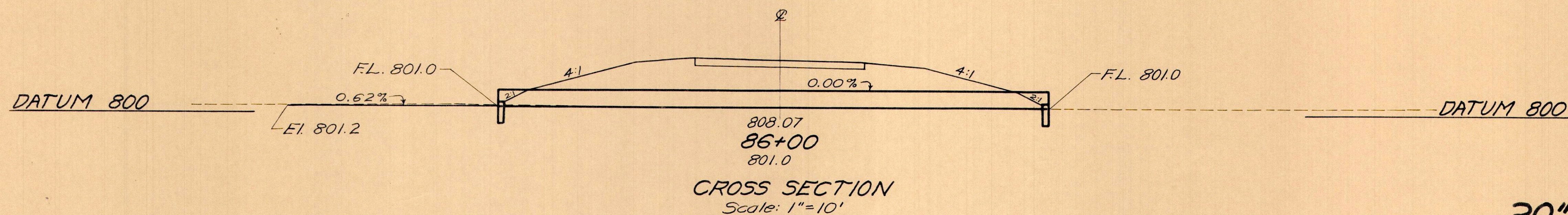

CROSS SECTION  
Scale: 1"=10'

**STA. 86+00**  
**30"x84' PIPE CULVERT**

6-5

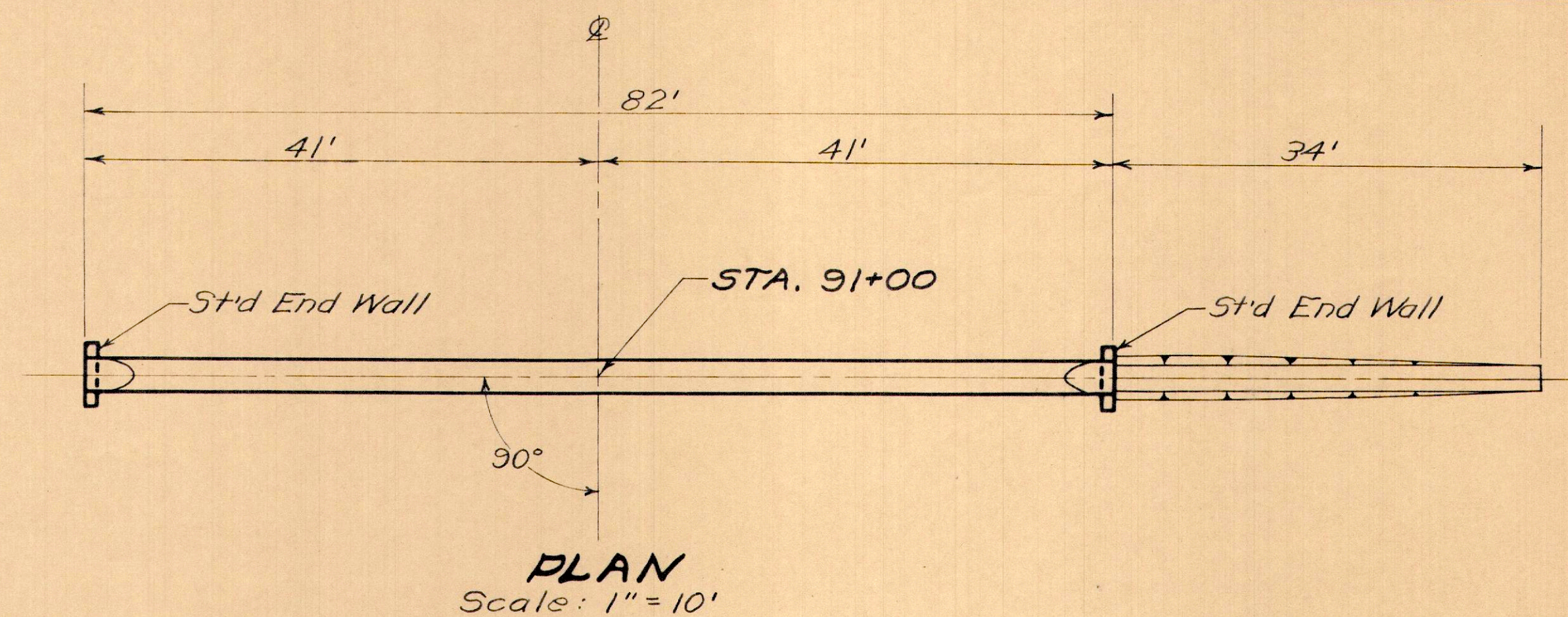

PLAN  
Scale: 1"=10'

**WORK REQUIRED**  
Build Std Pipe Culvert as Shown.

**ESTIMATED QUANTITIES**

30" Pipe for Roadway Culverts	82	Lin. Ft.
Excavation for Structures	17	Cu. Yds.
Channel Excavation	1	Cu. Yds.
Concrete for Structures, Class "E"	1.0	Cu. Yds.

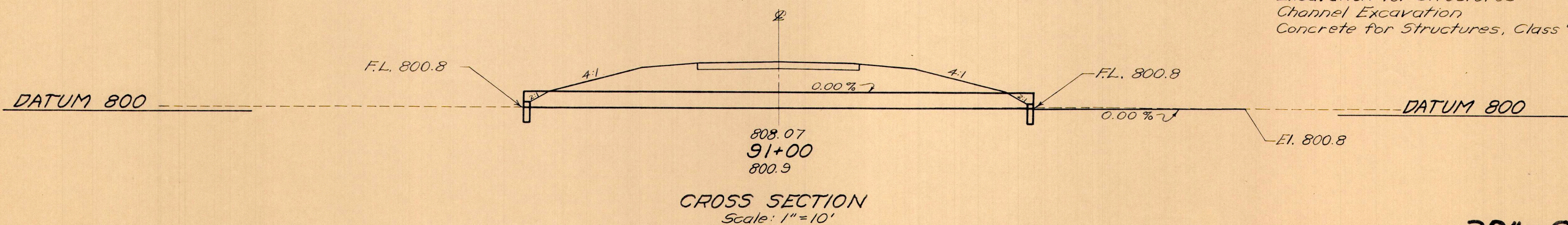

CROSS SECTION  
Scale: 1"=10'

**STA. 91+00**  
**30"x82' PIPE CULVERT**

7-5



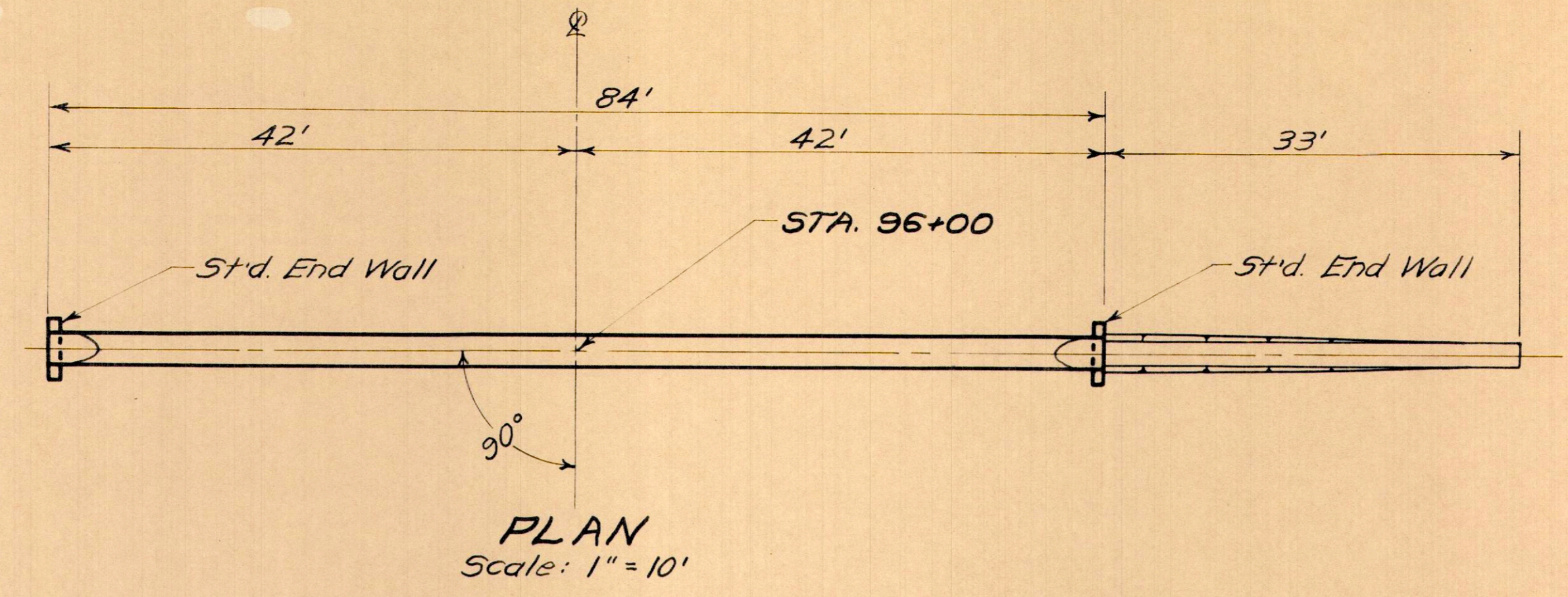

**WORK REQUIRED**  
Build Std Relief Pipe Culvert as Shown.

**ESTIMATED QUANTITIES**

30" Pipe for Roadway Culverts	84 Lin. Ft.
Excavation for Structures	17 Cu. Yds.
Channel Excavation	1 Cu. Yds.
Concrete for Structures, Class "E"	1.0 Cu. Yds.

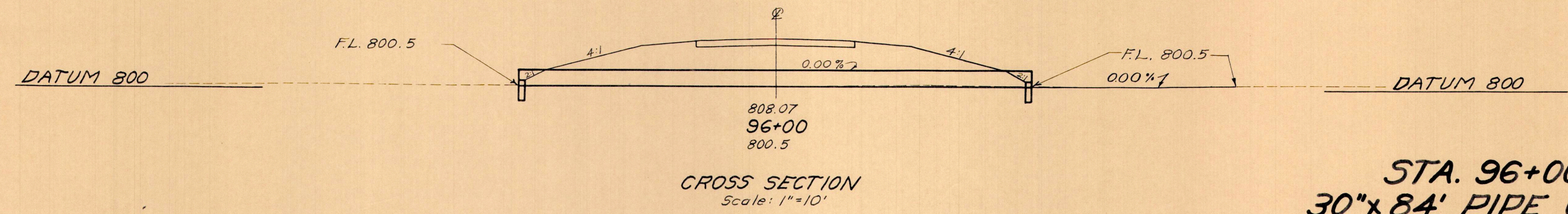

**STA. 96+00  
30" x 84' PIPE CULVERT**

8-5

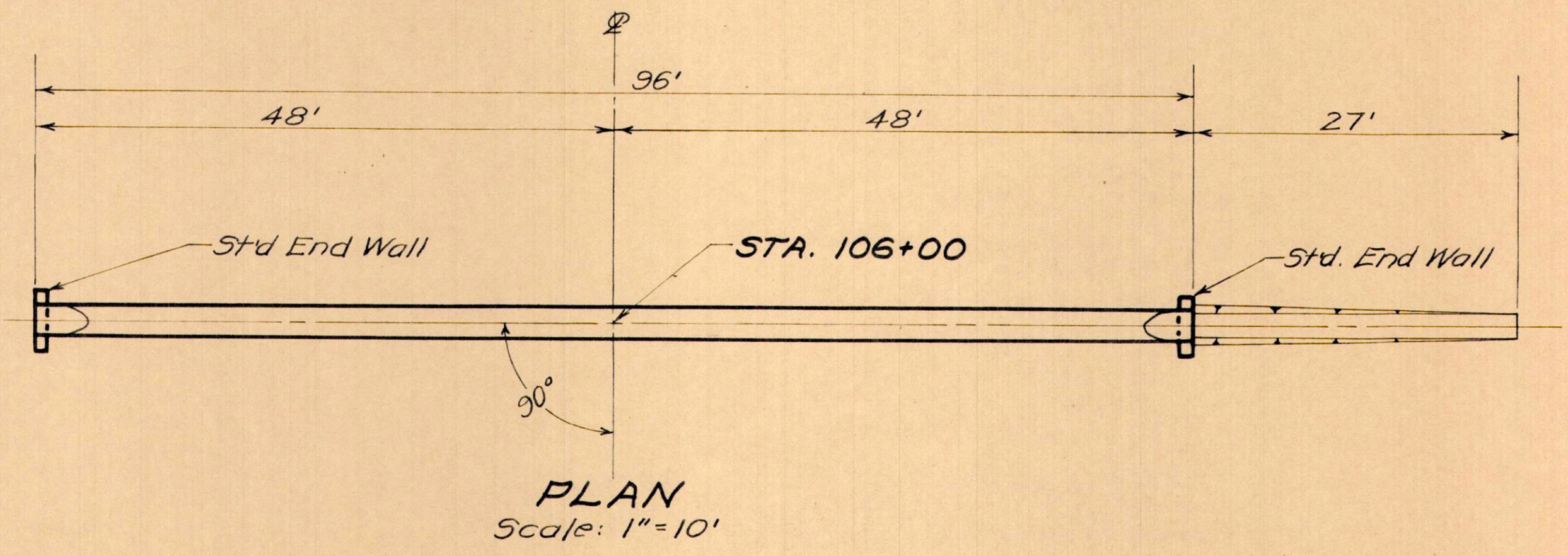

**WORK REQUIRED**  
Build Std Relief Pipe Culvert as Shown.

**ESTIMATED QUANTITIES**

30" Pipe for Roadway Culverts	96 Lin. Ft.
Excavation for Structures	21 Cu. Yds.
Channel Excavation	1 Cu. Yds.
Concrete for Structures, Class "E"	1.0 Cu. Yds.

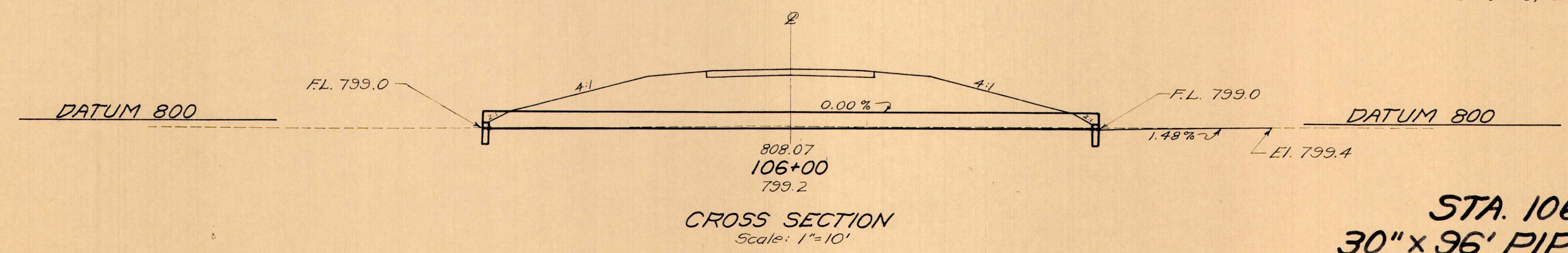

**STA. 106+00  
30" x 96' PIPE CULVERT**

10-5



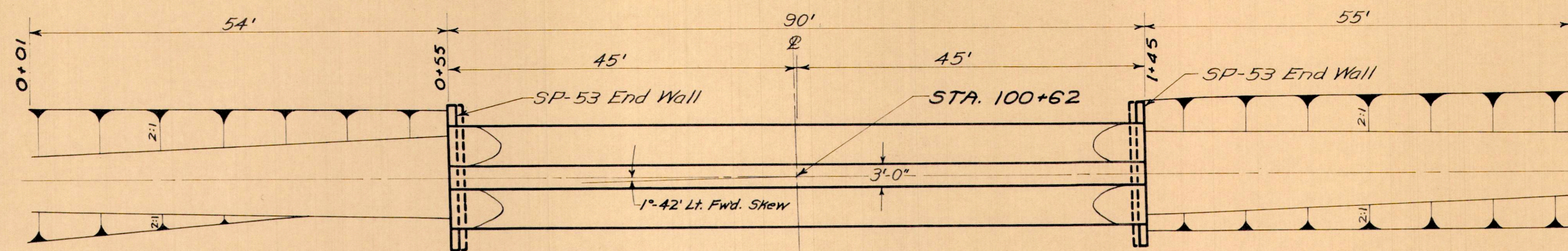

PLAN  
Scale: 1"=10'

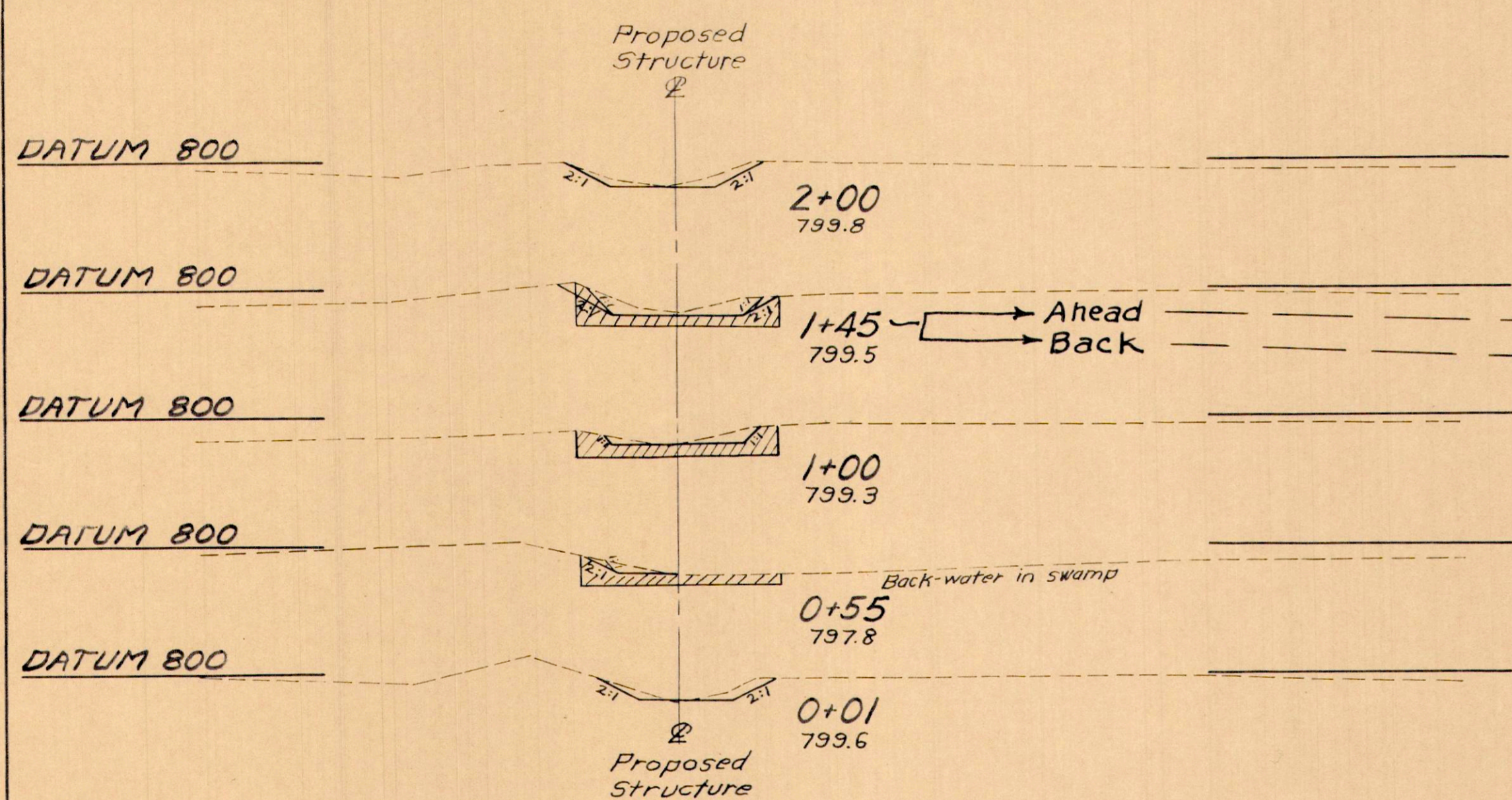

Channel		Structure	
EA	C.Y.	EA	C.Y.
9	25		
15		22	9 ← End Wall
10		35	
7	14	20	32
		18	9 ← End Wall
5	10		
	12		
7			

WORK REQUIRED  
Build Std. Twin Pipe Culverts as Shown.

ESTIMATED QUANTITIES

60" Pipe for Roadway Culverts	180	Lin. Ft.
Excavation for Structures	85	Cu. Yds.
Channel Excavation	61	Cu. Yds.
Concrete for Structures, Class "E"	9.0	Cu. Yds.

Area: 480 acres  
Q<sub>10</sub>: 302 cfs

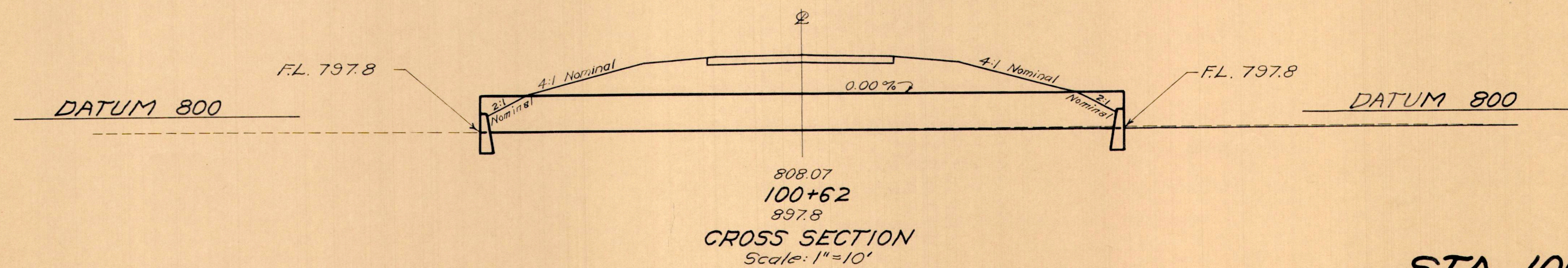

CROSS SECTION  
Scale: 1"=10'

STA. 100+62  
TWIN 60"x90' PIPE CULVERTS



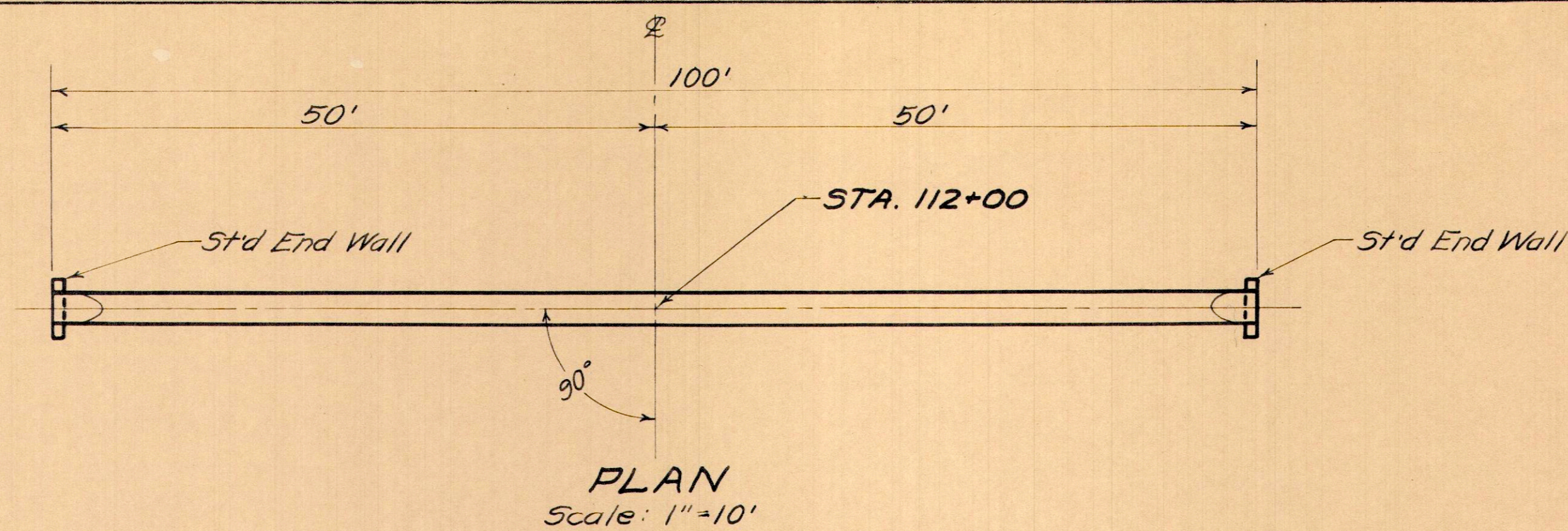

**WORK REQUIRED**  
Build Std Relief Pipe Culvert as Shown.

**ESTIMATED QUANTITIES**

30" Pipe for Roadway Culverts	100 Lin. Ft.
Excavation for Structures	18 Cu. Yds.
Concrete for Structures, Class "E"	1.0 Cu. Yds.

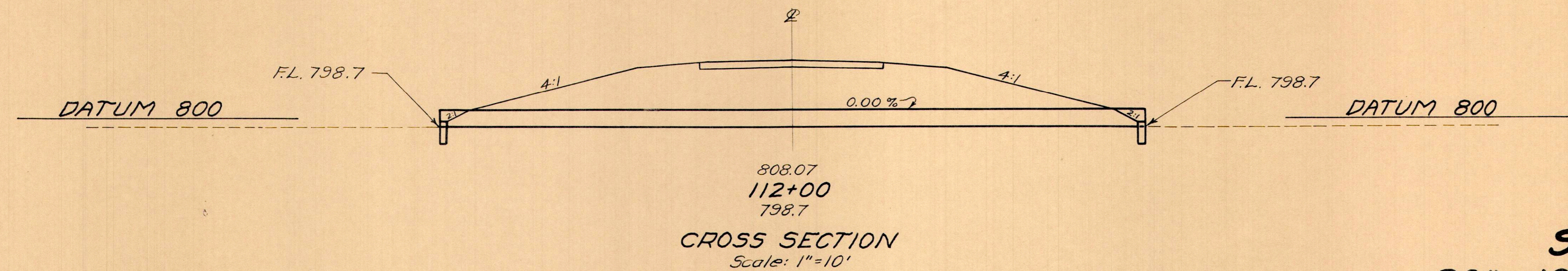

**STA. 112+00**  
**30" x 100' PIPE CULVERT**

11-5

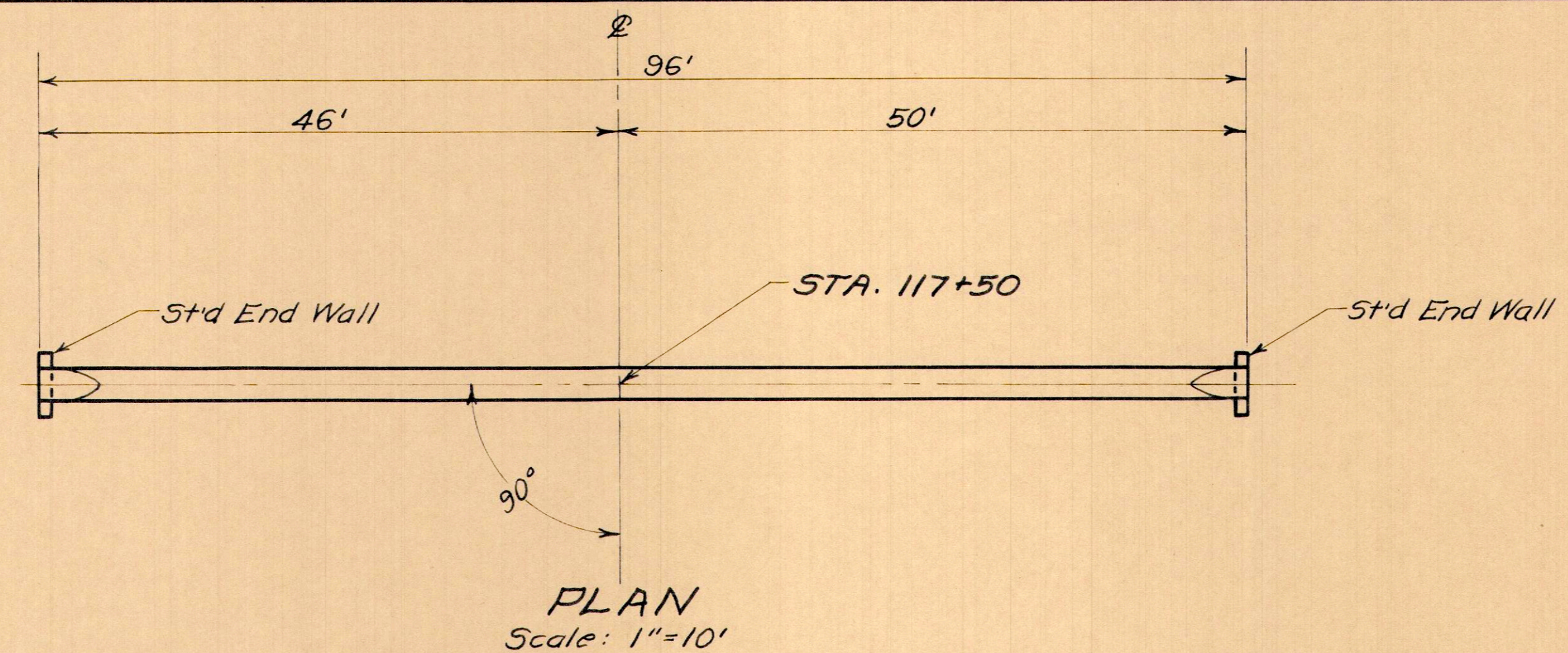

**WORK REQUIRED**  
Build Std Relief Pipe Culvert as Shown.

**ESTIMATED QUANTITIES**

30" Pipe for Roadway Culverts	96 Lin. Ft.
Excavation for Structures	13 Cu. Yds.
Concrete for Structures, Class "E"	1.0 Cu. Yds.

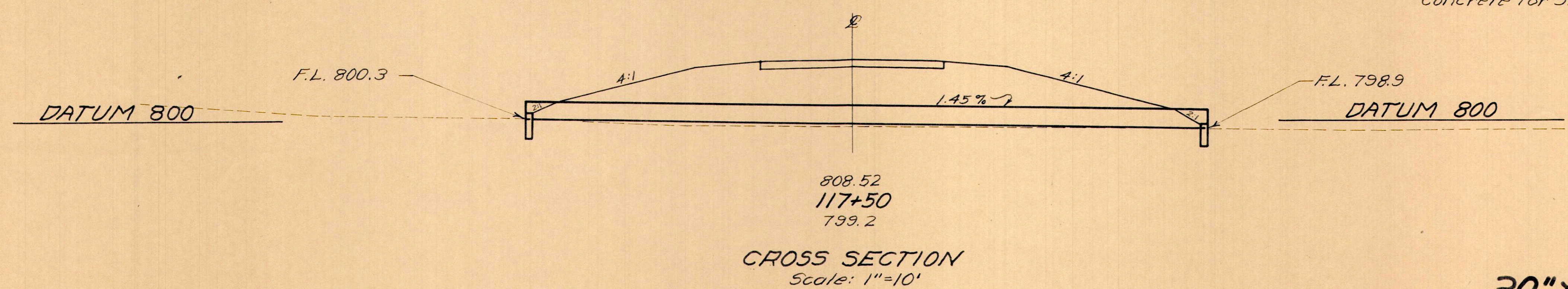

**STA. 117+50**  
**30" x 96' PIPE CULVERT**

12-5



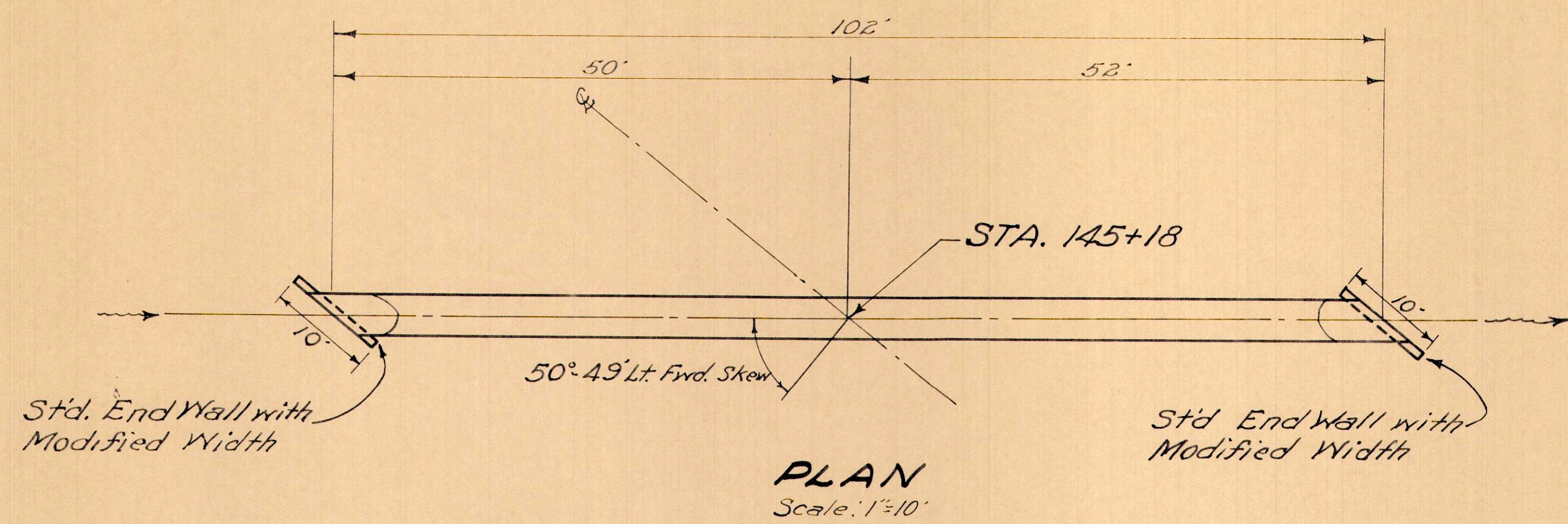

**PLAN**  
Scale: 1"=10'

**WORK REQUIRED**  
Build Std. Relief Pipe Culvert as shown

**ESTIMATED QUANTITIES**

48" Pipe For Roadway Culvert	102 Lin. Ft.
Excavation for Structures	30 Cu. Yds.
Concrete for Structures, Class "E"	2.4 Cu. Yds.

Note: If Concrete Pipe is used, the end sections of this Structure will be factory-cast (from Std. Sections of 8' Length) to the given skew.

**STA. 145+18**  
**48" x 102' PIPE CULVERT**

19-5

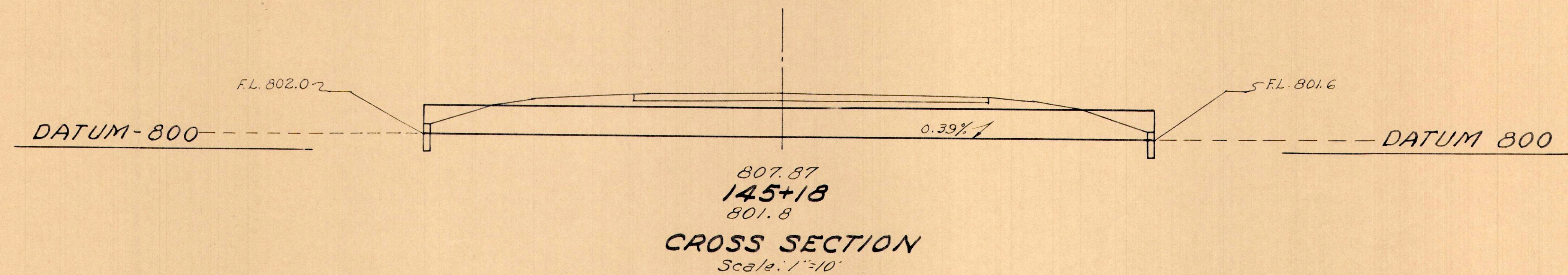

**CROSS SECTION**  
Scale: 1"=10'

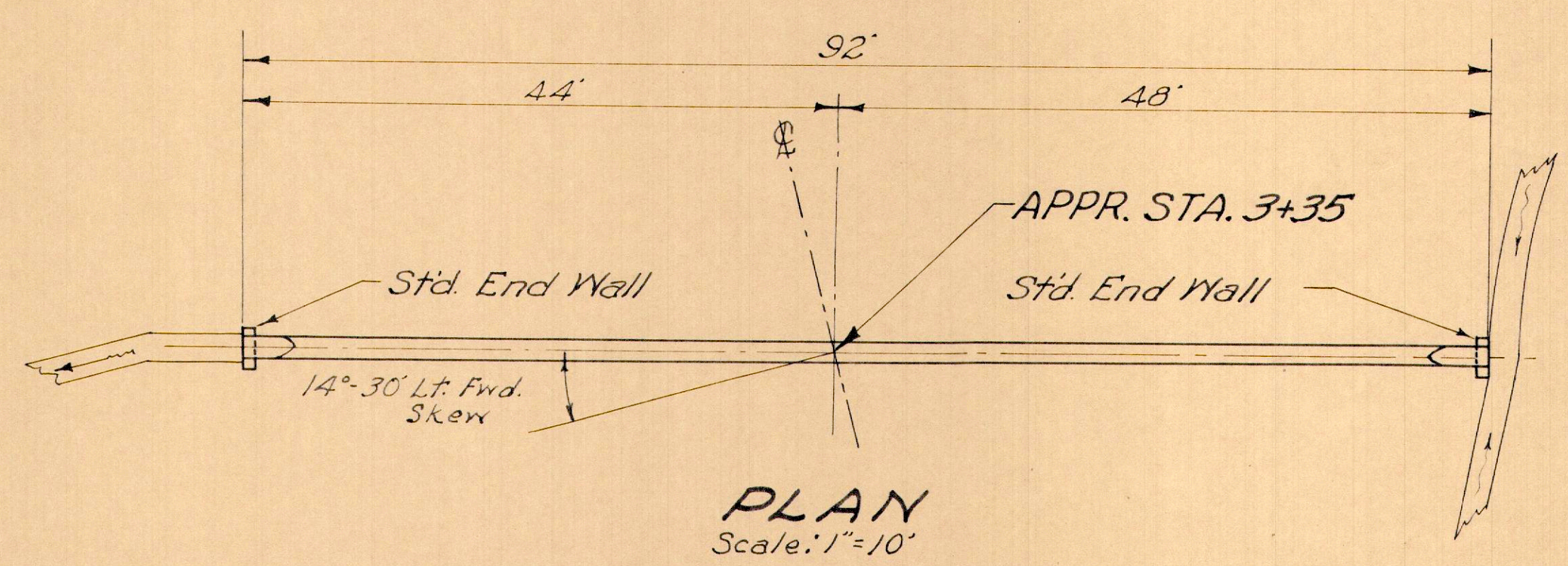

**PLAN**  
Scale: 1"=10'

**WORK REQUIRED**  
Build Std. Pipe Culvert as Shown

**ESTIMATED QUANTITIES**

18" Pipe For Roadway Culvert	92 Lin. Ft.
Excavation for Structures	18 Cu. Yds.
Concrete for Structures, Class "E"	0.6 Cu. Yds.

Area: 2 Acres  
Q<sub>10</sub>: 7 c.f.s.

**STA. 3+35 (APPR. LT. STA. 125+00)**  
**18" x 92' PIPE CULVERT**

14-5

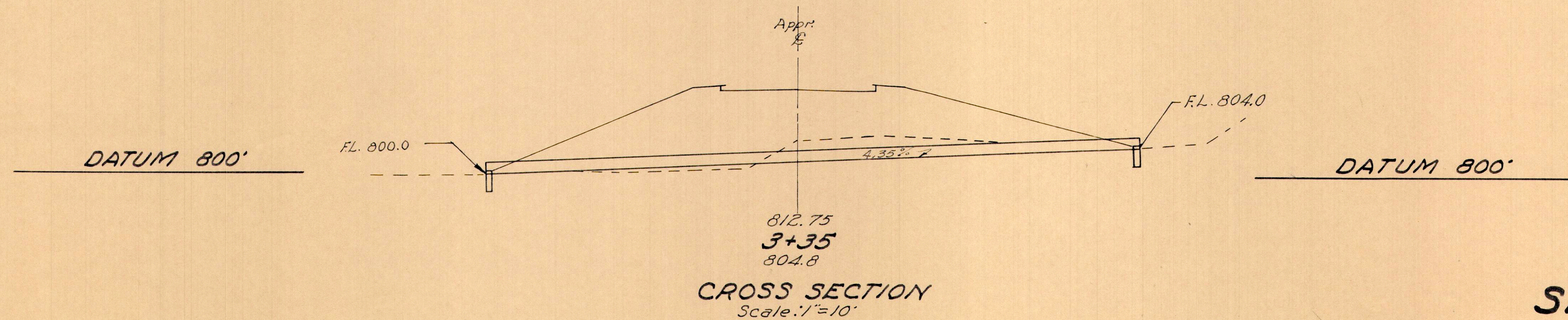

**CROSS SECTION**  
Scale: 1"=10'



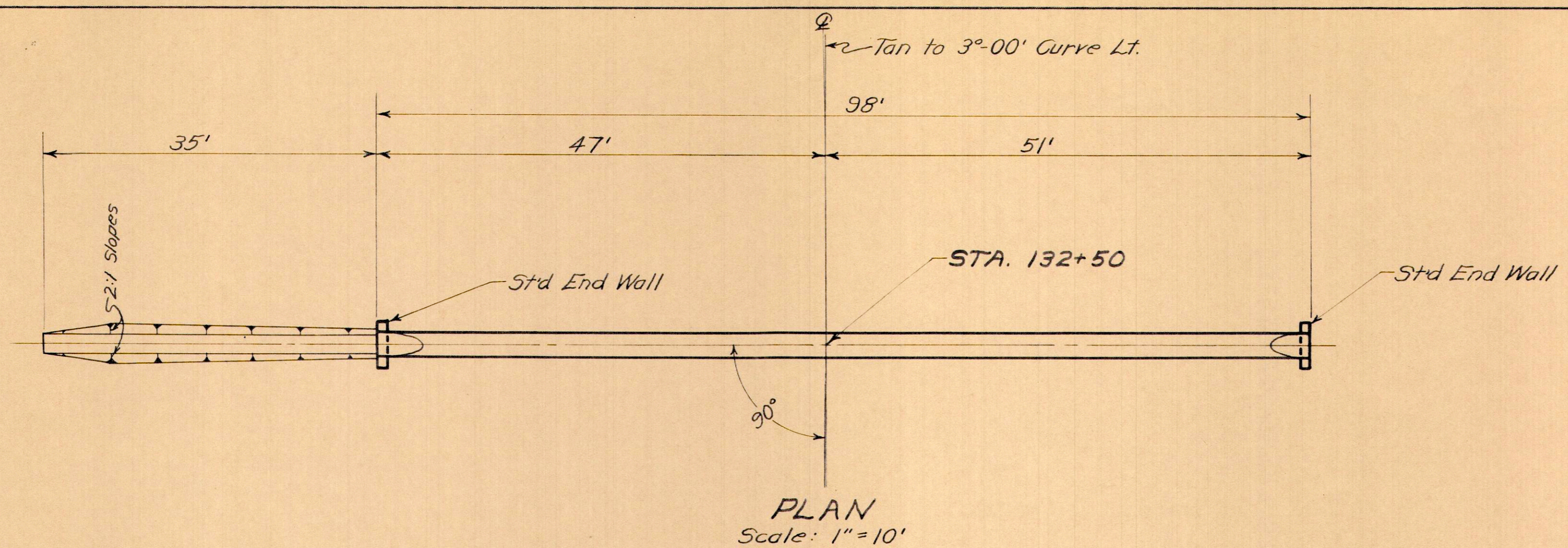

PLAN  
Scale: 1"=10'

**WORK REQUIRED**  
Build Std Relief Pipe Culvert as Shown.

**ESTIMATED QUANTITIES**

30" Pipe for Roadway Culverts	98	Lin. Ft.
Excavation for Structures	18	Cu. Yds.
Channel Excavation	1	Cu. Yds.
Concrete for Structures, Class 'E'	1.0	Cu. Yds.

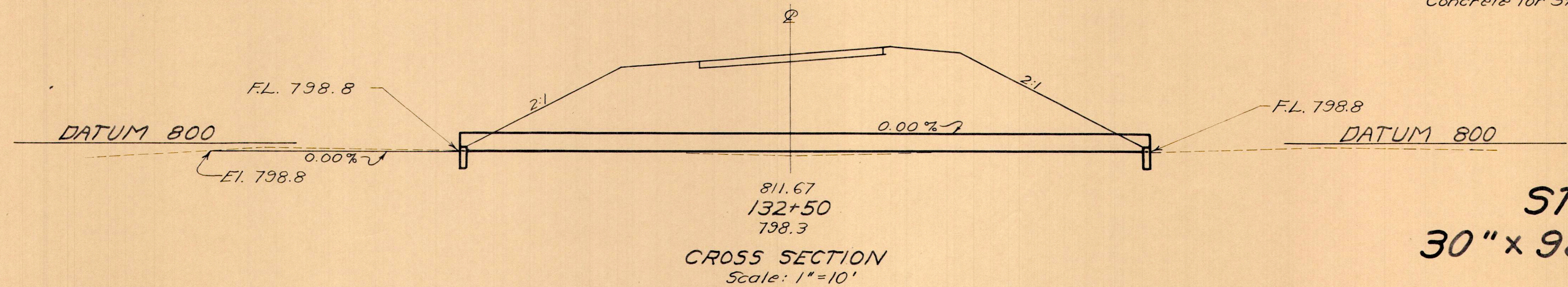

CROSS SECTION  
Scale: 1"=10'

**STA. 132+50**  
**30" x 98' PIPE CULVERT**

15-S

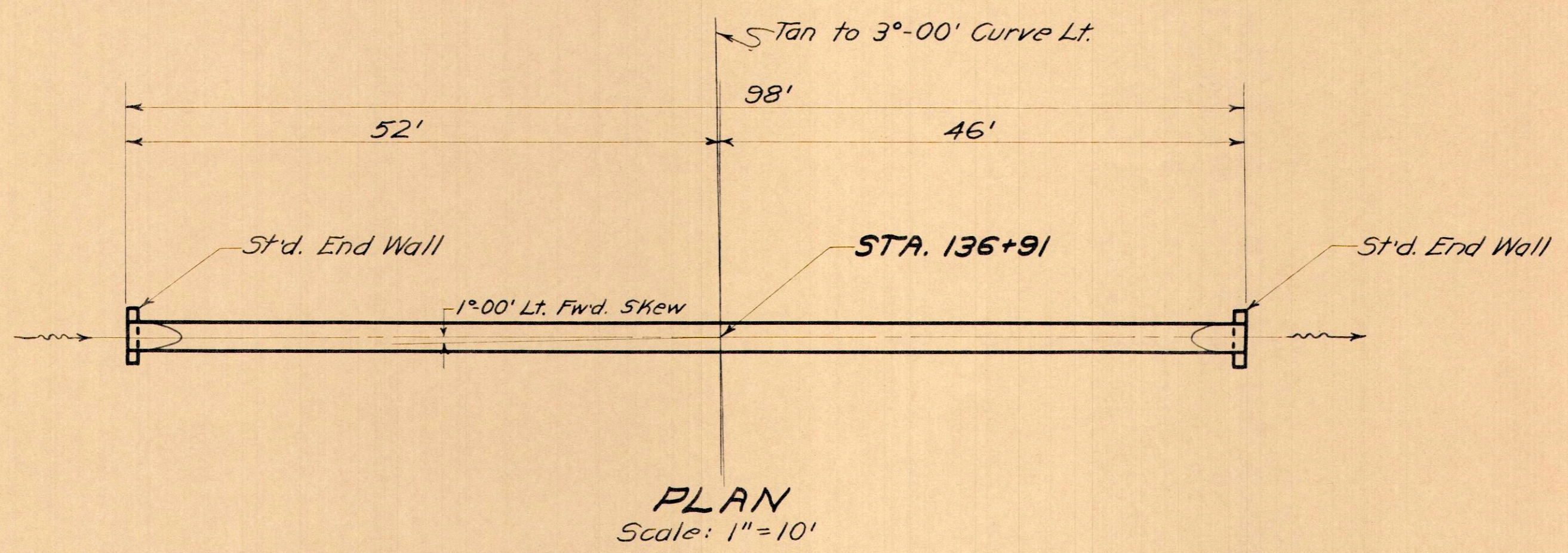

PLAN  
Scale: 1"=10'

**WORK REQUIRED**  
Build Std. Relief Pipe Culvert as Shown.

**ESTIMATED QUANTITIES**

30" Pipe for Roadway Culverts	98	Lin. Ft.
Excavation for Structures	19	Cu. Yds.
Concrete for Structures, Class 'E'	1.0	Cu. Yds.

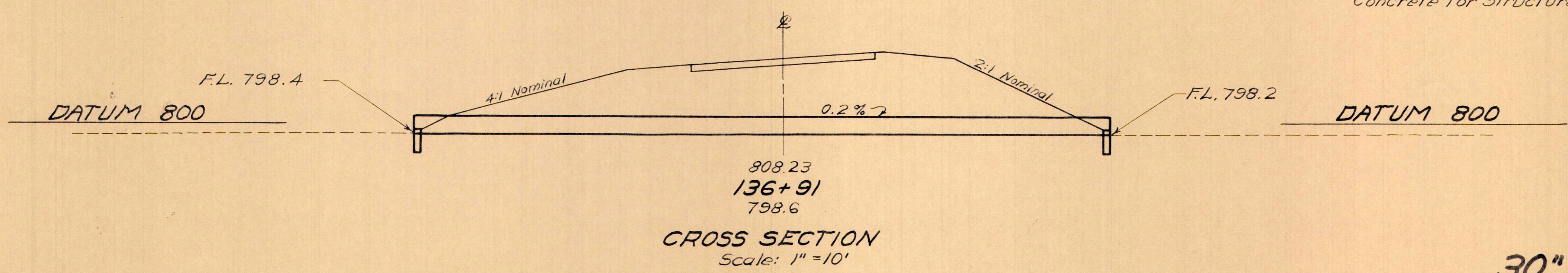

CROSS SECTION  
Scale: 1"=10'

**STA. 136+91**  
**30" x 98' PIPE CULVERT**

16-S



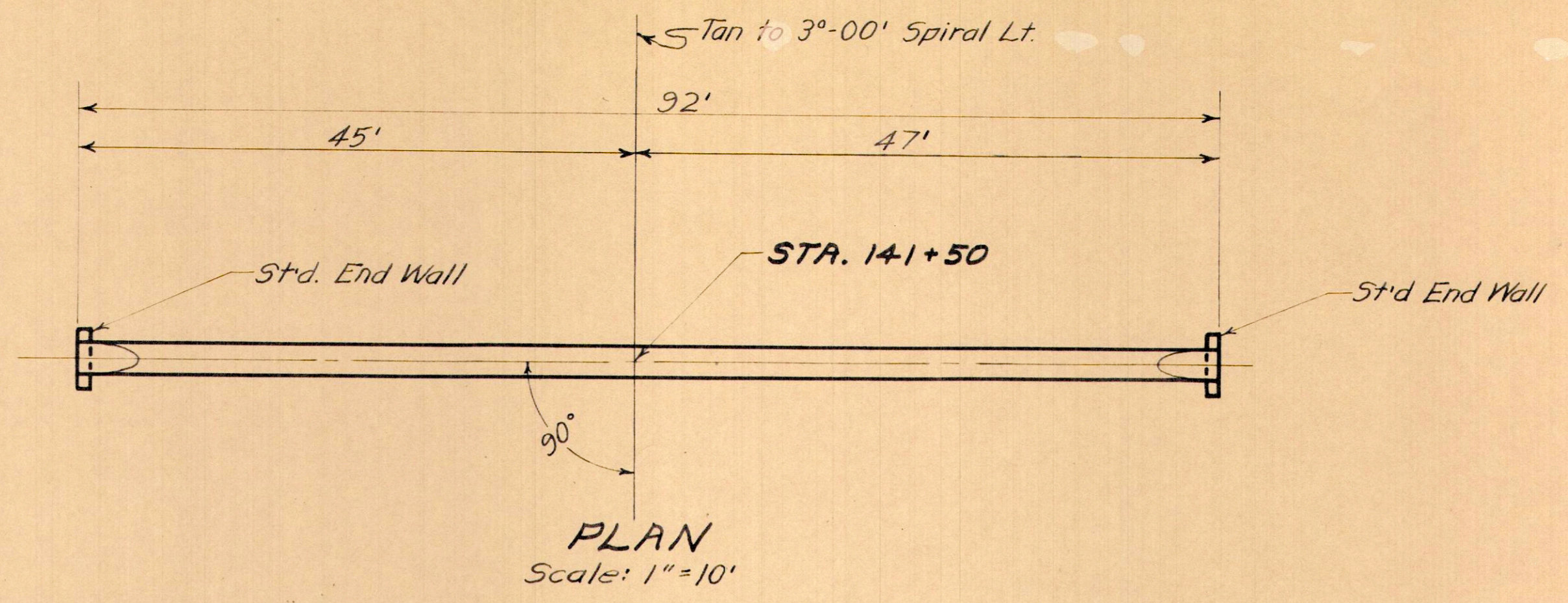

**WORK REQUIRED**  
 Build Std. Relief Pipe Culvert as Shown.

**ESTIMATED QUANTITIES**

30" Pipe for Roadway Culverts	92 Lin. Ft.
Excavation for Structures	12 Cu. Yds.
Concrete for Structures, Class "E"	1.0 Cu. Yds.

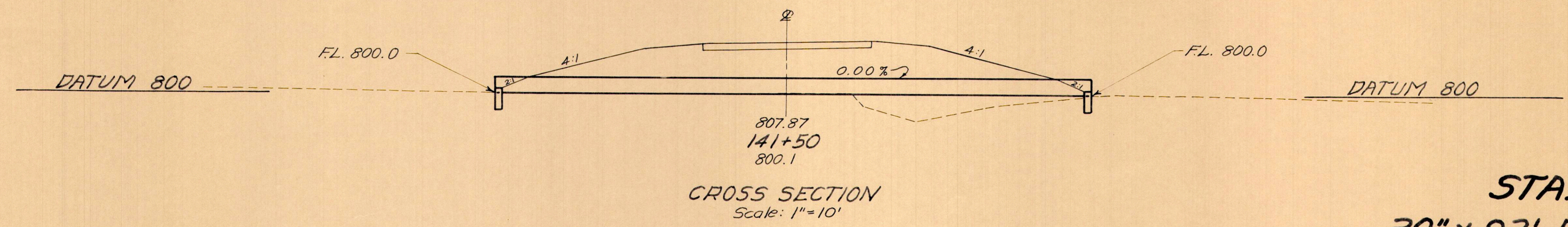

**STA. 141+50**  
**30" x 92' PIPE CULVERT**

17-5

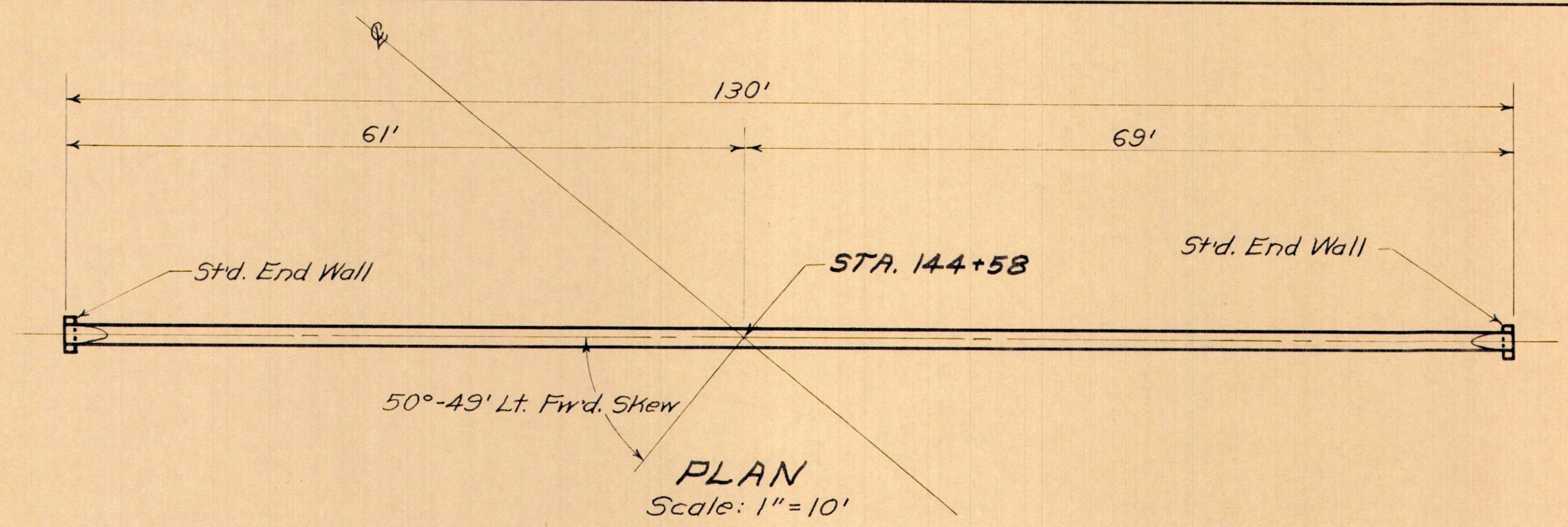

**WORK REQUIRED**  
 Build Std. Relief Pipe Culvert as Shown.

**ESTIMATED QUANTITIES**

18" Pipe for Roadway Culverts	130 Lin. Ft.
Excavation for Structures	23 Cu. Yds.
Concrete for Structures, Class "E"	0.6 Cu. Yds.

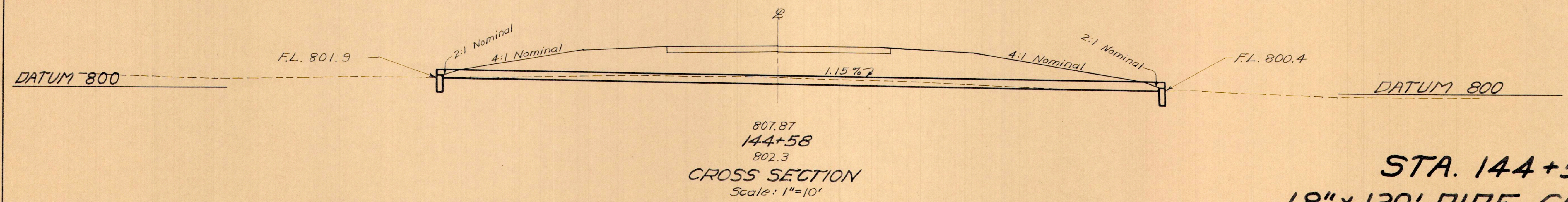

**STA. 144+58**  
**18" x 130' PIPE CULVERT**

18-5



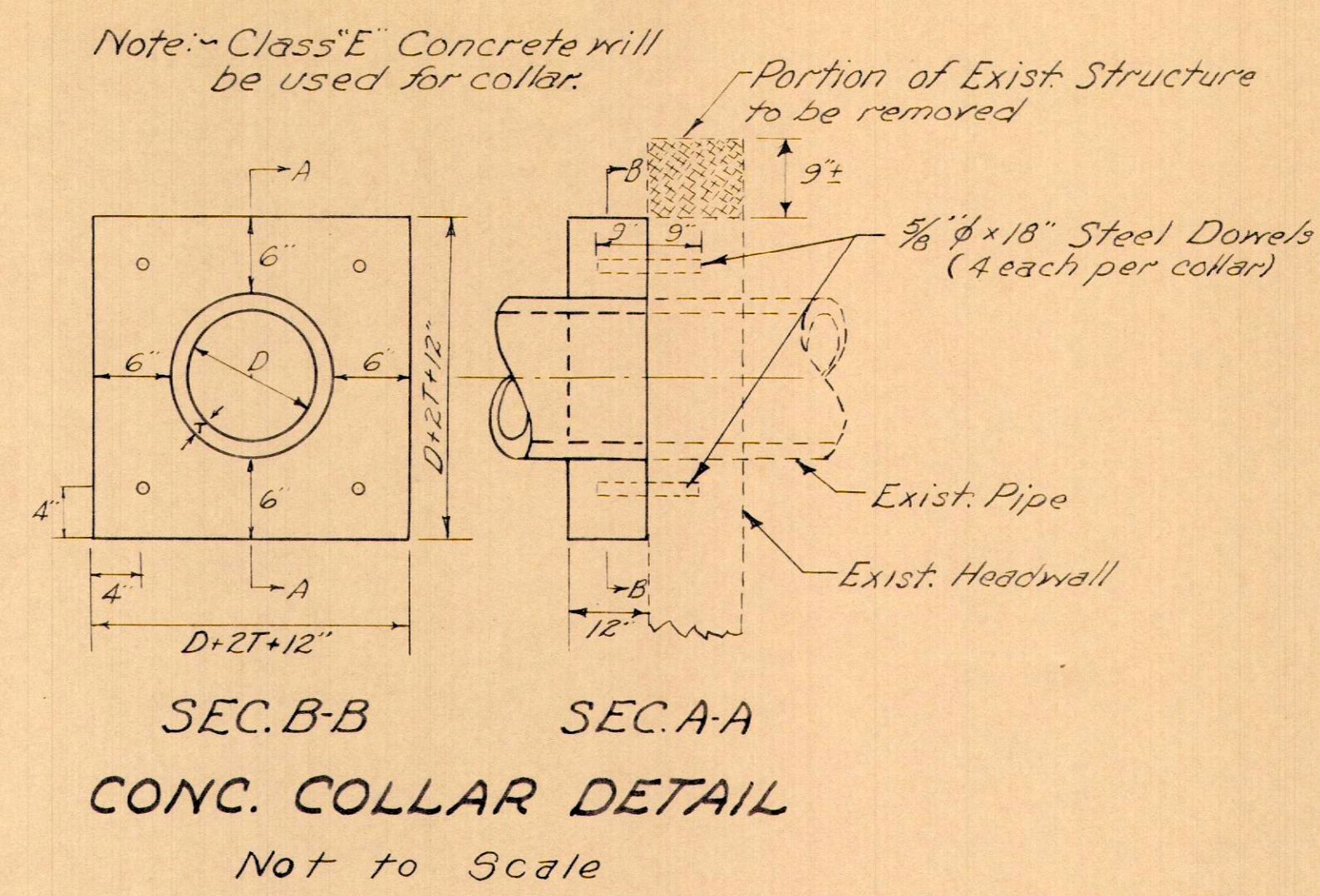
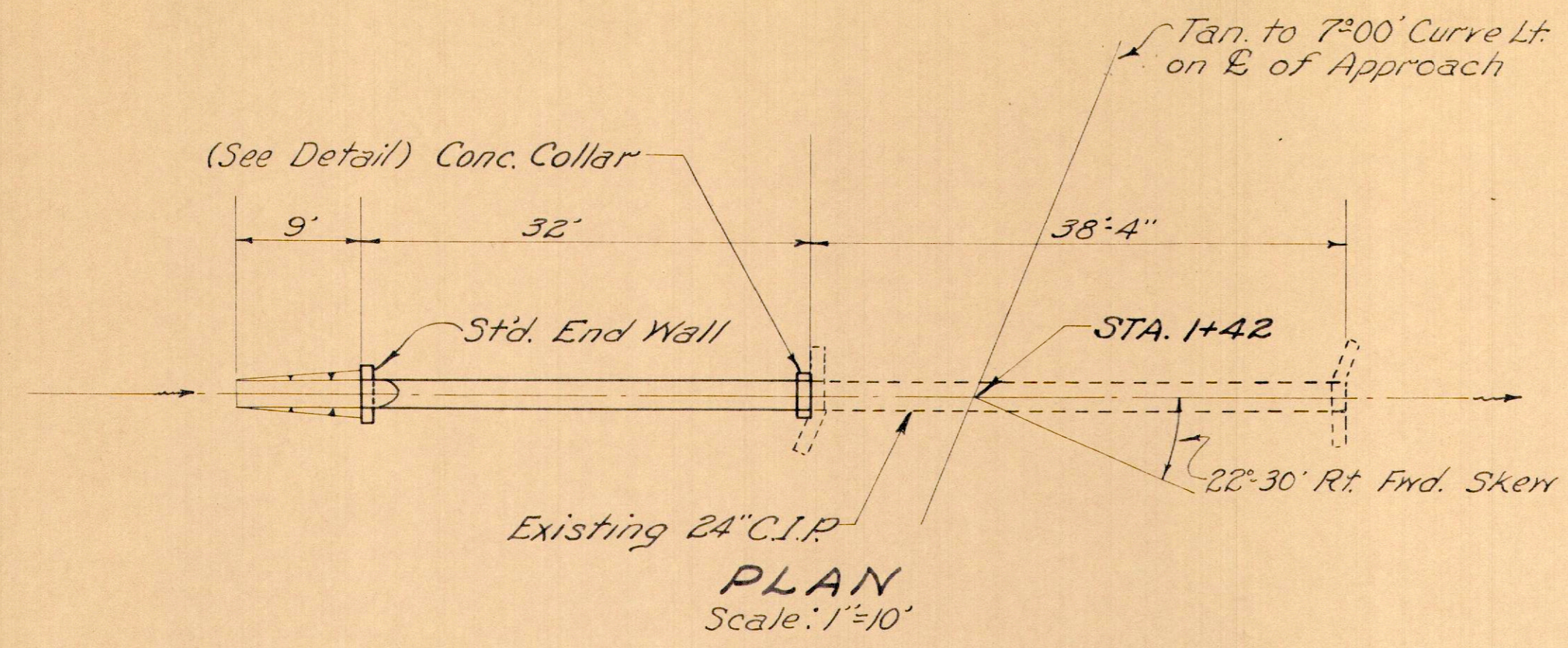

**WORK REQUIRED**  
 Build Std. Pipe Culvert Extension as Shown

**ESTIMATED QUANTITIES**

24" Pipe for Roadway Culvert	32 Lin. Ft.
Excavation for Structures	4 Cu. Yds.
Concrete for Structures "Class E"	0.7 Cu. Yds.
Channel Excavation	1 Cu. Yds.
Removal of Portions of Existing Structures	0.2 Cu. Yds.
Dowel Holes	3 Lin. Ft.
Reinforcing Steel, 5/8" $\phi$	7 Lbs.

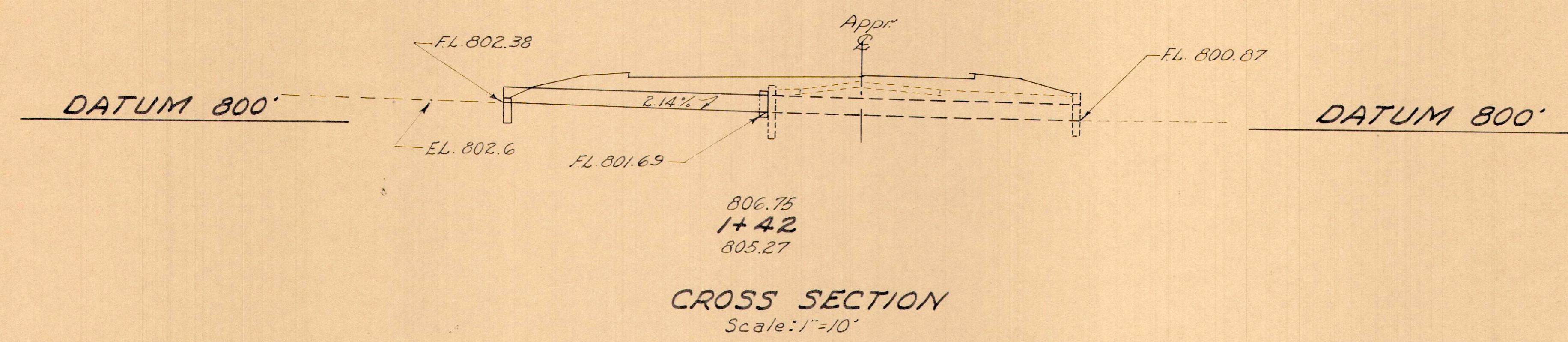

20-S

**STA. 1+42 (APPR. LT. STA. 146+00)**  
**24" x 32' PIPE CULVERT EXTENSION**

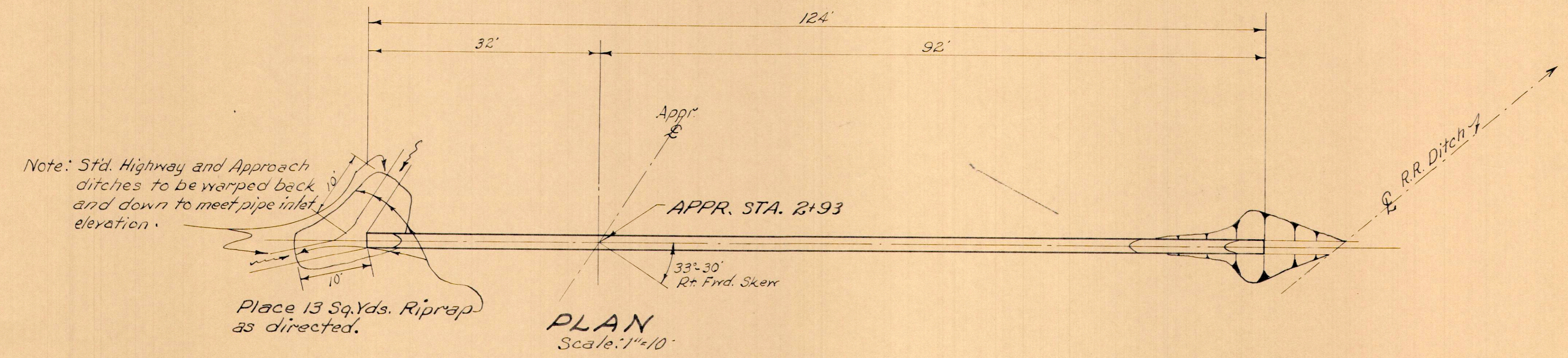

**WORK REQUIRED**  
 Build Std. Relief Culvert as Shown

**ESTIMATED QUANTITIES**

24" Pipe for Roadway Culvert	124 Lin. Ft.
Excavation for Structures	58 Cu. Yds.
Channel Excavation	6 Cu. Yds.
Riprap	13 Sq. Yds.

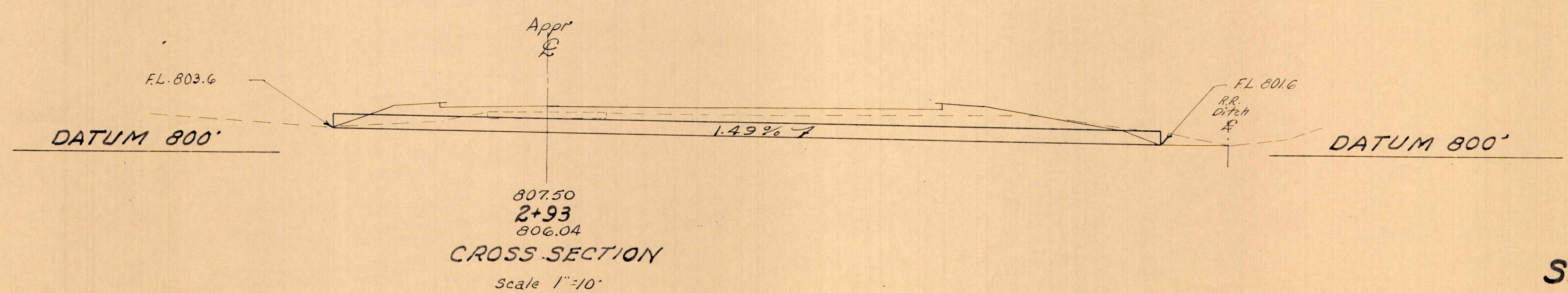

21-S

**STA. 2+93 (APPR. RT. STA. 146+00)**  
**24" x 124' PIPE CULVERT**



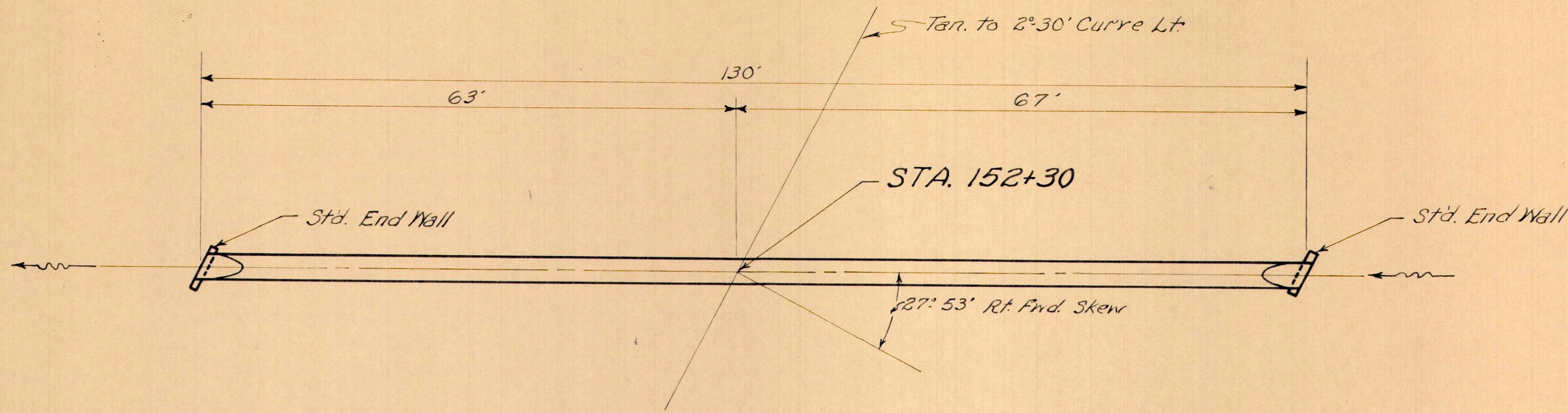

PLAN  
Scale: 1"=10'

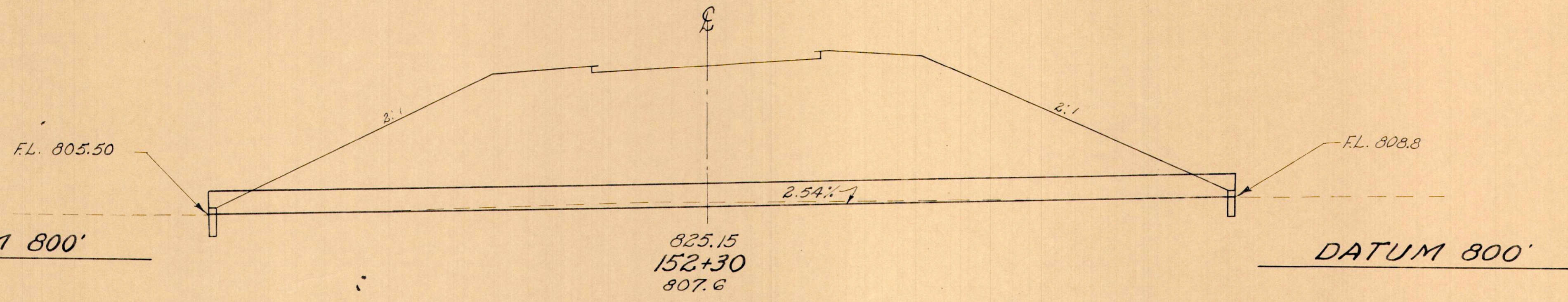

CROSS SECTION  
Scale: 1"=10'

**WORK REQUIRED**  
Build Std. Relief Pipe Culvert as Shown

**ESTIMATED QUANTITIES**

36" Pipe for Roadway Culvert	130 Lin. Ft.
Excavation for Structures	30 Cu. Yds.
Concrete for Structures, Class "E"	1.2 Cu. Yds.

23-5

**STA. 152+30**  
**36"x130' PIPE CULVERT**

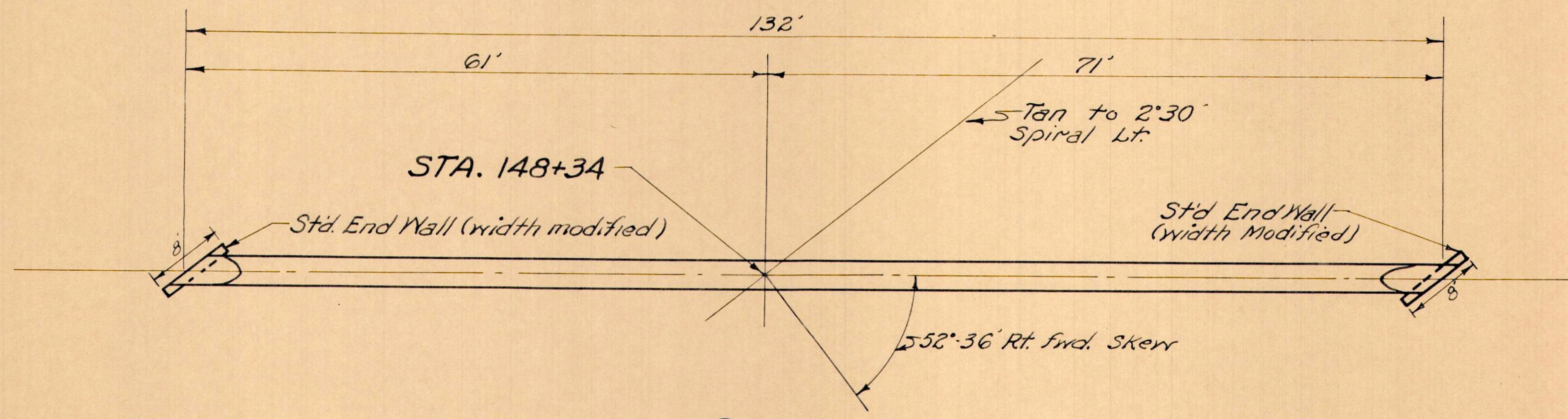

PLAN  
Scale: 1"=10'

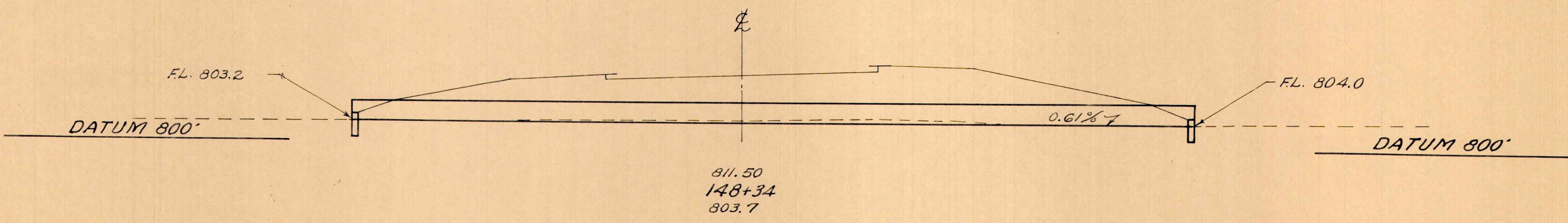

CROSS SECTION  
Scale: 1"=10'

**WORK REQUIRED**  
Build Std. Relief Pipe Culvert as Shown

**ESTIMATED QUANTITIES**

36" Pipe for Roadway Culverts	132 Lin. Ft.
Excavation for Structures	35 Cu. Yds.
Concrete for Structures, Class "E"	2.0 Cu. Yds.

22-5

**STA. 148+34**  
**36"x132' PIPE CULVERT**



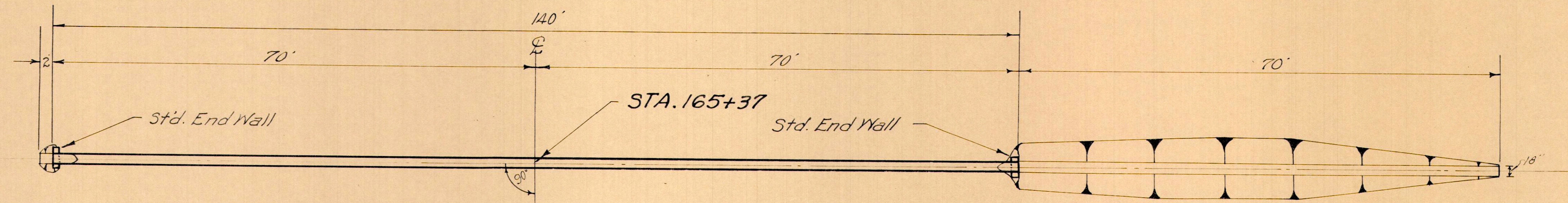

PLAN  
Scale: 1"=10'

**WORK REQUIRED**  
Build Std. Pipe Culvert as Shown

**ESTIMATED QUANTITIES**

18" Pipe for Roadway Culverts - M-6.6(e) or M-6.4(d)	140 Lin. Ft.
Excavation for Structures	55 Cu. Yds.
Channel Excavation	18 Cu. Yds.
Concrete for Structures "Class E"	0.6 Cu. Yds.

Area: 2 Acres  
Q<sub>10</sub>: 7 c.f.s.

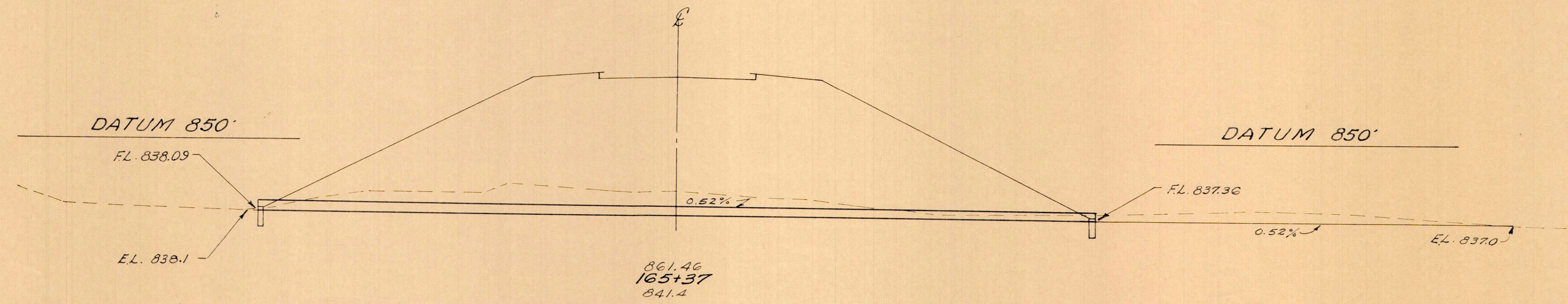

CROSS SECTION  
Scale: 1"=10'



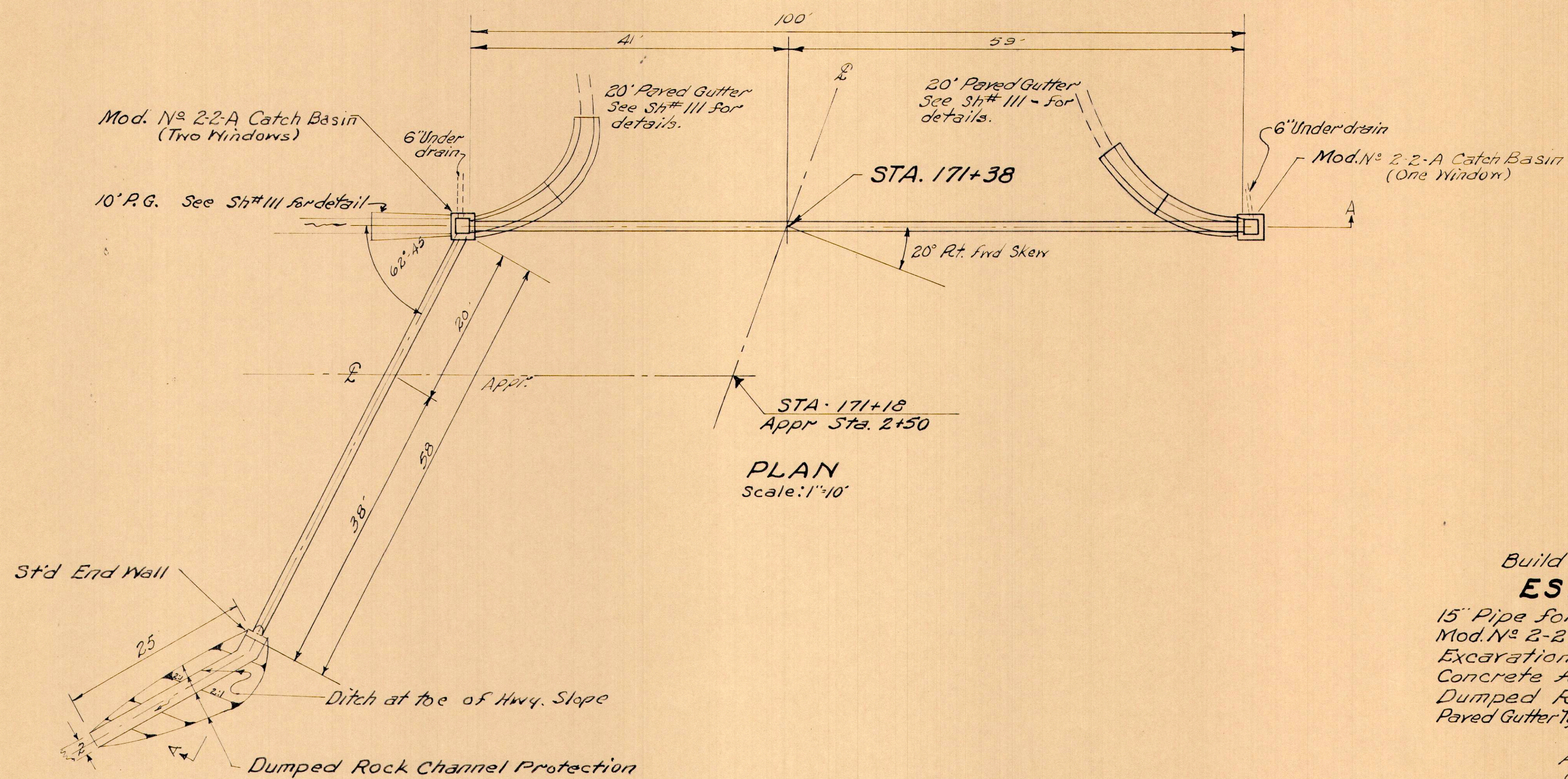

**WORK REQUIRED**

Build Std. Pipe Culvert as Shown

**ESTIMATED QUANTITIES**

15" Pipe for Roadway Culvert	158 Lin. Ft.
Mod. N° 2-2 A Catch Basin	2 Each
Excavation for Structures	98 Cu. Yds
Concrete for Structures, Class "E"	0.3 Cu. Yds
Dumped Rock Channel Protection	14 Cu. Yds
Paved Gutter Type I (Mod.) as per plan	50 Lin. Ft.

Area: 1 A<sup>2</sup>  
 Q<sub>10</sub>: 4 c.f.s.

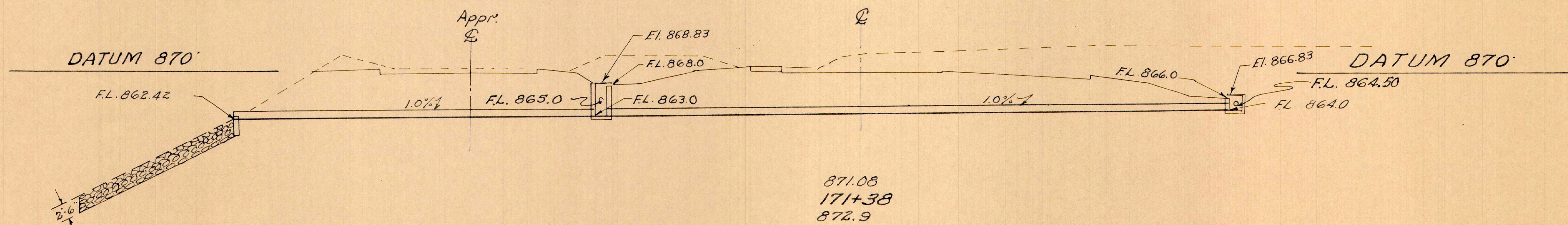

**CROSS SECTION**  
 Scale: 1"=10'

**STA. 171+38**  
**15"X158' PIPE CULVERT**



**WORK REQUIRED**  
 Build Std. Pipe Culvert as Shown  
**ESTIMATED QUANTITIES**

24" Pipe for Roadway Culverts	56 Lin. Ft.
24" Class "A" Storm Sewer	150 Lin. Ft.
N <sup>o</sup> 2-3 Catch Basins (Modified)	2 Each
Excavation for Structures	50 Cu. Yd.
Channel Excavation	51 Cu. Yd.
Concrete for Structures, Class "E"	0.4 Cu. Yd.
Riprap	18 Sq. Yd.
Paved Gutter-Type I (Mod.) as per plan	20 Lin. Ft.

Area: 12 Acres  
 Q<sub>10</sub>: 25 c.f.s.

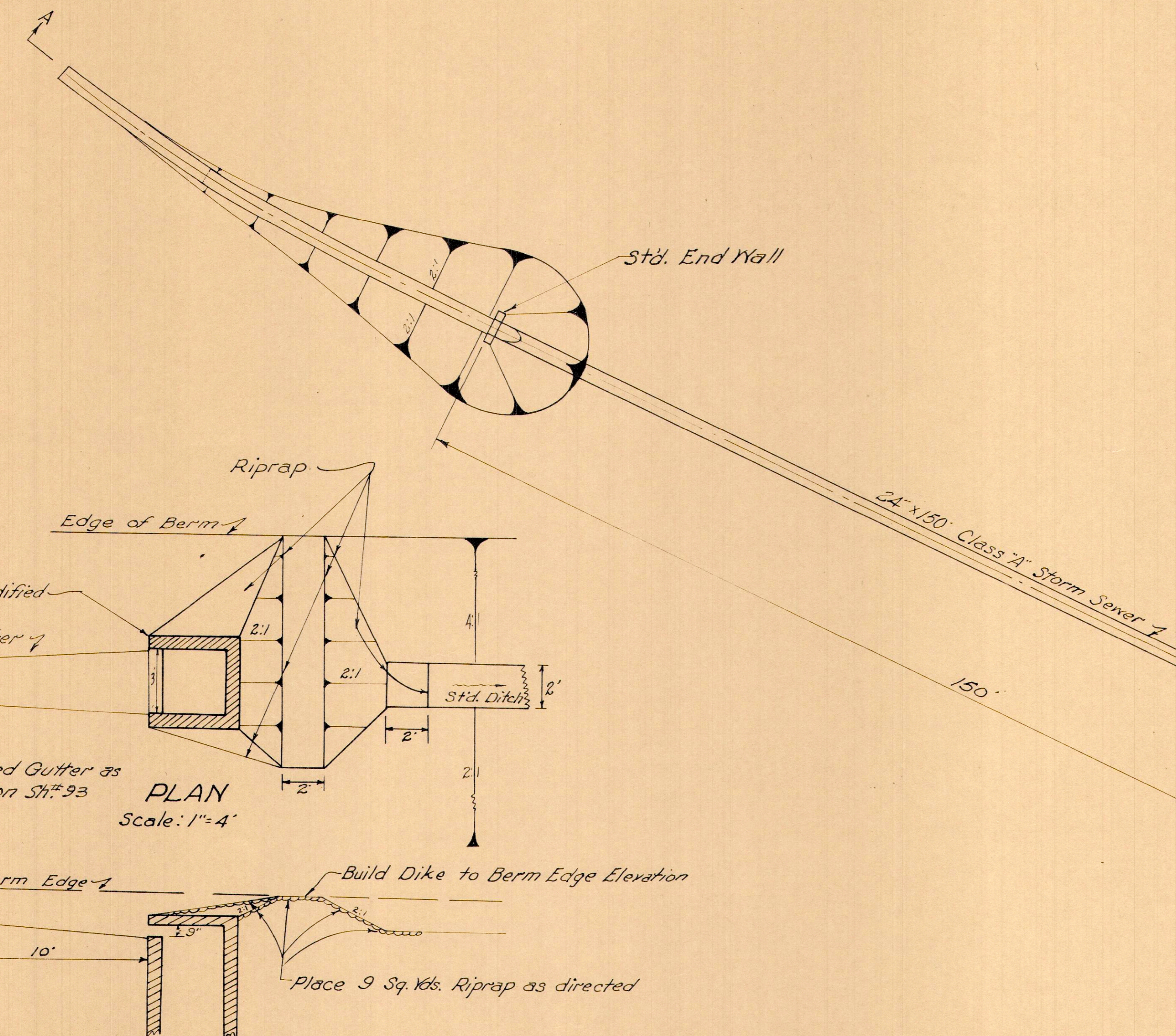

**PLAN**  
 Scale: 1"=4'

Note: Warp Paved Gutter as shown in detail on Sh.# 93

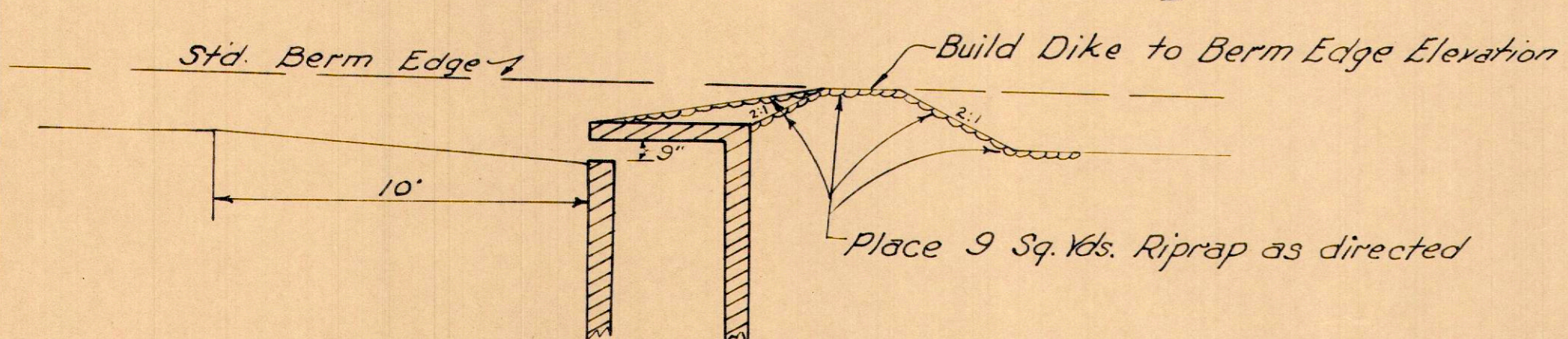

**ELEVATION**  
 Scale: 1"=4'

MOD N<sup>o</sup> 2-3 C.B. with DIKE

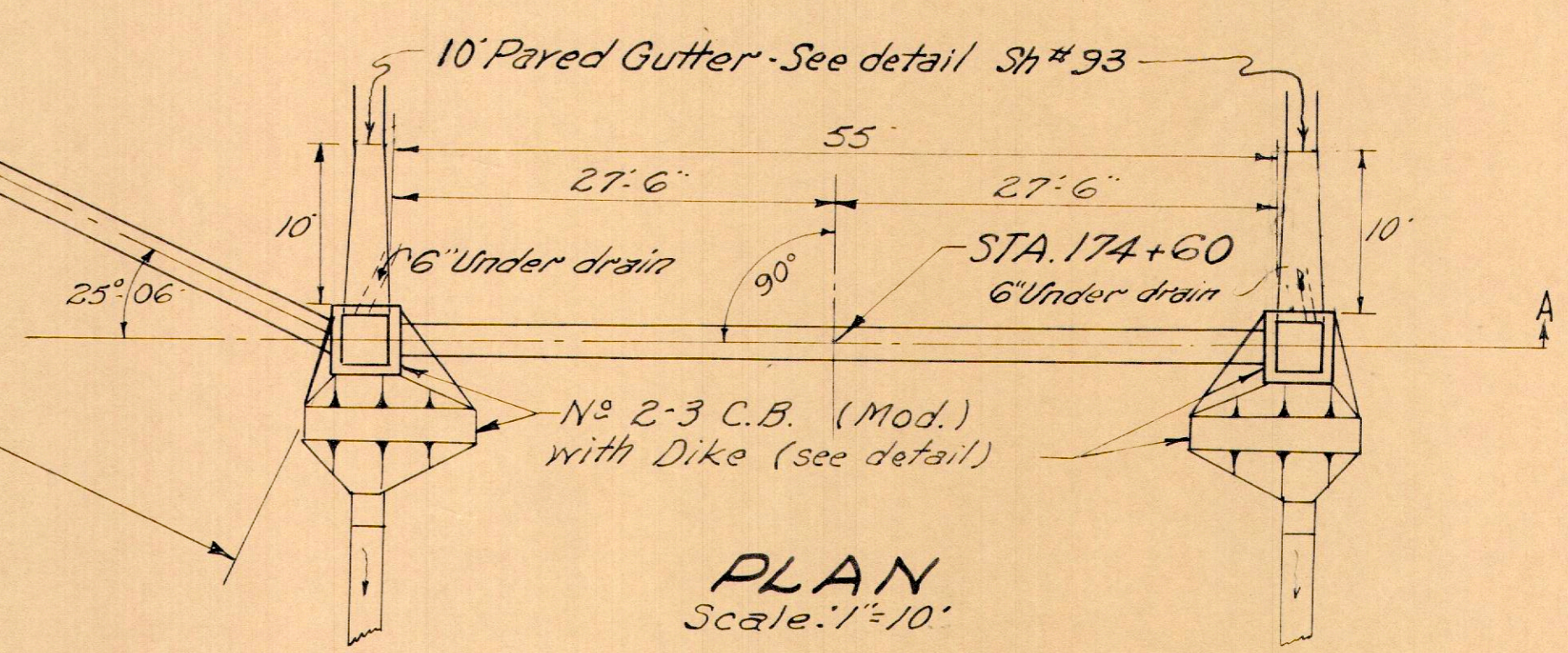

**PLAN**  
 Scale: 1"=10'

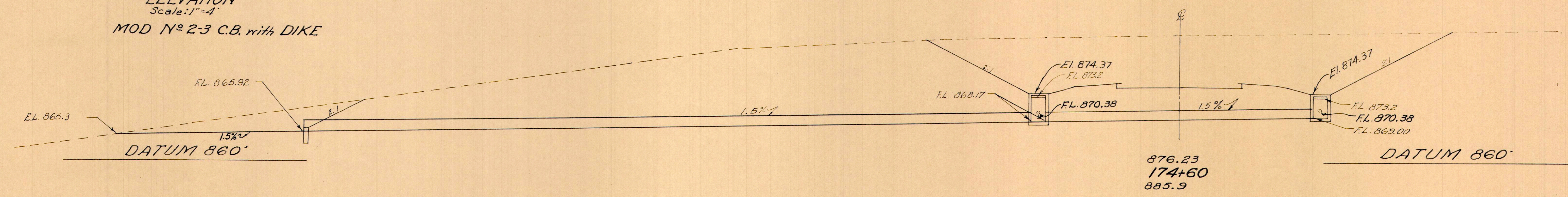

**CROSS SECTION-AA**  
 Scale: 1"=10'

**STA. 174+60**  
**24"x55' PIPE CULVERT**  
**24"x150' STORM SEWER**



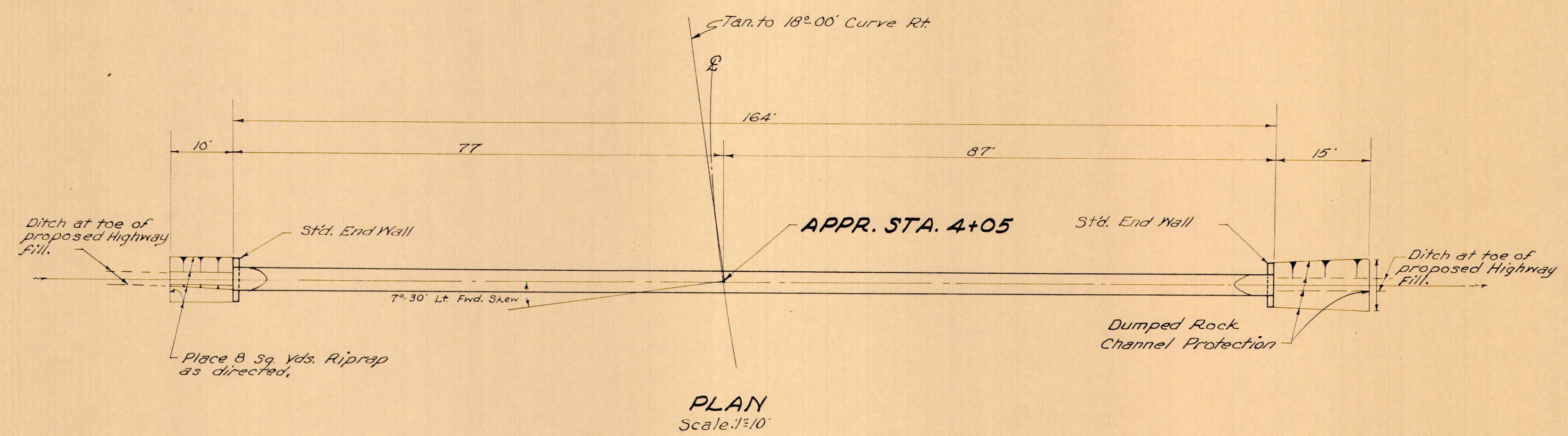

**WORK REQUIRED**  
Build Std. Pipe Culvert as Shown

**ESTIMATED QUANTITIES**

42" C.M. Pipe, Sec. M-6.4(d) Gage 10	164 Lin. Ft.
Excavation for Structures	22 Cu. Yds.
Concrete for Structures, Class "E"	1.5 Cu. Yds.
Dumped Rock Channel Protection	11 Cu. Yds.
Riprap	8 Sq. Yds.

Area: 41 A<sup>s</sup>  
Q<sub>10</sub>: 59 c.f.s.

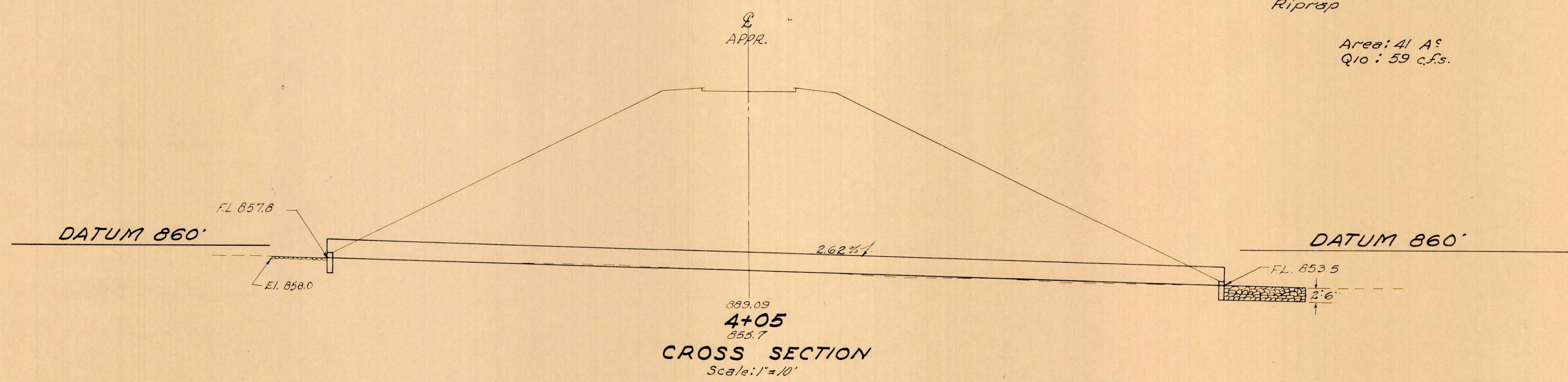



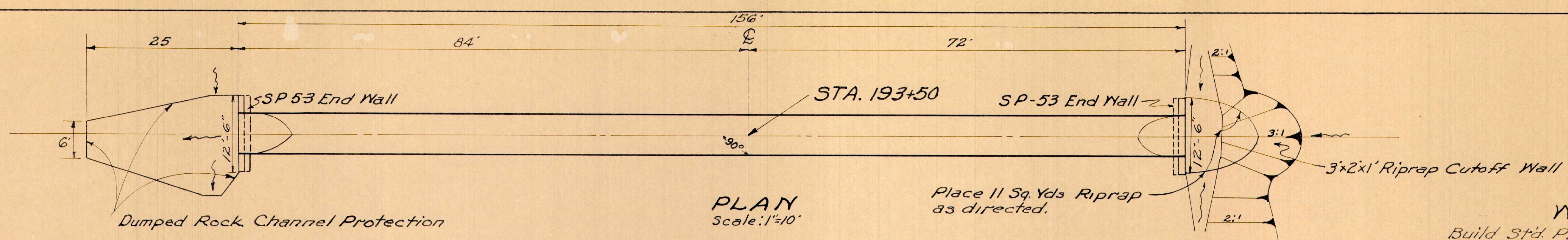

**PLAN**  
Scale: 1"=10'

**WORK REQUIRED**  
Build Std. Pipe Cattle Pass Structures as Shown

**ESTIMATED QUANTITIES**

Pipe Cattle Pass Structure, Design-A-6, B-5, or C-3.	156 Lin. Ft.
Excavation for Structures	37 Cu. Yd.
Concrete for Structures, Class "E"	6.0 Cu. Yd.
Dumped Rock Channel Protection	28 Cu. Yd.
Riprap	11 Sq. Yd.

Area: 40 Acres  
Q10: 59 c.f.s.

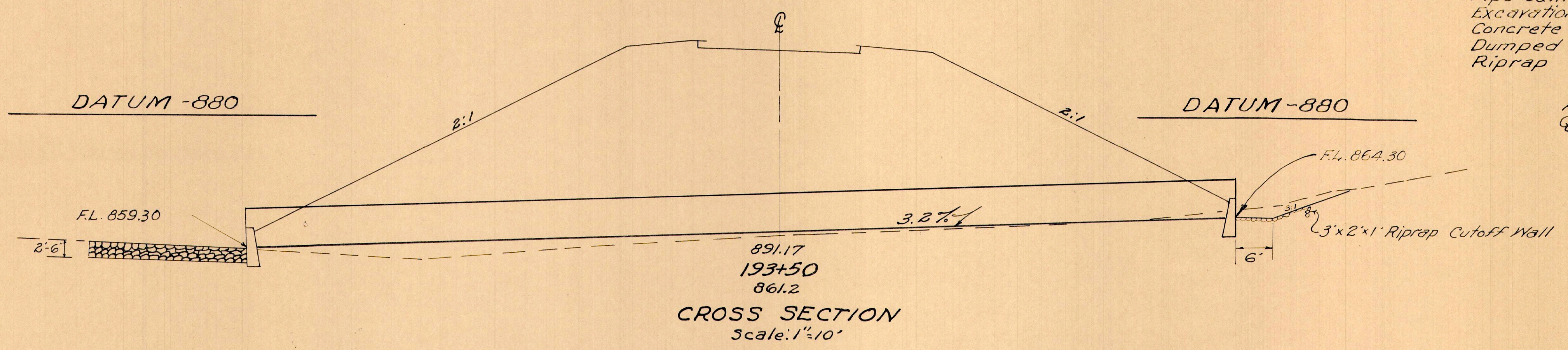

**CROSS SECTION**  
Scale: 1"=10'

**STA. 193+50**  
**156' PIPE CATTLE PASS**

28-S

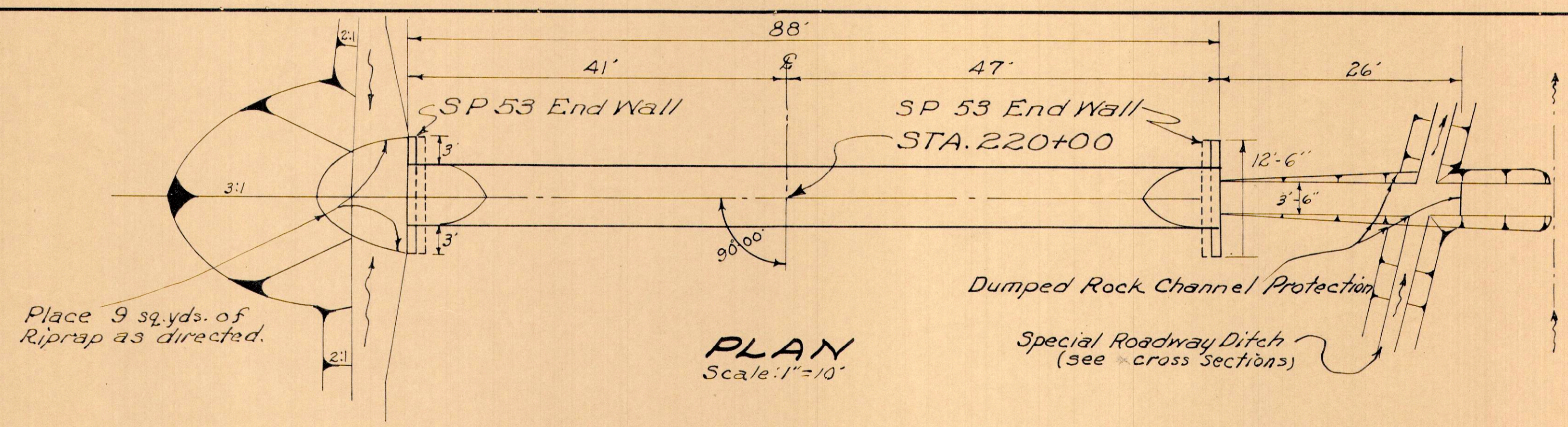

**PLAN**  
Scale: 1"=10'

**WORK REQUIRED**  
Build Std. Pipe Cattle Pass Structure as Shown

**ESTIMATED QUANTITIES**

Pipe Cattle Pass Structure, Design A-2, B-1 or C-1.	88 Lin. Ft.
Excavation for Structures	50 Cu. Yds.
Channel Excavation	20 Cu. Yds.
Concrete for Structures, Class "E"	6.0 Cu. Yds.
Riprap	9 Sq. Yds.
Dumped Rock Channel Protection	12 Cu. Yds.

Area: 13 Acres  
Q10: 28 C.F.S.

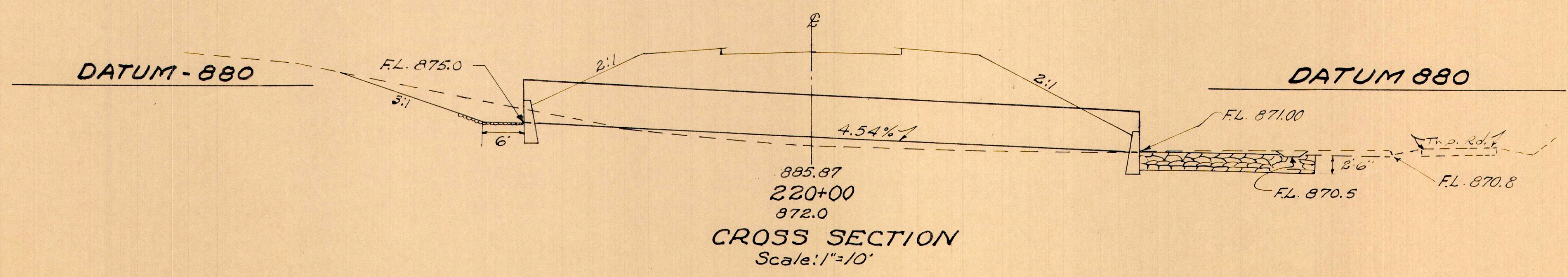

**CROSS SECTION**  
Scale: 1"=10'

**STA. 220+00**  
**88' PIPE CATTLE PASS**

29-S



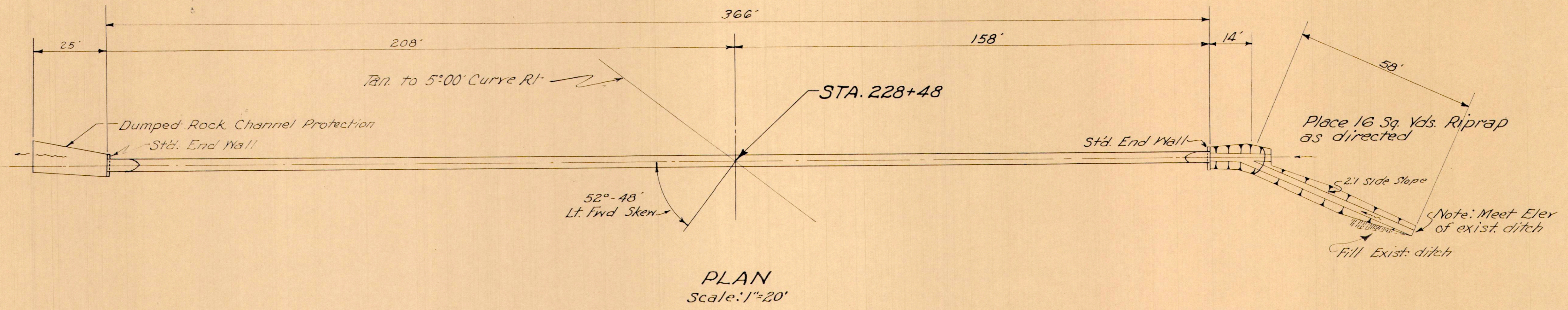

Note: The 48" corrugated metal pipe shall be shop strutted by use of horizontal wires to produce and maintain a 5% vertical elongation. The wire struts shall be satisfactorily removed from the inside of the pipe immediately after completion of the over lying embankment construction.

**WORK REQUIRED**  
Build Std. Pipe Culvert as Shown

**ESTIMATED QUANTITIES**

48" Paved Bituminous Coated Corrugated Metal Pipe, Sec. M-6.4(d) Gage 8 - Strutted.	366 Lin. Ft.
Excavation for Structures	93 Cu. Yds.
Channel Excavation	12 Cu. Yds.
Concrete for Structures, Class "E"	1.7 Cu. Yds.
Dumped Rock Channel Protection	21 Cu. Yds.
Riprap	16 Sq. Yds.

Area: 125 Acres  
Q<sub>10</sub>: 118 c.f.s.

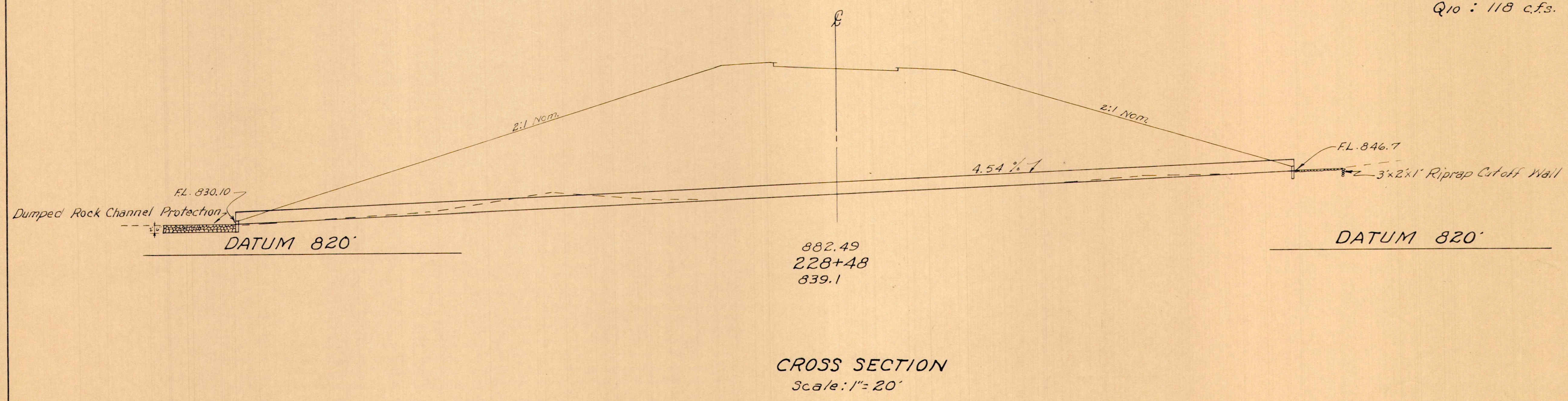

**STA. 228+48**  
**48'x366' PIPE CULVERT**



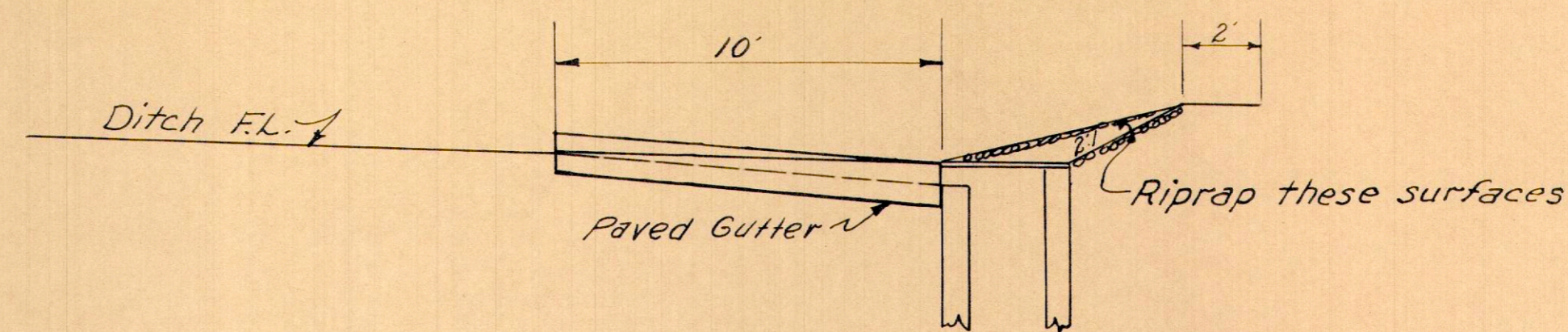

**SECTION B-B**  
Scale: 1"=4'

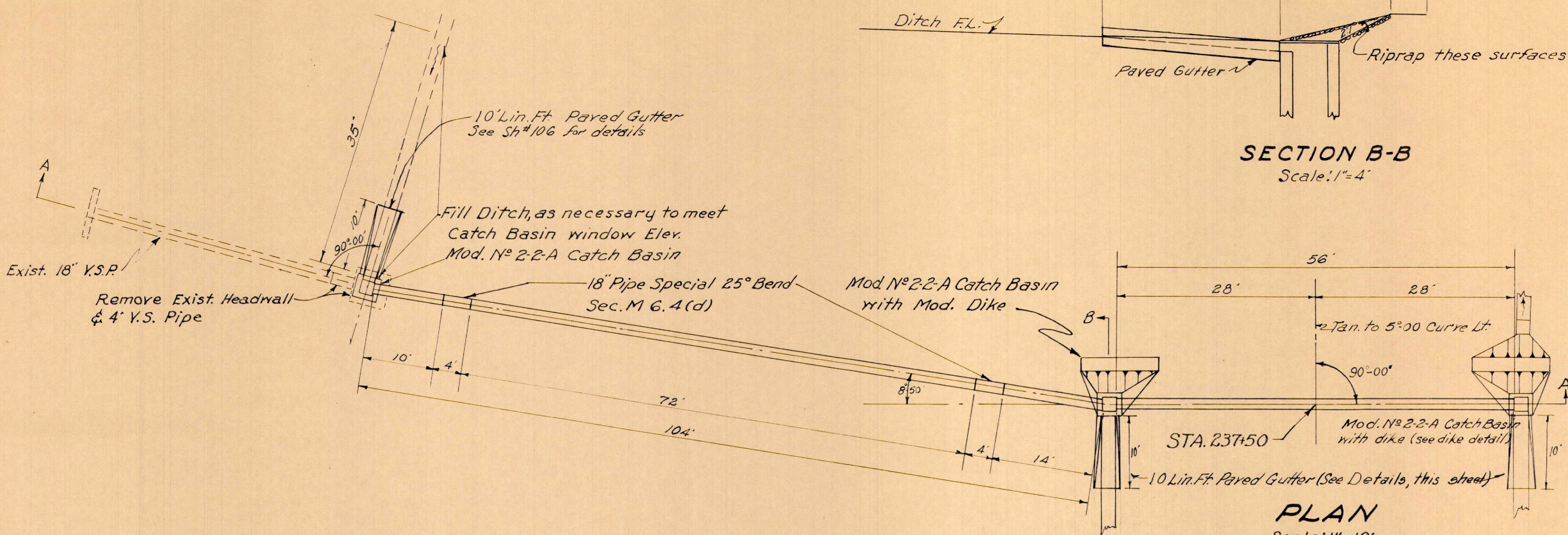

**PLAN**  
Scale: 1"=10'

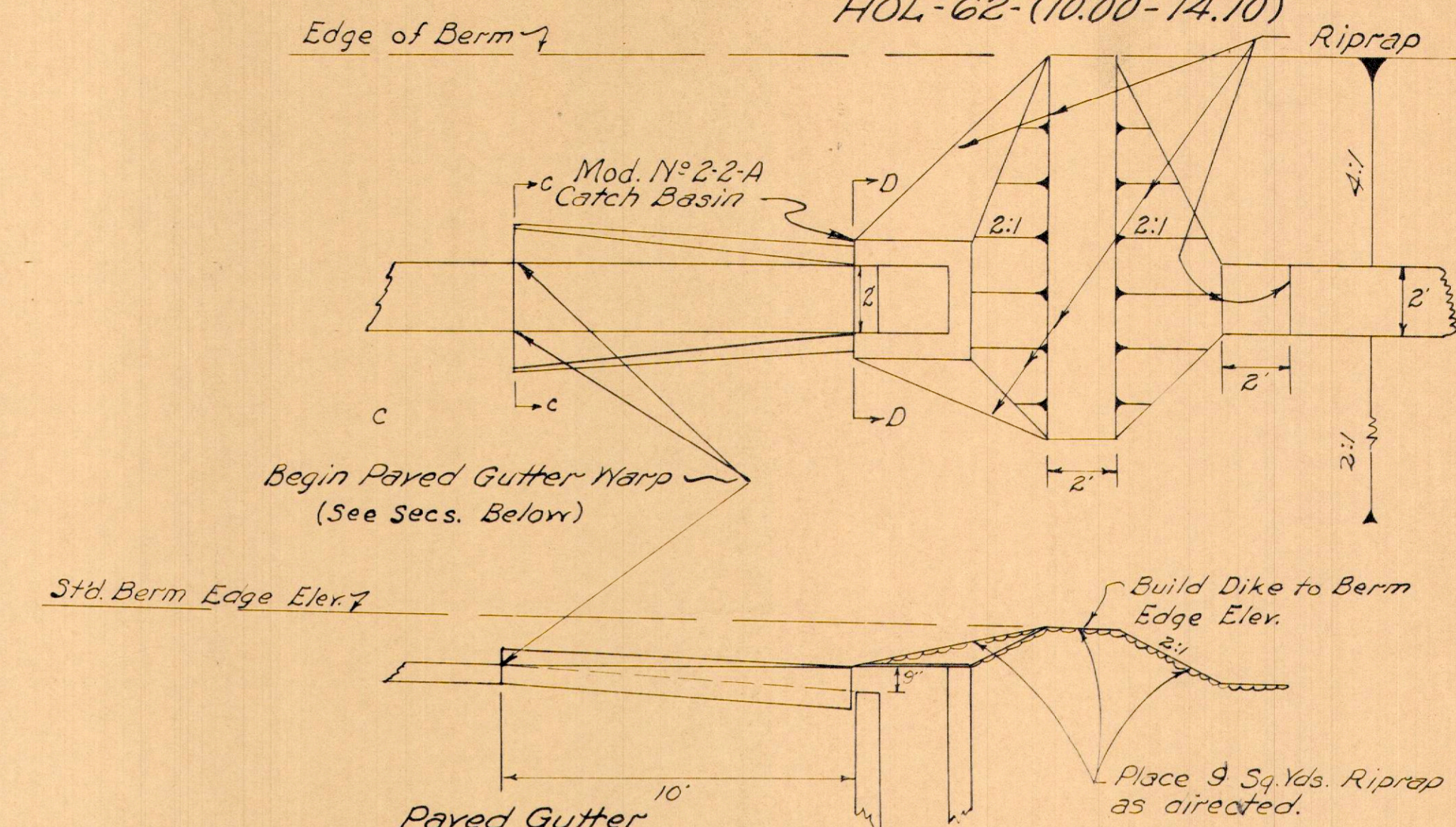

**MOD. No. 2-2-A C.B. with Dike**  
Scale: 1/4"=1'

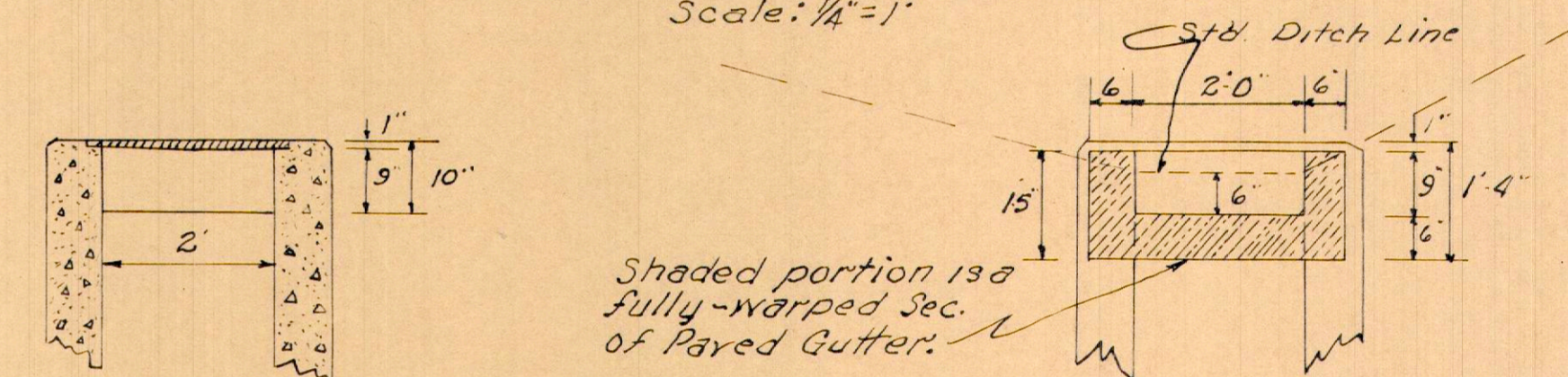

**MOD. No. 2-2-A CATCH BASIN**  
Scale: 1/2"=1'

**SEC. D-D**  
Scale: 1/8"=1'

**WORK REQUIRED**

Build Pipe Culvert System as Shown  
**ESTIMATED QUANTITIES**

18" Pipe for Roadway Culvert	56 Lin. Ft.
18" Paved Bituminous Coated Corrugated Metal Pipe, Sec. M-6.4 (d)	104 Lin. Ft.
18" Pipe Special, 25° Bend, Sec. M-6.4 (d)	2 Each
18" V.S. Pipe, Sec. M-6.8 (b)	4 Lin. Ft.
Mod. No. 2-2-A Catch Basin	3 Each
Riprap	15 Sq. Yds
Removal of Portions of Existing Structures	2.4 Cu. Yds
Excavation for Structures	101 Cu. Yds.
18" Pipe Removed	4 Lin. Ft.
Paved Gutter, Type I (Mod) as per plan	30 Lin. Ft.
Area: 4 Acres	
Q <sub>10</sub> : 12 c.f.s.	

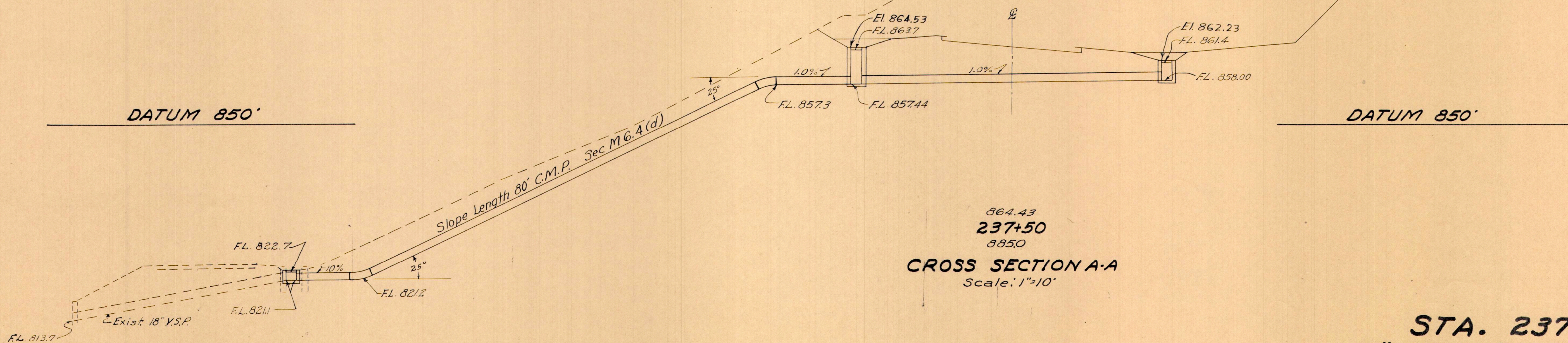

**CROSS SECTION A-A**  
Scale: 1"=10'

**STA. 237+50**  
**18" x 168' PIPE CULVERT**



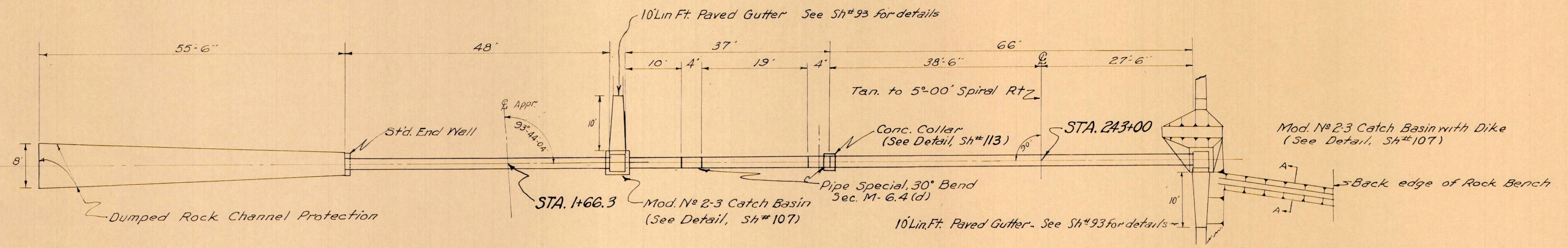

PLAN  
Scale: 1"=10'

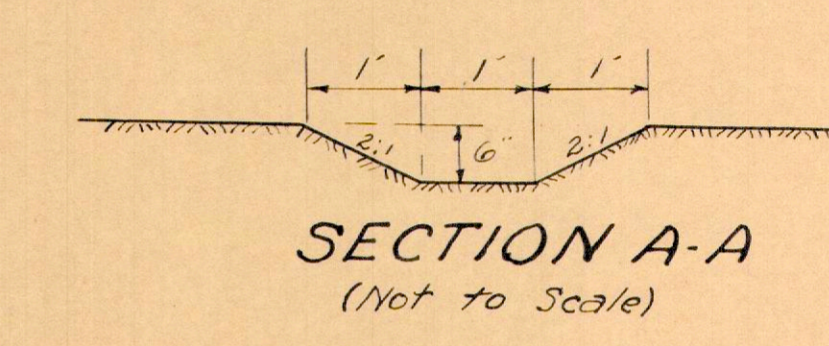

**WORK REQUIRED**  
Build Pipe Culvert System as Shown

**ESTIMATED QUANTITIES**

24" Pipe for Roadway Culvert	114 Lin. Ft.
24" Paved Bit. Coated C.M. Pipe (Sec. M6.4(d))	32 Lin. Ft.
24" Pipe Special 30° Bend, Sec. M6.4(d)	2 Each
Mod. No 2-3 Catch Basin	2 Each
Excavation for Structures	99 Cu. Yds.
Concrete for Structures, Class "E"	0.9 Cu. Yds.
Dumped Rock Channel Protection	35 Cu. Yds.
Riprap	9 Sq. Yds.
Paved Gutter-Type I (Mod) as per plan	20 Lin. Ft.

Area: 6 Acres  
Q<sub>10</sub>: 16 c.f.s.

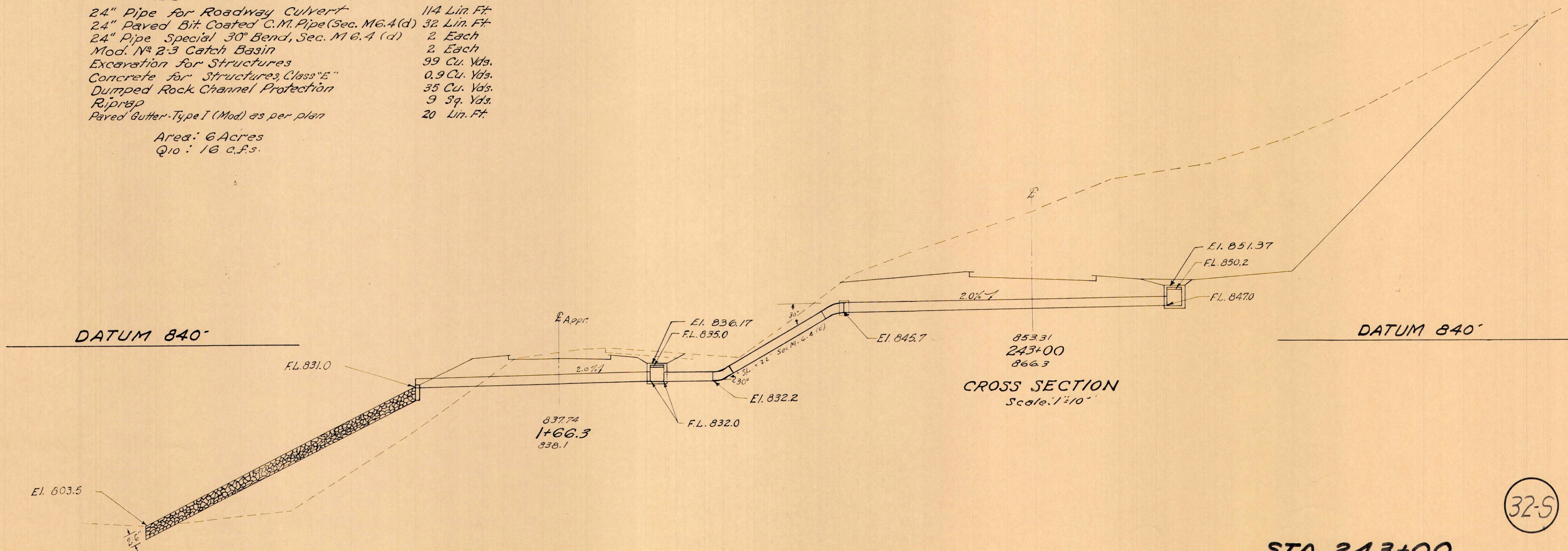

**STA. 243+00  
24"x154' PIPE CULVERT**



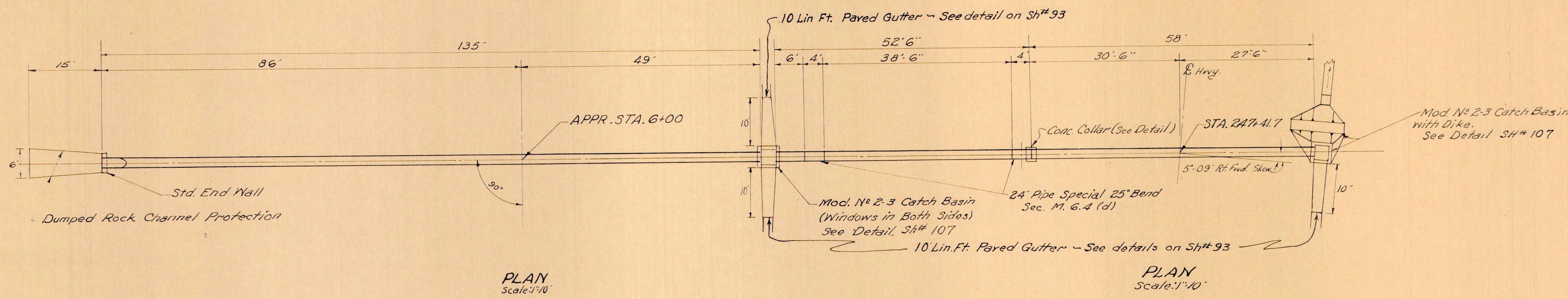

**WORK REQUIRED**  
Build Pipe Culvert System as Shown

**ESTIMATED QUANTITIES**

24" Pipe for Roadway Culvert	58 Lin. Ft.
24" Paved Bit. Coated C.M. Pipe Sec. M-G.4 (d)	184 Lin. Ft.
24" Pipe Special 25° Bend, Sec. M-G.4 (d)	2 Each
Mod. No 2-3 Catch Basin	2 Each
Excavation for Structures	78 Cu. Yds.
Concrete for Structures Class "E"	0.9 Cu. Yds.
Dumped Rock Channel Protection	7 Cu. Yds.
Riprap	9 Sq. Yds.
Paved Gutter, Type I (Mod.) as per plan	30 Lin. Ft.

Note: Concrete for Collar shall be Class "E"

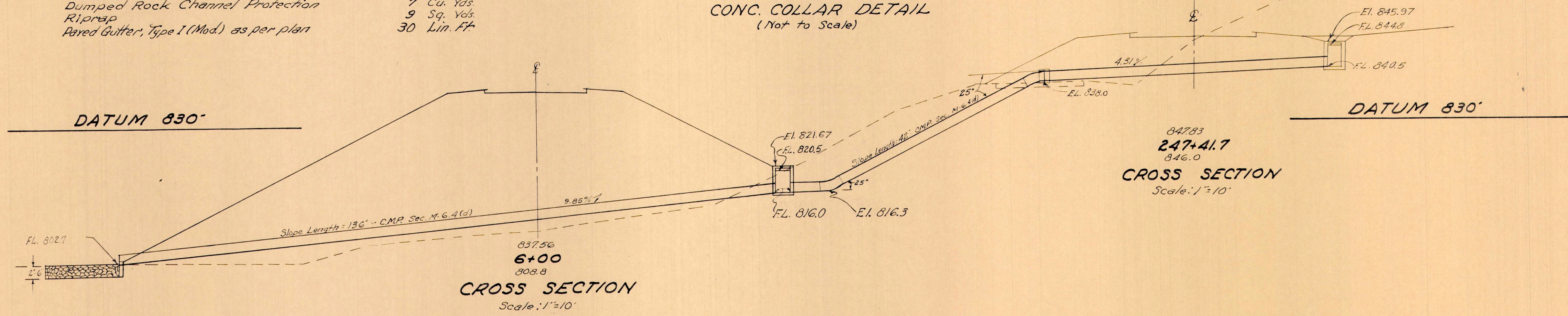
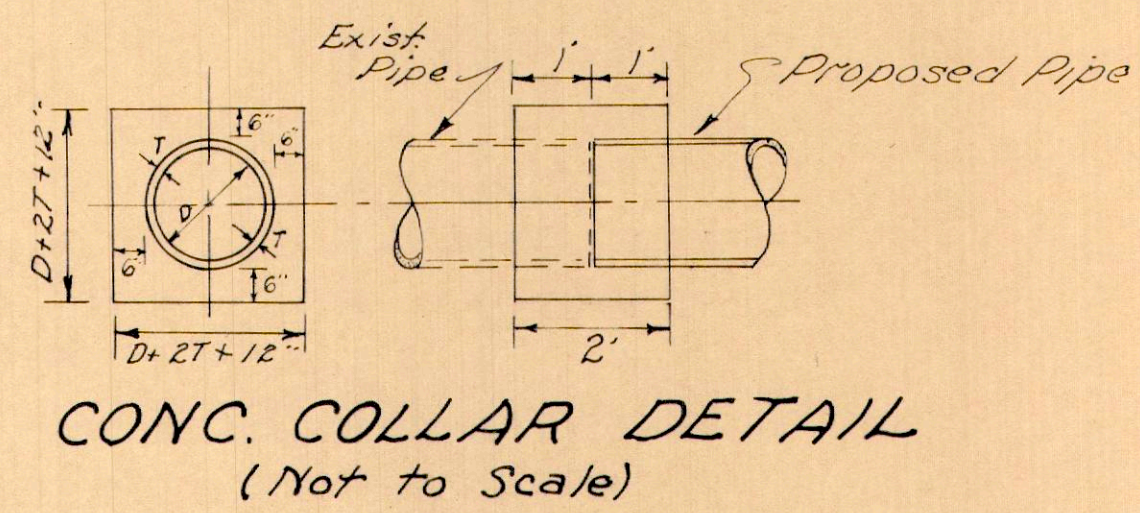

Area 11 Acres  
Q<sub>10</sub> 25 CFS.

35-S

**STA. 247+41.7**  
**24" x 250' PIPE CULVERT**



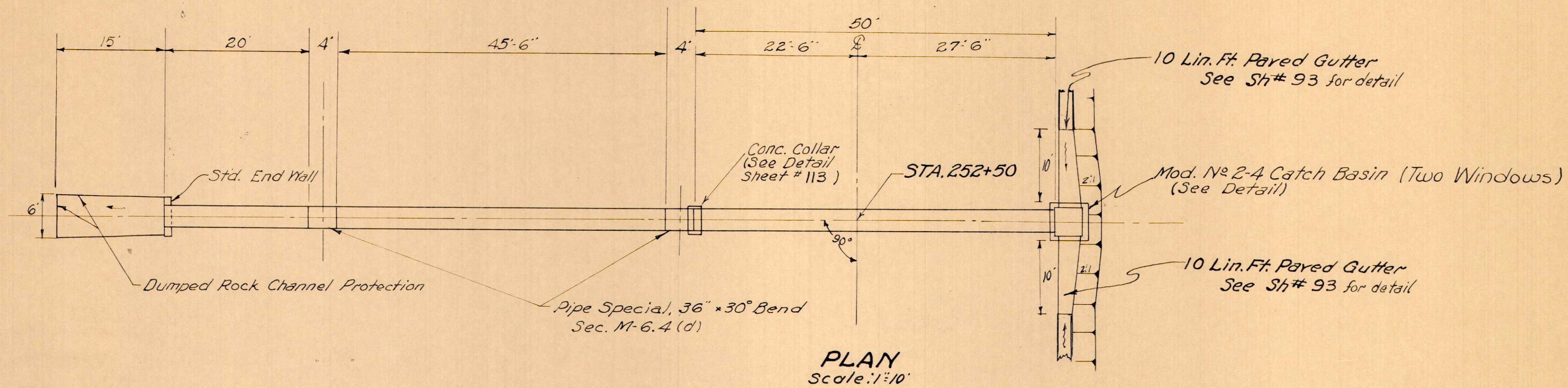

Note: Windows will be placed on both sides of basin

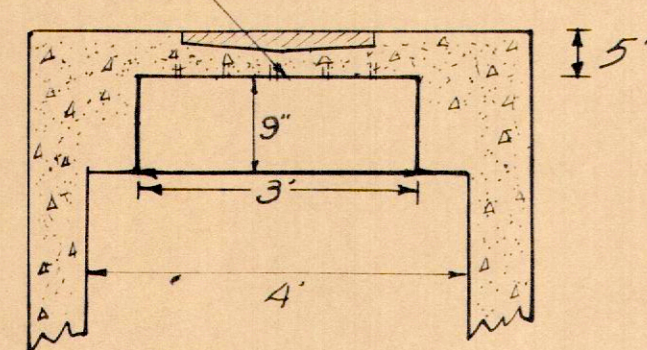

MOD. NO. 2-4 CATCH BASIN  
Scale: 1"=2'

**WORK REQUIRED**  
Build Std. Pipe Culvert as Shown

**ESTIMATED QUANTITIES**

36" Pipe for Roadway Culverts	50 Lin. Ft.
36" Paved Bit. Coated C.M. Pipe Sec. M-6.4(d)	72 Lin. Ft.
36" Pipe Special 30° Bend, Sec. M-6.4(d)	2 Each
Mod. No. 2-4 Catch Basin	1 Each
Excavation for Structures	42 Cu. Yds.
Concrete for Structures, Class "E"	1.4 Cu. Yds.
Dumped Rock Channel Protection	8 Cu. Yds.
Paved Gutter, Type I (Mod.) as per plan	20 Lin. Ft.

Area: 15 AS  
Q10: 30 c.f.s.

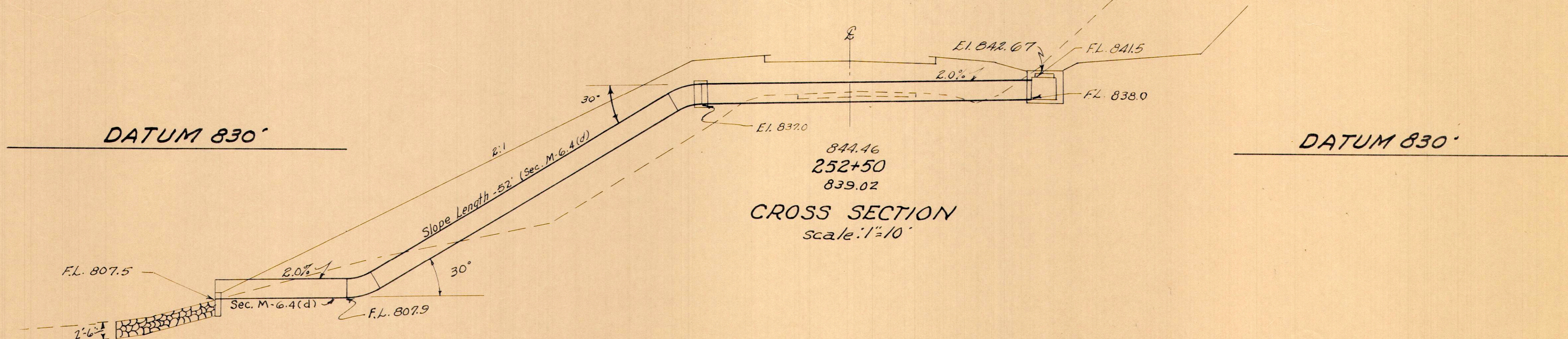

37-5

STA. 252+50  
36"x130' PIPE CULVERT