

Holmes County, Ohio

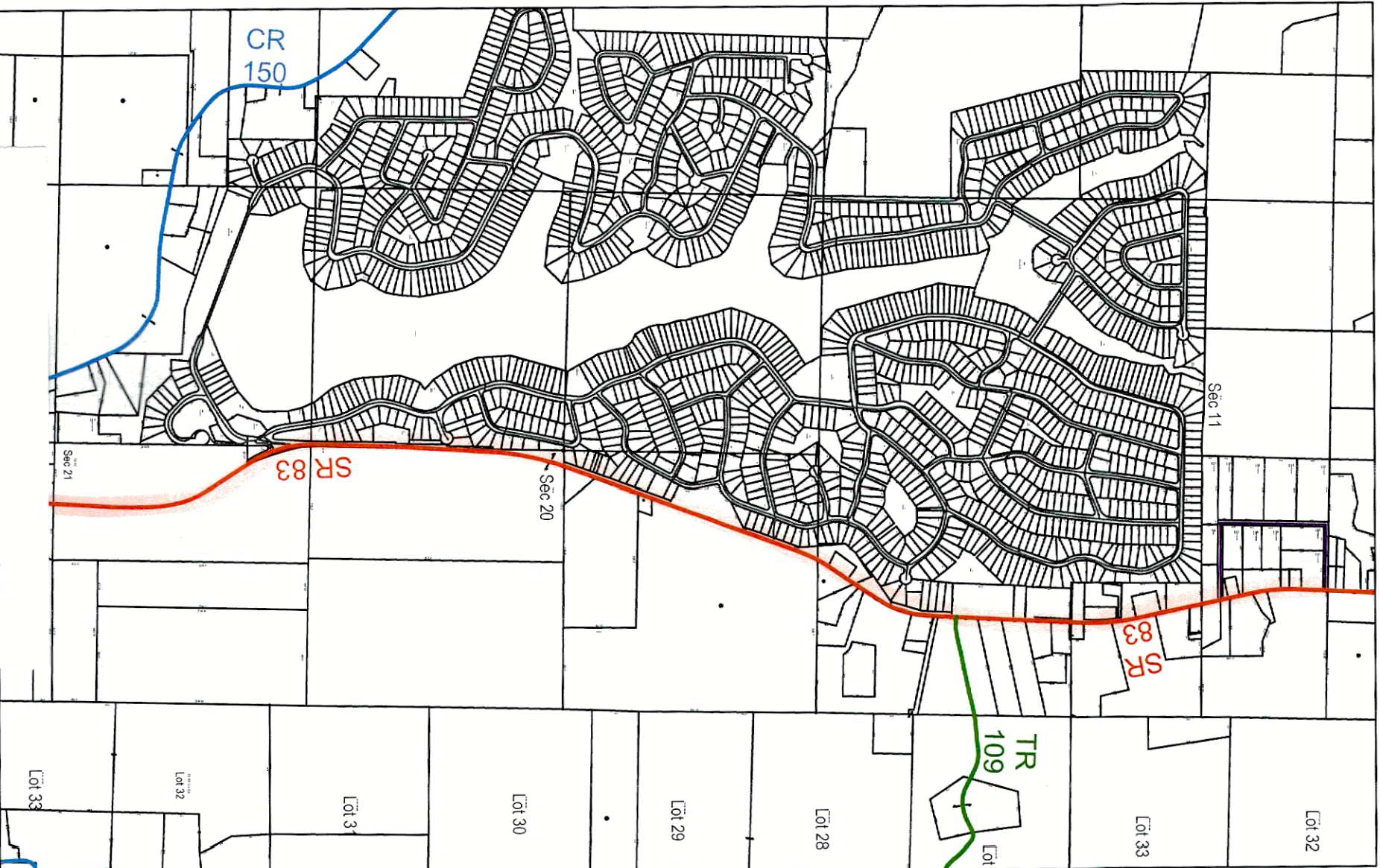

Disclaimer: Map and plat
This is not a legal document

HOL 83 MP 0.512 - 3.140

John Conkle +97.9
A.M. Patterson
Note: Sta. 26+97.9 to Sta. 200+54
of former survey of SEC. E-1, 343.
Stationing run in opposite direction

Note: R/W way from Sta. 0+00 to Sta. 26+97.9
is monumented and report filed See Sec. E-1
SH(ICH)343 Sta. 200+54 to 227+47.1
A.M. Patterson
Millersburg O. R.R.#7
18
(Old parcel No 3)

Floyd E. & Eulalia Aultman
Millersburg, Ohio
20
(Includes old parcel No 1.)

A.M. Patterson
Millersburg Ohio R.R.#7
19
(old parcel No 2)

NEQ Sec. 21 T 8 R 7
Note: Sta. 55+42.2 to Sta. 72+09.7
of old survey of SEC. E-1

S.E.Q. Sec. 20
T 8 - R 7

O.J. Shaffer
Millersburg O. R.R.#7
23

Wm. Wagers
Millersburg O. R.R.#7
21

O.J. & Laura Shaffer
Millersburg O. R.R.#7
22

Wm. Wagers
O.J. & Laura Shaffer
NEQ. Sec. 20 T 8 R 7

O.J. & Laura Shaffer
+39
Marcus Uhl

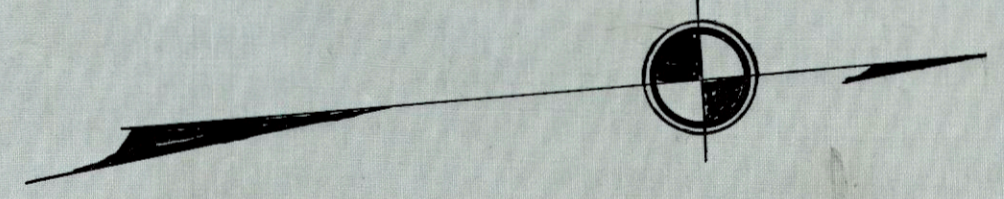
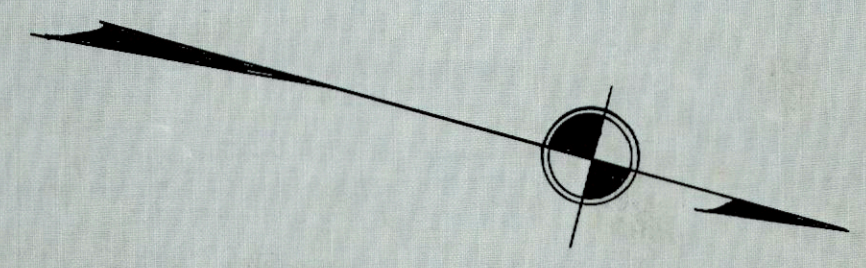

John Conkle
Patterson

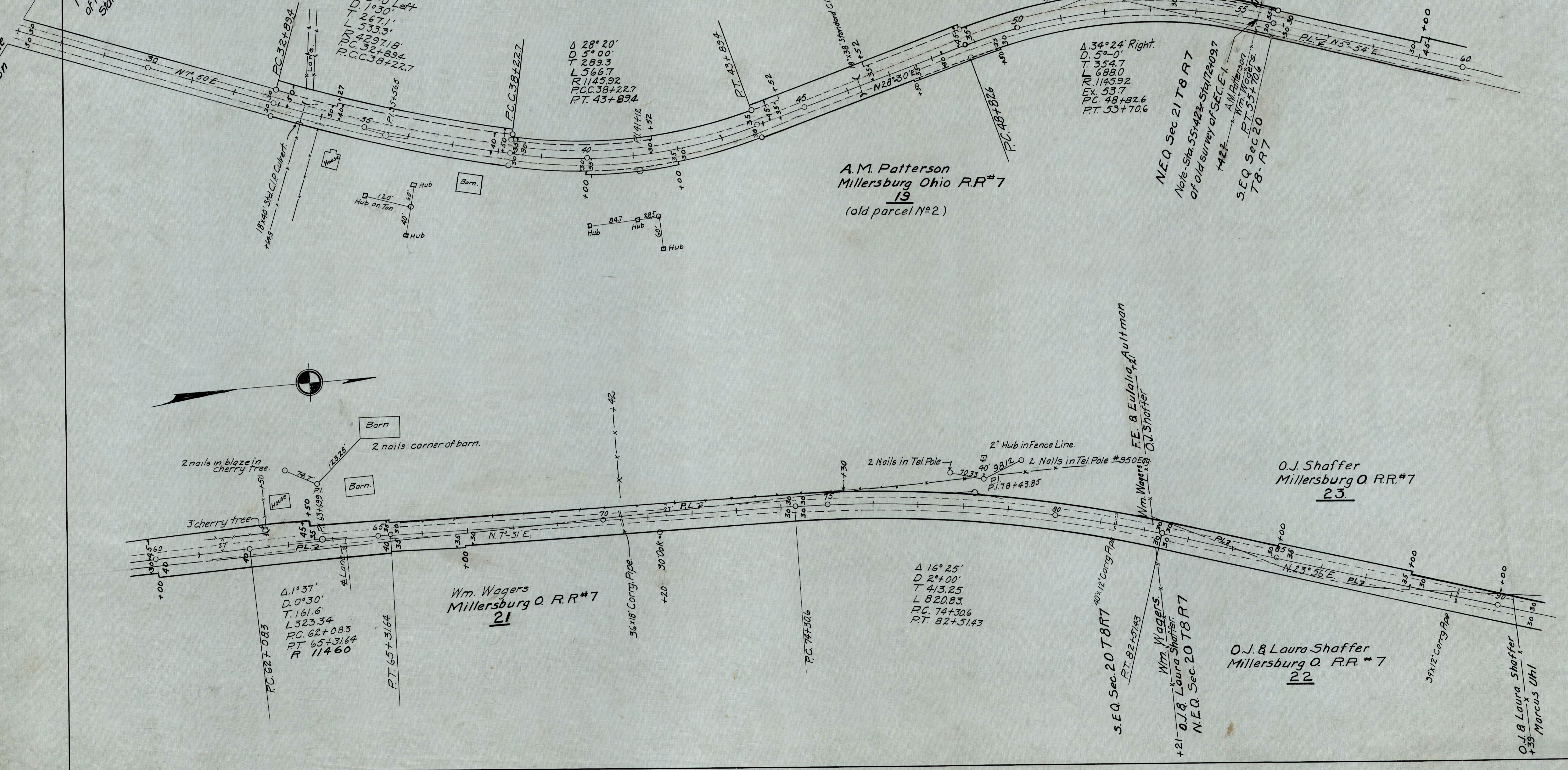

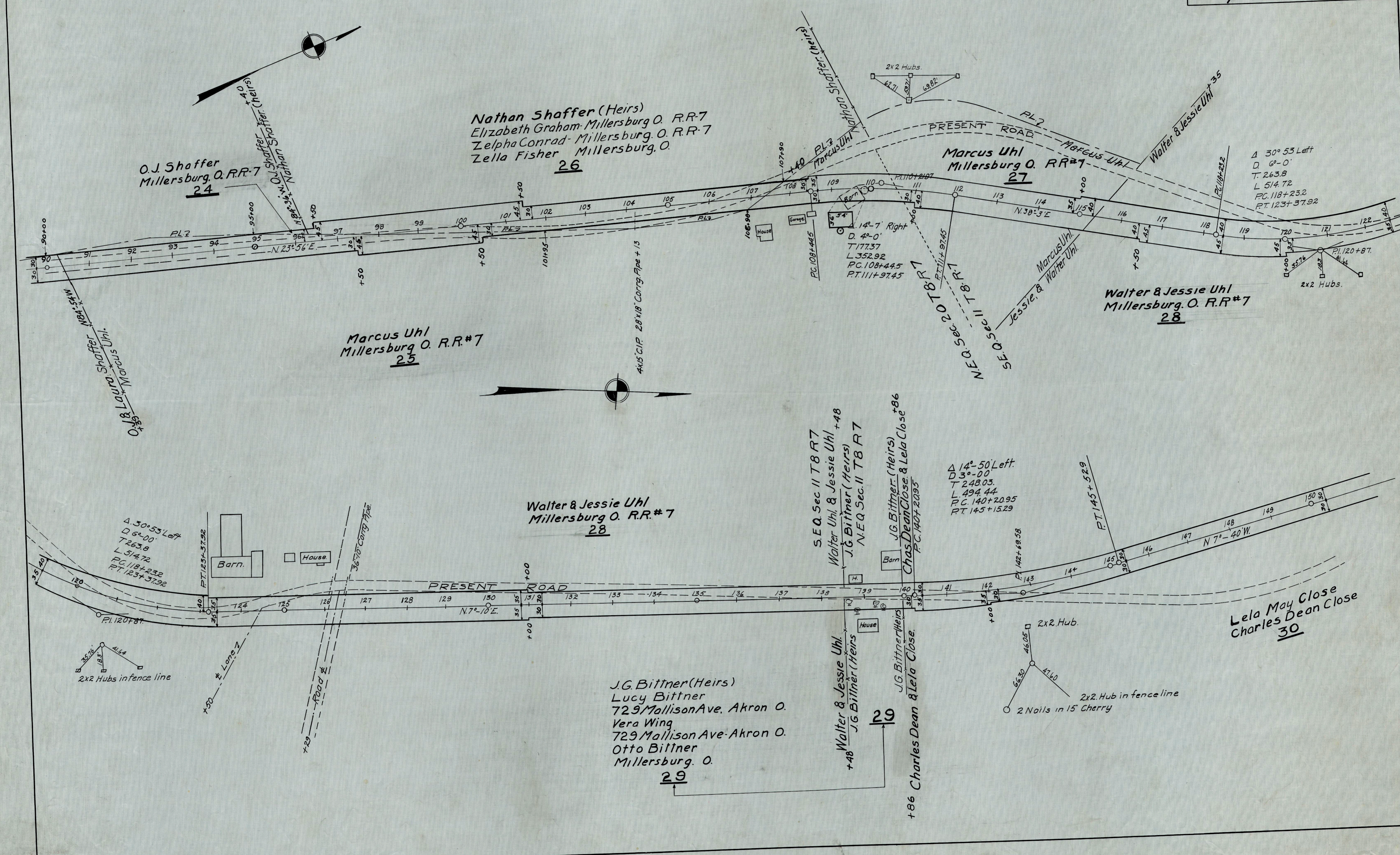

O.J. Shaffer
Millersburg O. R.R.#7
24

Nathan Shaffer (Heirs)
Elizabeth Graham Millersburg O. R.R.#7
Zelpha Conrad Millersburg O. R.R.#7
Zella Fisher Millersburg O.
26

Marcus Uhl
Millersburg O. R.R.#7
27

Walter & Jessie Uhl
Millersburg O. R.R.#7
28

Marcus Uhl
Millersburg O. R.R.#7
25

Walter & Jessie Uhl
Millersburg O. R.R.#7
28

J.G. Bittner (Heirs)
Lucy Bittner
729 Mallison Ave. Akron O.
Vera Wing
729 Mallison Ave. Akron O.
Otto Bittner
Millersburg O.
29

Walter & Jessie Uhl
J.G. Bittner (Heirs)
29

+86 Charles Dean & Lela Close
J.G. Bittner (Heirs)
Lucy Bittner
729 Mallison Ave. Akron O.
Vera Wing
729 Mallison Ave. Akron O.
Otto Bittner
Millersburg O.
29

Lela May Close
Charles Dean Close
30

Δ 30° 53' Left
D 62'-0"
T 263.8
L 514.72
P.C. 118+23.2
P.T. 123+37.92

Δ 14° 50' Left
D 30'-0"
T 248.03
L 494.44
P.C. 140+20.95
P.T. 145+15.29

Δ 30° 53' Left
D 62'-0"
T 263.8
L 514.72
P.C. 118+23.2
P.T. 123+37.92

2x2 Hubs in fence line

2x2 Hub
2x2 Hub in fence line
2 Nails in 15" Cherry

