

Holmes County, Ohio

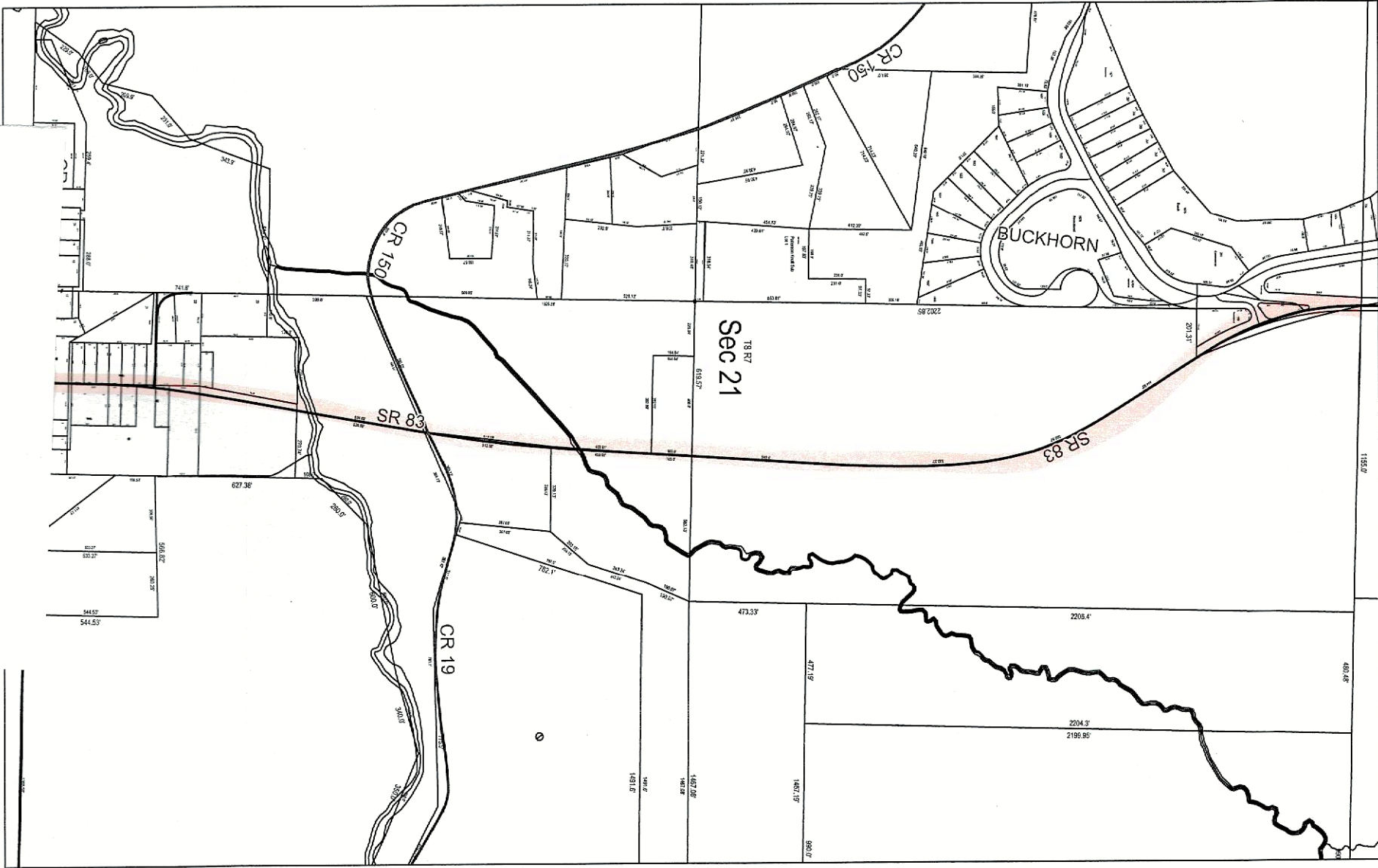

Mechanic 8-7-21

Disclaimer: Map an
This is not a legal de

H0L83 MP 0.000-1.074



SR 83 55

FED AID DIST. NO	STATE	FED. AID PROJECT	FISCAL YEAR
10	OHIO	532B	1928

1/19

STATE OF OHIO

DEPARTMENT OF HIGHWAYS AND PUBLIC WORKS

DEPARTMENT OF HIGHWAYS

COSHOCTON - MILLERSBURG ROAD

S.H.(I.C.H) NO. 343

SEC. E-1

PET. NO. 6093

HOLMES

COUNTY

MECHANIC TOWNSHIP

DEC. 1927

The Standard Specifications of the State of Ohio, Division of Highways, in force on date of contract will govern this improvement.

I hereby approve these plans and declare that the making of this improvement will require the closing to traffic of the highway and that detours will be provided as shown on the plan and estimates.

Approved: Karl Snyder
Date, 3-5-28 Resident District Deputy Director

Approved: Walter G. Smith
Date, 3-4-28 Resident Division Deputy Director

Approved: Paul S. Reigotta
Date, 3/6/28 Chief Engineer
Bureau of Construction

Approved: _____
Date, _____ Chief Engineer
Bureau of Maintenance

Approved: J. Burkey
Date, 3/13/28 Chief Engineer
Bureau of Bridges

Approved: Larry J. Kirk
Date, 3-8-28 Chief Highway Engineer

Approved: G.F. Hildebrand
Date, 3/8/28 Director of Highways

Recommended for Approval: _____
Date, _____ District Engineer
Bureau of Public Roads

Recommended for Approval: _____
Date, _____ Chief Engineer
Bureau of Public Roads

Approved: _____
Date, _____ Chief of Bureau

CONVENTIONAL SIGNS

State Line	-----
County Line	-----
Township Line	-----
Section Line	-----
Property Line not fenced	-----
Center Line	-----
City or Village Line	-----
Fence	-----
Telephone or Telegraph	T T T T
Steam Railroad	-----
Electric Line	-----
Guard Rail	-----
Drain Pipe - new	-----
Drain Pipe - old	-----

We, the Commissioners of Holmes County, hereby approve these plans and certify that the right-of-way 60 feet wide is available for the construction, maintenance and repair of the above highway.

J. A. Mullet

H. N. Allison

G. W. Hanna

Date, 3-7-1928 County Commissioners.

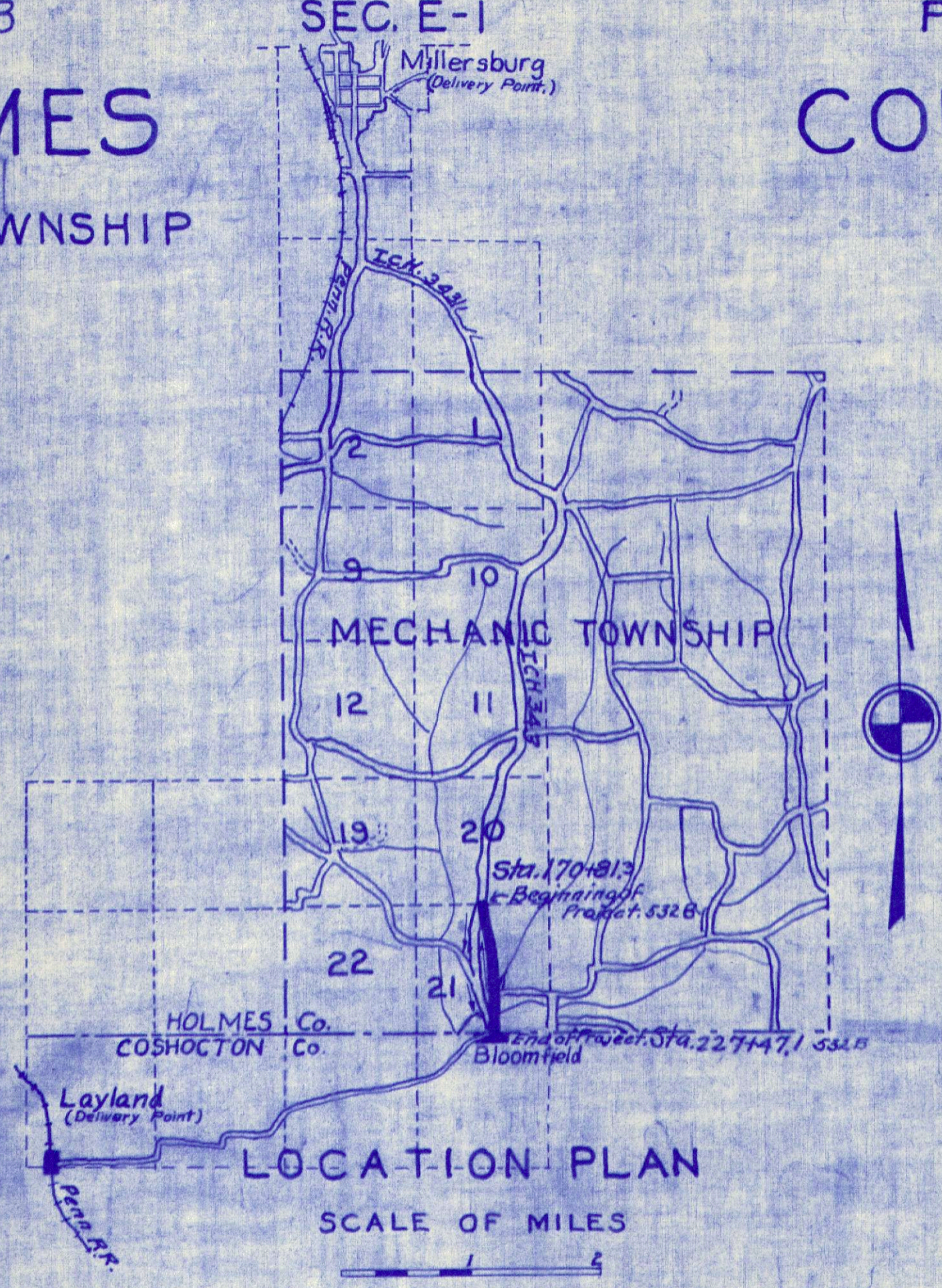

SCALES	
Plan	1" = 100'
Profile (Vertical)	1" = 10'
Profile (Horizontal)	1" = 100'
Cross Sections	1" = 5'

INDEX	
Title Page	p. 1
Typical Cross Section	p. 2
Plans and Profile	p. 3-4
Cross Sections	p. 4-13
Structural Plans	p. 14-18
Summary Sheet	p. 19

SUPPLEMENTAL PRINTS OF STRUCTURAL STANDARDS	
Drawing Number	300
"	106 Const.
"	RR-A
"	SB 2430
"	Sc 115-24-2

