

SR 83 26

FED. AID DIST. NO.	STATE	FED. AID PROJECT	FISCAL YEAR
10	OHIO	532-H	1931



S.H.(I.C.H)342 SEC B2  
HOLMES CO.

STATE OF OHIO

# DEPARTMENT OF HIGHWAYS

## MILLERSBURG WOOSTER ROAD

I.C.H. NO. 342

SECTION B-2

HOLMES

COUNTY

PRAIRIE TOWNSHP

JANUARY 1931

The Standard Specifications of the State of Ohio, Division of Highways, in force on date of contract will govern this Improvement

I hereby approve these plans and declare that the making of this improvement will not require the closing to traffic of the highway and a temporary detour will be provided as shown on the plans.  
Right of way provided by the State of Ohio.

Approved: Karl Snyder  
Date: 1-23-31 Resident District Deputy Director

Approved: B. H. France  
Date: 2/28/31 Resident Division Deputy Director

Approved: Edmund Hilly  
Date: 3/2/31 Chief Engineer  
Bureau of Construction

Approved: \_\_\_\_\_  
Date: \_\_\_\_\_ Chief Engineer  
Bureau of Maintenance

Approved: \_\_\_\_\_  
Date: \_\_\_\_\_ Chief Engineer  
Bureau of Bridges

Approved: HP Chapman  
Date: 2-28-31 Chief Engineer and First Asst. Director

Approved: Old Merrill  
Date: 2-28-31 Director of Highways

Recommended for Approval: \_\_\_\_\_  
Date: \_\_\_\_\_ District Engineer  
Bureau of Public Roads

Recommended for Approval: \_\_\_\_\_  
Date: \_\_\_\_\_ Chief Engineer  
Bureau of Public Roads

Approved: \_\_\_\_\_  
Date: \_\_\_\_\_ Chief of Bureau

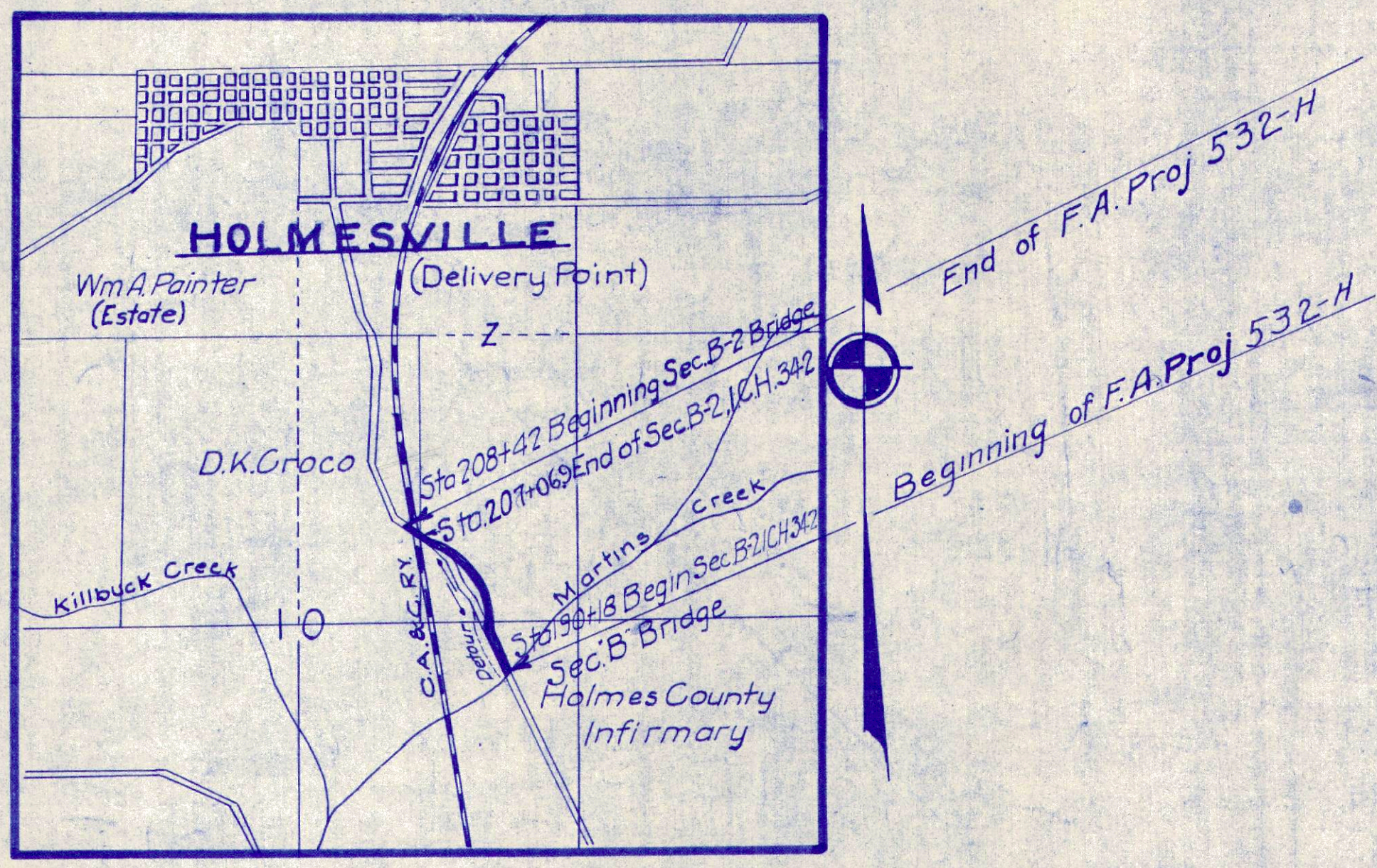
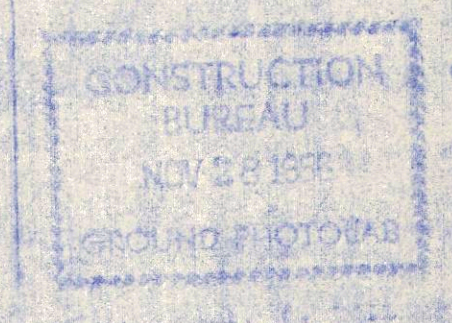

LOCATION PLAN

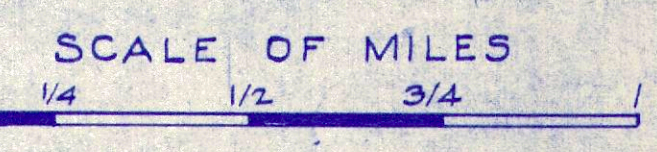

PORTION TO BE IMPROVED

CONVENTIONAL SIGNS

State Line	-----
County Line	-----
Township Line	-----
Section Line	-----
Property Line not fenced	-----
Center Line	—○—○—
City or Village Line	-----
Fence	-----
Telephones or Telegraph	T T T T
Steam Railroad	=====
Electric Lines	+++++
Guard Rail	●●●●●
Drain Pipe - new	-----
Drain Pipe - old	-----

SCALES

Plan	1"=100'
Profile (Vertical)	1"=10'
Profile (Horizontal)	1"=100'
Cross Sections	1"=5'

INDEX

Title Page	1
Typical Section	2
Plan & Profile	3
Cross Sections	4-7
Superelevation Tables	8
Summary	8



**NOTE**

This Improvement does not contemplate Closing the Highway to traffic. The Contractor shall construct, maintain and remove (upon completion of project) a temporary run around detour roadway, with a width of not less than 22 ft. of which not less than 19 ft. shall be smoothly covered with gravel, stone or slag; the approaches shall have a suitable gradient and free from sharp turns, so as to be suitable for 2 lanes of traffic. Right of Way provided by the State.

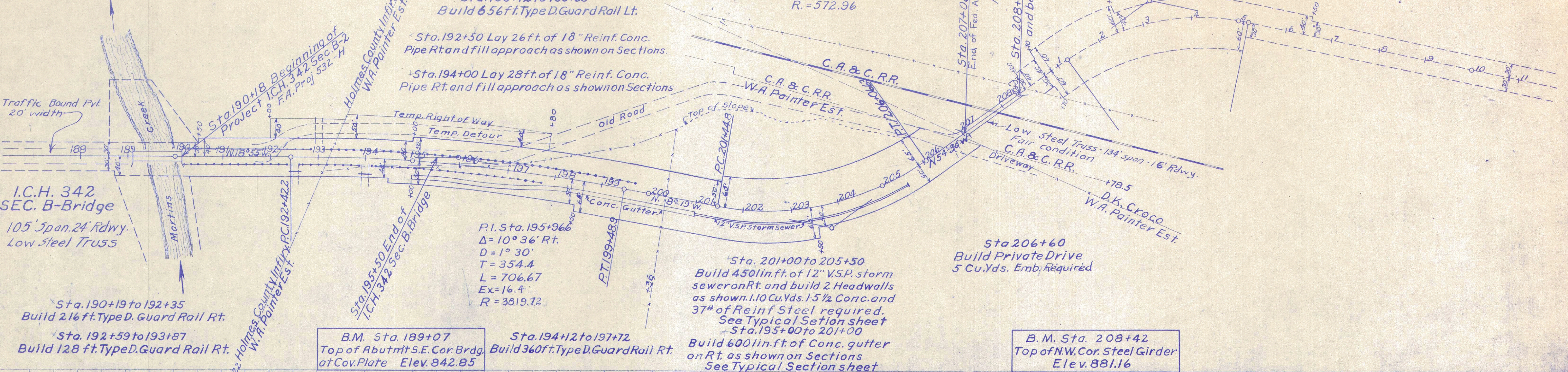

**NOTE**

From Sta. 190+18 to Sta. 207+06.9 Place 4X gravel surface course 20 ft. wide and 6" thick. Amt. Req'd. for 20' width 3753.11 cu. yds. Curve widening 129.07 " " " Total 3882.18 " " "

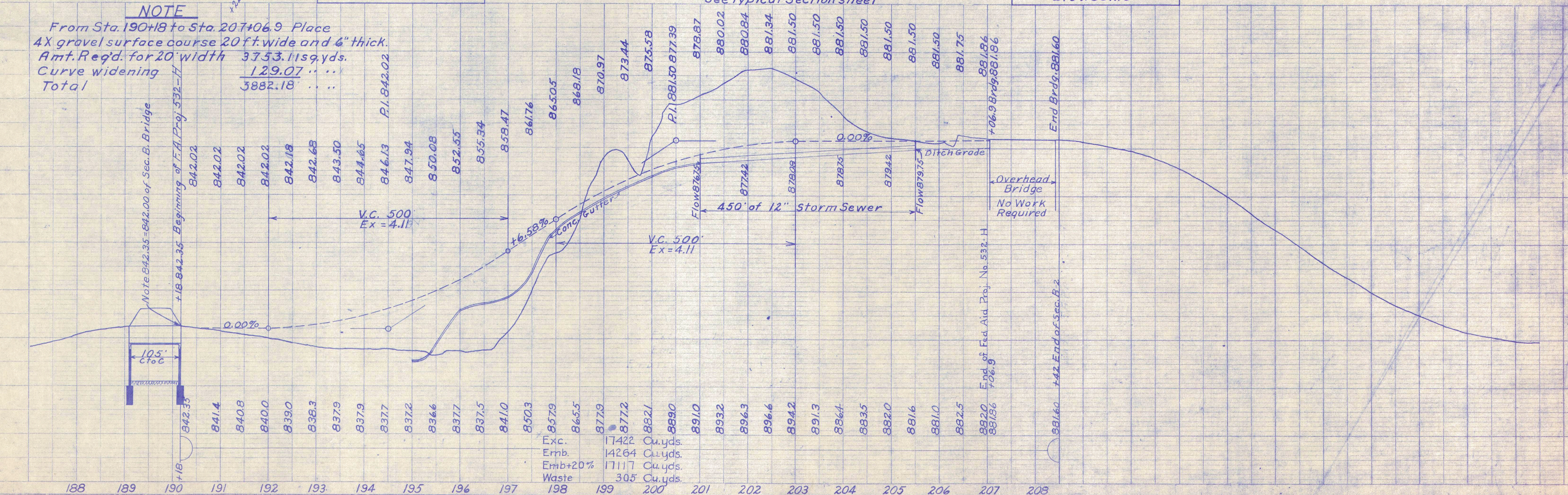

Exc.	17422	Cu. yds.
Emb.	14264	Cu. yds.
Emb+20%	17117	Cu. yds.
Waste	305	Cu. yds.