

HOLMES COUNTY, OHIO PRAIRIE TWP. SEC.10, T-13-N, R-13-W

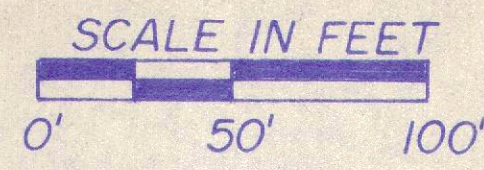

QUANTITIES	
Calc. <i>R.C.Y.</i>	Chkd. <i>D.C.L.</i>
Date: <i>6-27-89</i>	Date: <i>6-27-89</i>

CALC BY	DATE	HOL-83-13.87	OHIO FHWA REGION 5	10 10
CHKD BY	DATE			
FEDERAL PROJECT	STATE PROJECT	11978(0)		

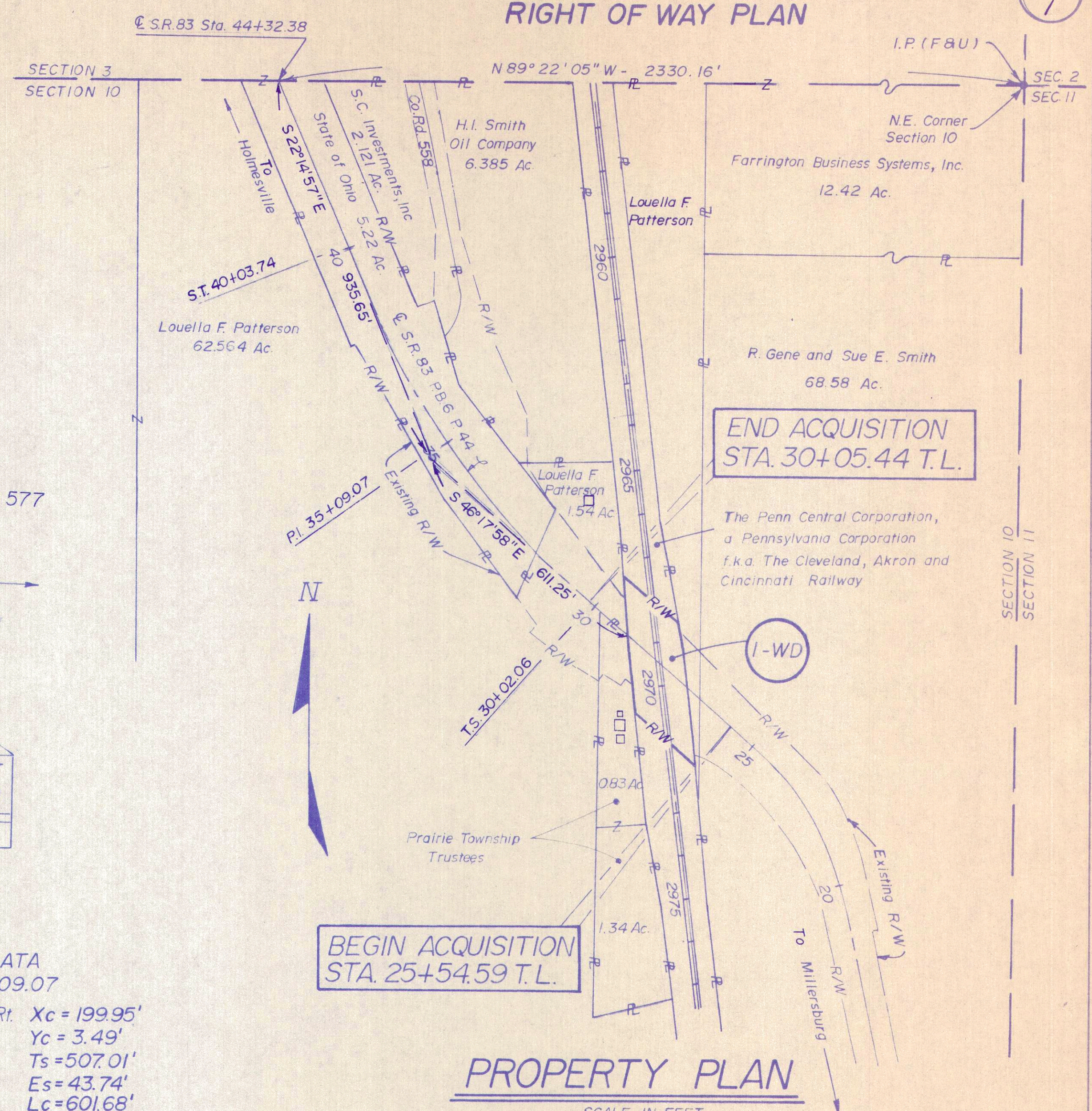
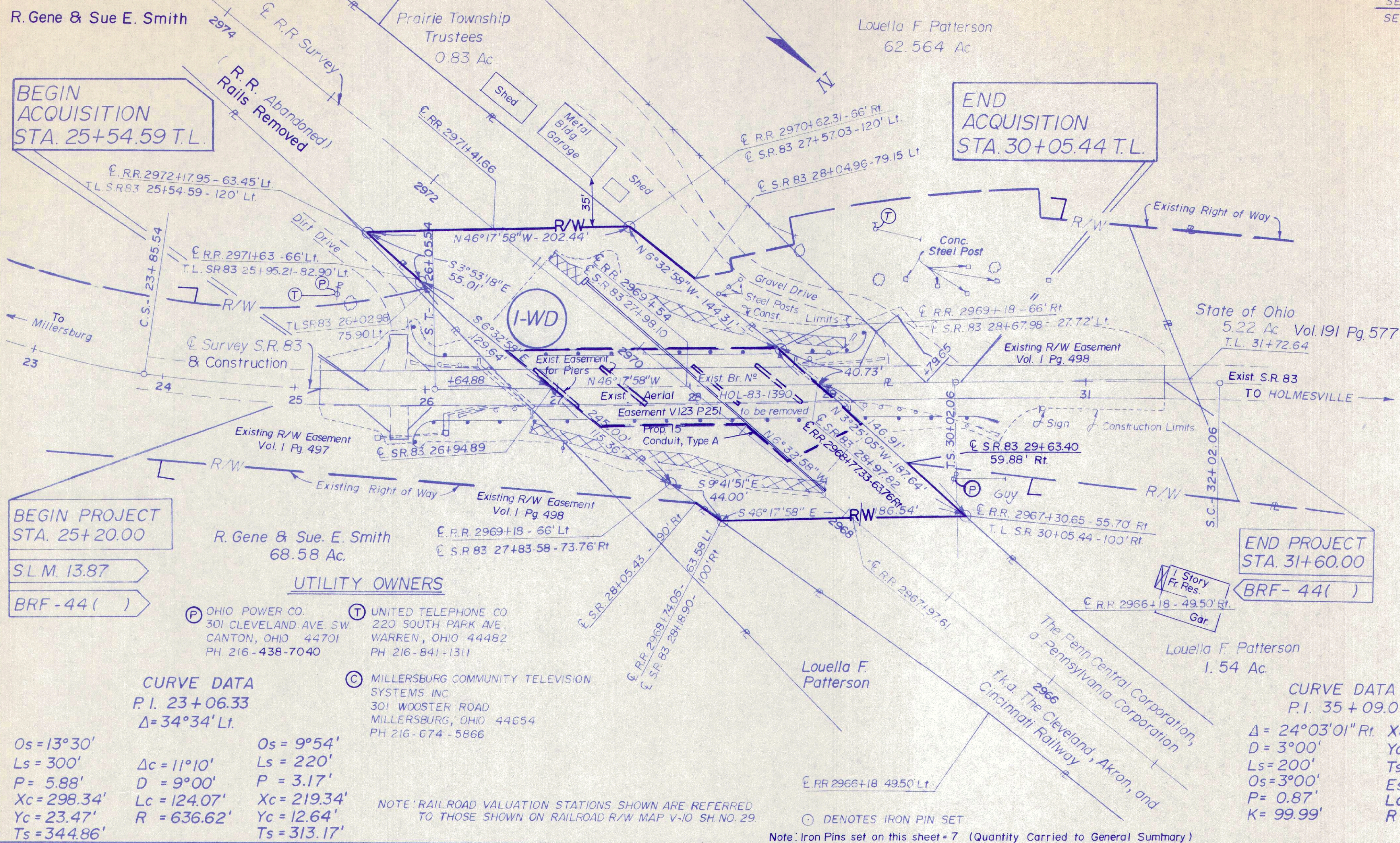

TOTAL NUMBER OF
 1 OWNERSHIPS
 0 TOTAL TAKES
 0 OWNERSHIPS WITH STRUCTURES INVOLVED
 0 OWNERSHIPS WITH "P" ITEMS

SUMMARY OF ADDITIONAL RIGHT OF WAY

NOTE: RECORD AREA AFTER OUTSALES MINUS TOTAL P.R.O. MINUS NET TAKE EQUALS NET RESIDUE.
 ALL AREAS IN ACRES UNLESS OTHERWISE NOTED

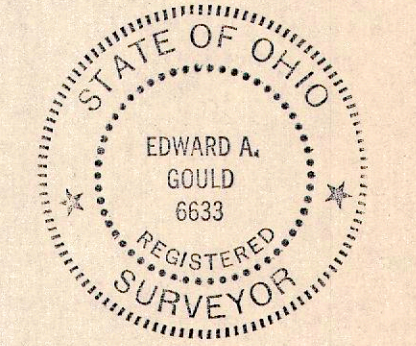

PARCEL	OWNER	SHEET NO.	OWNERS RECORD		RECORD AREA	TOTAL P.R.O.	GROSS TAKE	P.R.O. IN TAKE	NET TAKE	STRUC-TURE	NET RESIDUE		TYPE FUND	REMARKS AND PERSONALTY	AS ACQUIRED	
			BOOK	PAGE							LEFT	RIGHT			BOOK	PAGE
I-WD	The Penn Central Corporation, a Pennsylvania Corporation, f.k.a. The Cleveland, Akron, and Cincinnati Railway		*	See Remarks	339.17	0.011	1.016	0.011	1.005	—	293.480	44.674	STATE	* AREA TO BE ACQUIRED IS FROM A 4.60 ACRE TRACT. RECORD AREA FOR THIS TRACT IS FOUND IN VOL 41 PG. 572. RESIDUES AFTER NET TAKE OF 1.005 AC. ARE 0.90 AC. LT. AND 2.70 AC. RT. FOR THE 4.60 AC. TRACT. DEED BOOK REFERENCES FOR THE BALANCE OF THE RECORD AREA ARE TOO NUMEROUS TO MENTION.		

M-305

REVISIONS COMPLETED BY DATE
 6-27-89