

VILLAGE OF KILLBUCK & KILLBUCK TWP SECTION 10, TWP. 8N, R-8W

FED. RD. DIVISION	STATE	PROJECT
2	OHIO	

25
26
1
2

HOL-77-(4.18-4.24)
RIGHT OF WAY PLAN

Curve Data
 PI Sta. 9+42.61
 $\Delta = 12^\circ-09'-26''$ Lt.
 D = 7°-30'
 R = 763.94'
 T = 81.35'
 E = 4.32'
 L = 162.10'
 P.T. Sta. 10+23.36

BEGIN PROJECT
STA. 7+92.75

JOHN Mc MILLEN

JAMES KING

DUNCAN et al

A.W. HERN

END PROJECT
STA. 15+30

HATTIE GALLION

ANNA A. DUNCAN

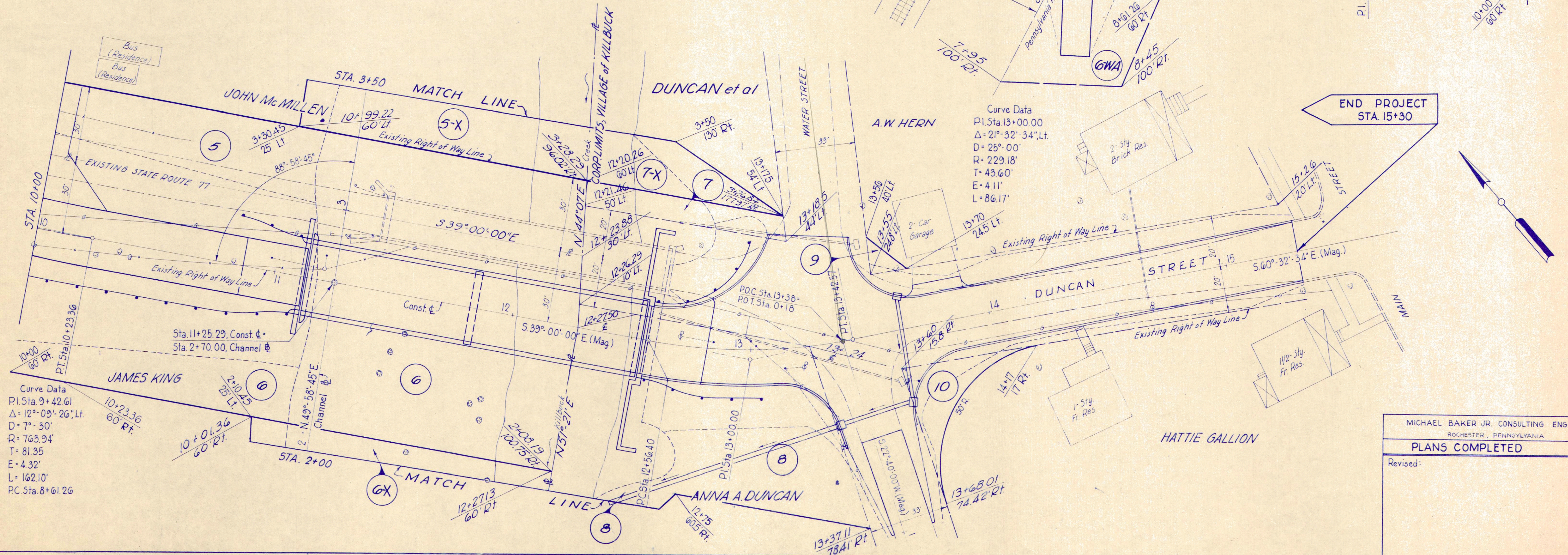

Curve Data
 PI Sta. 9+42.61
 $\Delta = 12^\circ-09'-26''$ Lt.
 D = 7°-30'
 R = 763.94'
 T = 81.35'
 E = 4.32'
 L = 162.10'
 P.C. Sta. 8+61.26

Curve Data
 PI Sta. 13+00.00
 $\Delta = 21^\circ-32'-34''$ Lt.
 D = 25°-00'
 R = 229.18'
 T = 43.60'
 E = 4.11'
 L = 86.17'

MICHAEL BAKER JR. CONSULTING ENGINEERS ROCHESTER, PENNSYLVANIA	
PLANS COMPLETED	3/20/61
Revised:	

Sta. 7+92.75 to Sta. 15+30 S.R. 60 Killbuck

Sta. Rt. 60

VILLAGE OF KILLBUCK & KILLBUCK TWP SECTION 10, TWP 8N, R-8W

FED. RD. DIVISION	STATE	PROJECT	
2	OHIO		

HOL-77-(4.18-4.24)
RIGHT OF WAY PLAN

2G
2G
2
2

SUMMARY OF ADDITIONAL R/W REQUIRED

PARCEL NO.	OWNER	DEED BOOK	DEED PAGE	DEED AREA (Acres)	TO BE ACQUIRED LAND	RESIDUE BLDG.	RESIDUE LEFT	RESIDUE RIGHT	SHEET NO.	REMARKS
5	JOHN McMILLEN	138	221	2.0	—	No	1.66	—	1	
5-X	JOHN McMILLEN	138	221	2.0	0.851 Ac.	No	—	—	182	Channel
6	JAMES KING	138	299	380	0.594 Ac.	No	—	—	3706	1
6-X	JAMES KING	138	299	380	0.654 Ac.	No	—	—	182	Channel
6-WA	JAMES KING	138	299	380	—	No	—	—	1	Drive
7	DUNCAN et al.	—	—	—	0.019 Ac.	No	—	—	1	
7-X	DUNCAN et al.	—	—	—	0.223 Ac.	No	—	—	182	Channel
8	ANNA A. DUNCAN	113	386	356	0.191 Ac.	No	—	—	337	182
8-X	ANNA A. DUNCAN	113	386	356	0.031 Ac.	No	—	—	182	Channel
9	A.W. HERN	113	389	0.58	0.003 Ac.	No	0.58	—	1	
10	HATTIE GALLION	112	107	0.28	0.018 Ac.	No	—	—	026	1

- 5 JOHN McMILLEN
Right of Way
TBA. None
PRQ. 0.344 Acres
- 5-X Agreement for Channel Change
TBA. 0.851 Acres
- 6 JAMES KING
Right of Way
TBA. 0.594 Acres
PRQ. 0.350 Acres
- 6-X Agreement for Channel Change
TBA. 0.654 Acres
- 6-WA Agreement for Field Drive
DUNCAN et al.
- 7 DUNCAN et al.
Right of Way
TBA. 0.019 Acres
PRQ. None
- 7-X Agreement for Channel Change
TBA. 0.223 Acres
- 8 ANNA A. DUNCAN
Right of Way
TBA. 0.191 Acres
PRQ. None
- 8-X Agreement for Channel Change
TBA. 0.031 Acres
- 9 A.W. HERN
Right of Way
TBA. 0.003 Acres
PRQ. None
- 10 HATTIE GALLION
Right of Way
TBA. 0.018 Acres
PRQ. None

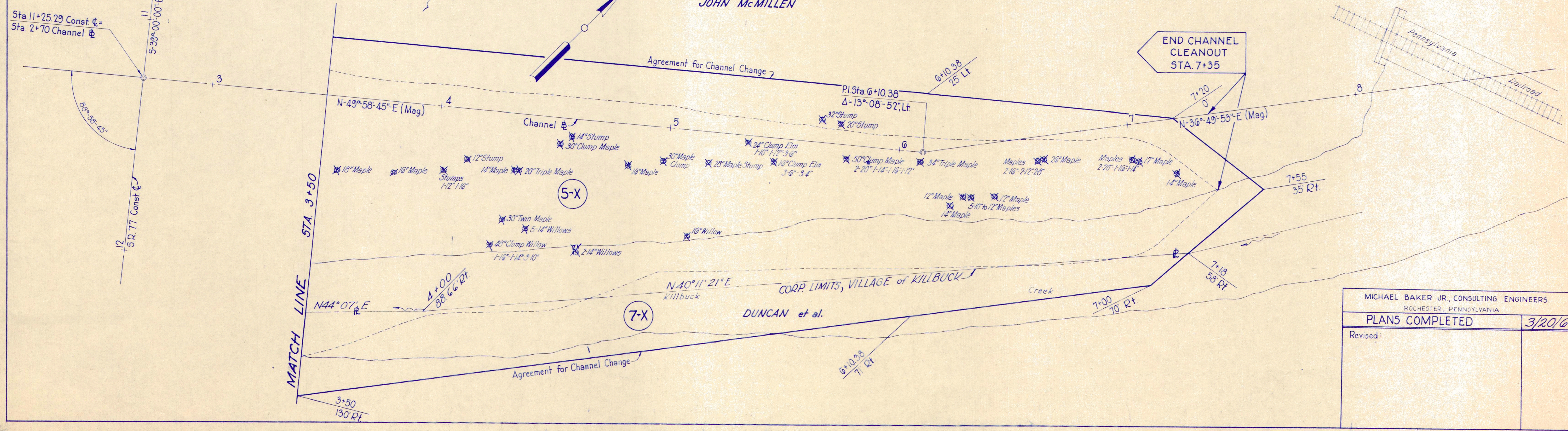

MICHAEL BAKER JR., CONSULTING ENGINEERS ROCHESTER, PENNSYLVANIA	
PLANS COMPLETED	3/20/61
Revised:	

Sta. 0-100 to Sta. 7+35