

S.H.(I.C.H.) No. 772 DEDICATION PLAT OF MILLERSBURG-CHARM-FARMERSTOWN-BALTIC ROAD

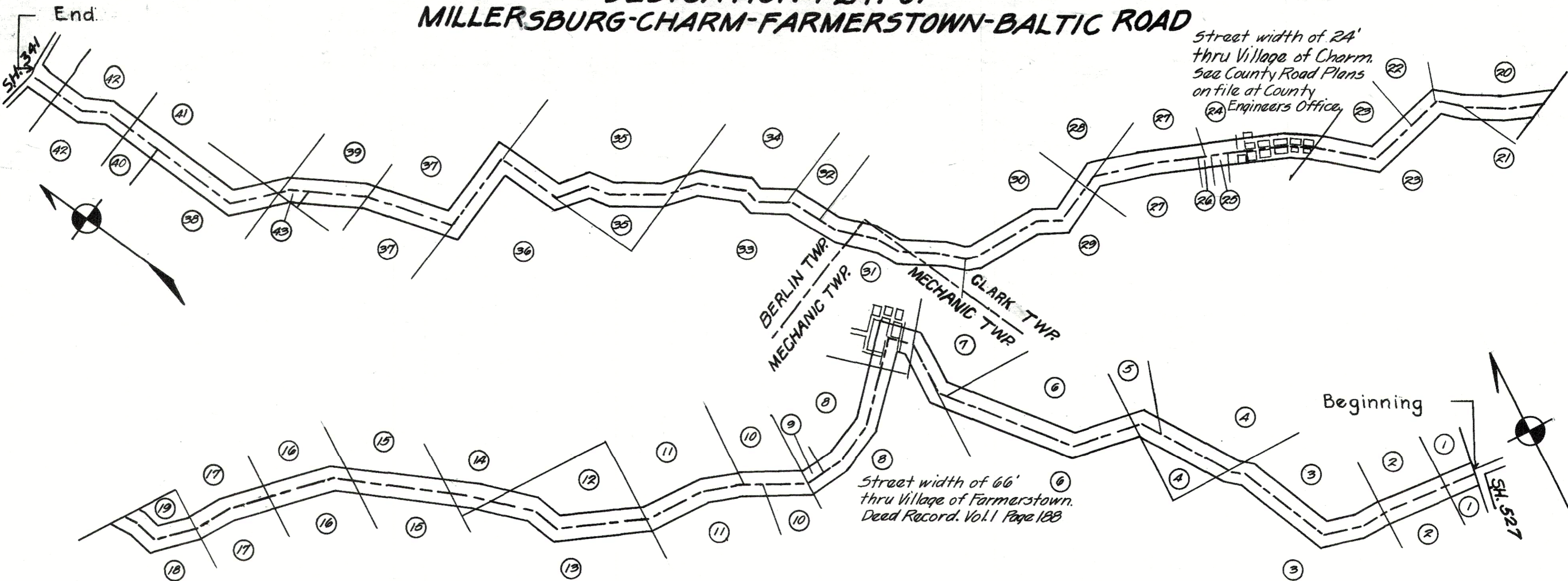

Scale
Horizontal 4"=1 Mi.
Vertical 1"=200'
Min. $\frac{R}{W}$ = 60'

We, the undersigned owners of the above described property, dedicate the same to public use for road and other public purposes consistent therewith clear of all obstructions which interfere with the improvement and/or maintenance of the highway at the time of improvement.

Parcel Number	Owners	Witnesses	Parcel Number	Owners	Witnesses	Parcel Number	Owners	Witnesses
1	Mrs Susie Shutt	A. Mast & E. Frey	19	Lizzie Miller	A. Mast & E. Frey	37	W. J. Beechy	A. Mast & E. Frey
2	John D. Schlabaugh	A. Mast & E. Frey	19	Ammon N. Miller	A. Mast & E. Frey	38	Jacob D. Miller	A. Mast & E. Frey
2	Katie Schlabaugh	A. Mast & E. Frey	20	Katie Mast	A. Mast & E. Frey	39	Luce E. Miller	A. Mast & E. Frey
3			21	John M. Baker	A. Mast & E. Frey	39	Mattie Miller	A. Mast & E. Frey
4	N. C. Troyer	A. Mast & E. Frey	21	Lizzie Raber	A. Mast & E. Frey	40	John H. Hochstetler	A. Mast & E. Frey
4	Frany Troyer	A. Mast & E. Frey	22	Seth Erb	A. Mast & E. Frey	41	Moses C. Yoder	A. Mast & E. Frey
5	Emanuel A. Troyer	A. Mast & E. Frey	22	Lizzie Erb	A. Mast & E. Frey	41	Katie Yoder	A. Mast & E. Frey
5	Ada Troyer	A. Mast & E. Frey	23	David J. Miller	A. Mast & E. Frey	42	Fred C. Schnell	A. Mast & E. Frey
6	David M. Miller	A. Mast & E. Frey	23	Martha Miller	A. Mast & E. Frey	42	Minnie Schnell	A. Mast & E. Frey
6	Mary Miller	A. Mast & E. Frey	24	Lee Miller	A. Mast & E. Frey	43	Mart J. Miller	A. Mast & E. Frey
6	Sarah Miller	A. Mast & E. Frey	24	Priscilla Miller	A. Mast & E. Frey	43	Martha Miller	A. Mast & E. Frey
6	C. M. Miller	A. Mast & E. Frey	25	The Charm Flour Mill	A. Mast & E. Frey			
8	Eli M. Miller	A. Mast & E. Frey	26	J. Raber	A. Mast & E. Frey			
8	Elizabeth Miller	A. Mast & E. Frey	26	Katie Raber	A. Mast & E. Frey			
9	G. J. Winkelman	A. Mast & E. Frey						
9	Alice Winkelman	A. Mast & E. Frey						
10	Dan J. Yoder	A. Mast & E. Frey	27	Tobias M. Yoder	A. Mast & E. Frey			
10	Sarah Yoder	A. Mast & E. Frey	27	Amanda Yoder	A. Mast & E. Frey			
11	Eli P. Hershberger	A. Mast & E. Frey	28	Jacob J. Yoder	A. Mast & E. Frey			
11	Edna Hershberger	A. Mast & E. Frey	28	Anna Yoder	A. Mast & E. Frey			
12	Perry S. Miller	A. Mast & E. Frey	29	Abel J. Mast	A. Mast & E. Frey			
12	Rebecca Miller	A. Mast & E. Frey	29	Lizzie Mast	A. Mast & E. Frey			
13	Adams C. Miller	A. Mast & E. Frey	30	Moses N. Raber	A. Mast & E. Frey			
13	Loving Miller	A. Mast & E. Frey	30	Maryann Raber	A. Mast & E. Frey			
7	John D. Baker	A. Mast & E. Frey	31	Levi J. De Miller	A. Mast & E. Frey			
14	Jacob S. Yoder	A. Mast & E. Frey	31	Maryann Miller	A. Mast & E. Frey			
16	Moses S. Miller	A. Mast & E. Frey	32	David J. Miller	A. Mast & E. Frey			
16	Rebecca Miller	A. Mast & E. Frey	32	Ada Miller	A. Mast & E. Frey			
17	Levi N. Miller	A. Mast & E. Frey	33	Alvin Oswald	A. Mast & E. Frey			
17	Anna Miller	A. Mast & E. Frey						
15	Enos D. Raber	A. Mast & E. Frey	34	Dan J. Yoder	A. Mast & E. Frey			
15	Sarah Raber	A. Mast & E. Frey	34	Barbara Yoder	A. Mast & E. Frey			
18	H. V. Miller	A. Mast & E. Frey	35	Jacob Eusey	A. Mast & E. Frey			
18	Gena Miller	A. Mast & E. Frey	35	Jessie A. Eusey	A. Mast & E. Frey			
			36	Samuel B. Miller	A. Mast & E. Frey			

NOTE
Reference is hereby made to extra widths on Parcels 10, 11, 12, 20, 27, 31, 32 acquired by Holmes County Commissioners. For further information see County Road Plans on file at County Engineers Office.

County of Holmes
State of Ohio
On this 29th day of May 1936, before me a notary Public in and for said County and State personally appeared; Mrs Susie Shutt; John D. Schlabaugh and Katie Schlabaugh, husband and wife; N.C. Troyer and Frany Troyer, husband and wife; Emanuel A. Troyer and Ada Troyer, husband and wife; David M. Miller and Mary Miller, husband and wife; Sarah Miller and C.M. Miller, wife and husband; Eli N. Miller and Elizabeth Miller, husband and wife; G.J. Winkelman and Alice Winkelman husband and wife; Dan J. Yoder and Sarah Yoder, husband and wife; Eli P. Hershberger and Edna Hershberger husband and wife; Perry S. Miller and Rebecca Miller, husband and wife; Adam E. Miller and Lovina Miller husband and wife; John W. Baker; Jonas S. Yoder; Moses S. Miller and Rebecca Miller husband and wife; Levi N. Miller and Anna Miller husband and wife; Enos D. Raber and Sarah Raber, husband and wife; H.N. Miller and Lena Miller, husband and wife; Lizzie Miller and Ammon N. Miller, wife and husband; Katie Mast; John M. Raber and Lydia Raber, husband and wife; Seth Erb and Lizzie Erb, husband and wife; Andy J. Miller and Martha Miller, husband and wife; Lee Miller and Priscilla Miller, husband and wife; The Charm Flour Mill, by D.S. Troyer (manager); J.J. Raber and Katie Raber, husband and wife; Tobias M. Yoder and Amanda Yoder, husband and wife; Jacob S. Yoder and Anna Yoder, husband and wife; Abel J. Mast and Lizzie Mast, husband and wife; Moses N. Raber and Maryann Raber, husband and wife; Levi J. N. Miller and Maryann Miller, husband and wife; David J. Miller and Ada Miller, husband and wife; Alvin Oswald; Dan J. Yoder and Barbara Yoder, husband and wife; Jacob Eusey and Jessie A. Eusey, husband and wife; Samuel B. Miller; M.J. Beechy; Jacob D. Miller; Levi E. Miller and Mattie Miller, husband and wife; H.N. Hochstetler; Moses C. Yoder and Katie Yoder, husband and wife; Fred C. Schnell and Minnie Schnell, husband and wife; Mart J. Miller and Martha Miller, husband and wife. who acknowledged the signing of this plat to be their voluntary act and deed for the purposes here on mentioned. Witness my hand this 29th day of May 1936

E. J. Frey
JUSTICE OF PEACE - HOLMES COUNTY, OHIO

OFFICE OF COUNTY COMMISSIONERS
HOLMES COUNTY, OHIO
This plat has been approved and accepted by us this 29th day of May 1936.

J. A. Gorder
J. B. Giese
John Schopper

BOARD OF COUNTY COMMISSIONERS

ATTEST H. E. Gray
COUNTY AUDITOR

APPROVED AND ACCEPTED BY ME THIS 29th DAY OF MAY 1936.

Karl Snyder
COUNTY ENGINEER

RECORDING DATA
Recorded in Plat Records Vol. 2, Page 8
of Holmes County Plat Records, Date, 29th 5, 1936
Renewal D. Crassey
COUNTY RECORDER

