

**DESIGN DESIGNATION**

CURRENT ADT (1989) = 950  
 DESIGN YEAR ADT (2009) = 1680  
 D. H. V. = 168  
 D = 60%  
 T = 10%  
 V = 55 MPH  
 LEGAL SPEED = 55 MPH

FUNCTIONAL CLASSIFICATION COLLECTOR (RURAL)

DESIGN EXCEPTIONS APPROVAL DATE  
 SUPERELEVATION 5/11/88

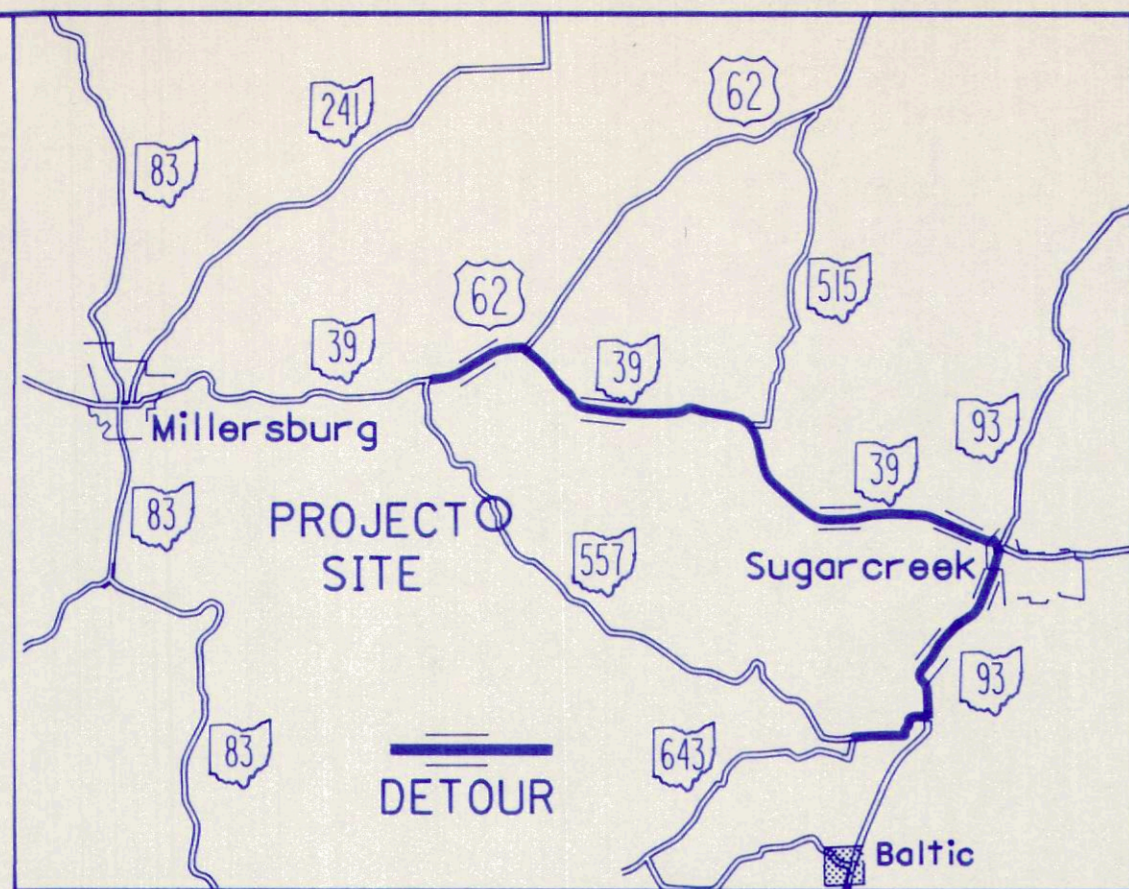

DETOUR MAP

STATE OF OHIO  
 DEPARTMENT OF TRANSPORTATION  
**HOL-557-7.71**

BERLIN TOWNSHIP  
 HOLMES COUNTY

HOL-557-7.71

OHIO

FHWA REGION 5

FEDERAL PROJECT

RIGHT OF WAY PLAN  
 R/W ONLY | HOL-557-7.71

ACQUIRING AGENCY: STATE OF OHIO

**CONVENTIONAL SIGNS**

COUNTY LINE	-----	LIMITED ACCESS (ONLY)	-----	L/A	-----
TOWNSHIP LINE	-----	RIGHT OF WAY (ONLY)	-----	R/W	-----
SECTION LINE	-----	LIMITED ACCESS & RIGHT OF WAY	-----	LA & RW	-----
CORPORATION LINE	----- OR -----	EXISTING RIGHT OF WAY	-----	R/W	-----
FENCE (EXISTING)	----- X ----- (PROPOSED) X -----	PROPERTY LINE	----- R ----- (IN EXISTING FENCE) X ----- R ----- X -----		
CENTERLINE	----- 19 ----- 20 -----	RAILROAD	----- OR -----		
TREES STUMPS (TO BE REMOVED)	----- (TO BE REMOVED) -----	GUARDRAIL (EXISTING)	----- (PROPOSED) -----		
UTILITY POLES TELEPHONE POWER LIGHT	-----	UNDERGROUND TELEPHONE	----- TF ----- TF -----		

**INDEX OF SHEETS**

TITLE SHEET	1
PROPERTY PLAN	2
SUMMARY OF ADDITIONAL R/W, R/W DETAILS, AND UTILITIES	

**UNDERGROUND UTILITIES**  
 2 WORKING DAYS  
 BEFORE YOU DIG  
 CALL 800-362-2764 (TOLL FREE)  
 OHIO UTILITIES PROTECTION SERVICE  
 NON-MEMBERS  
 MUST BE CALLED DIRECTLY

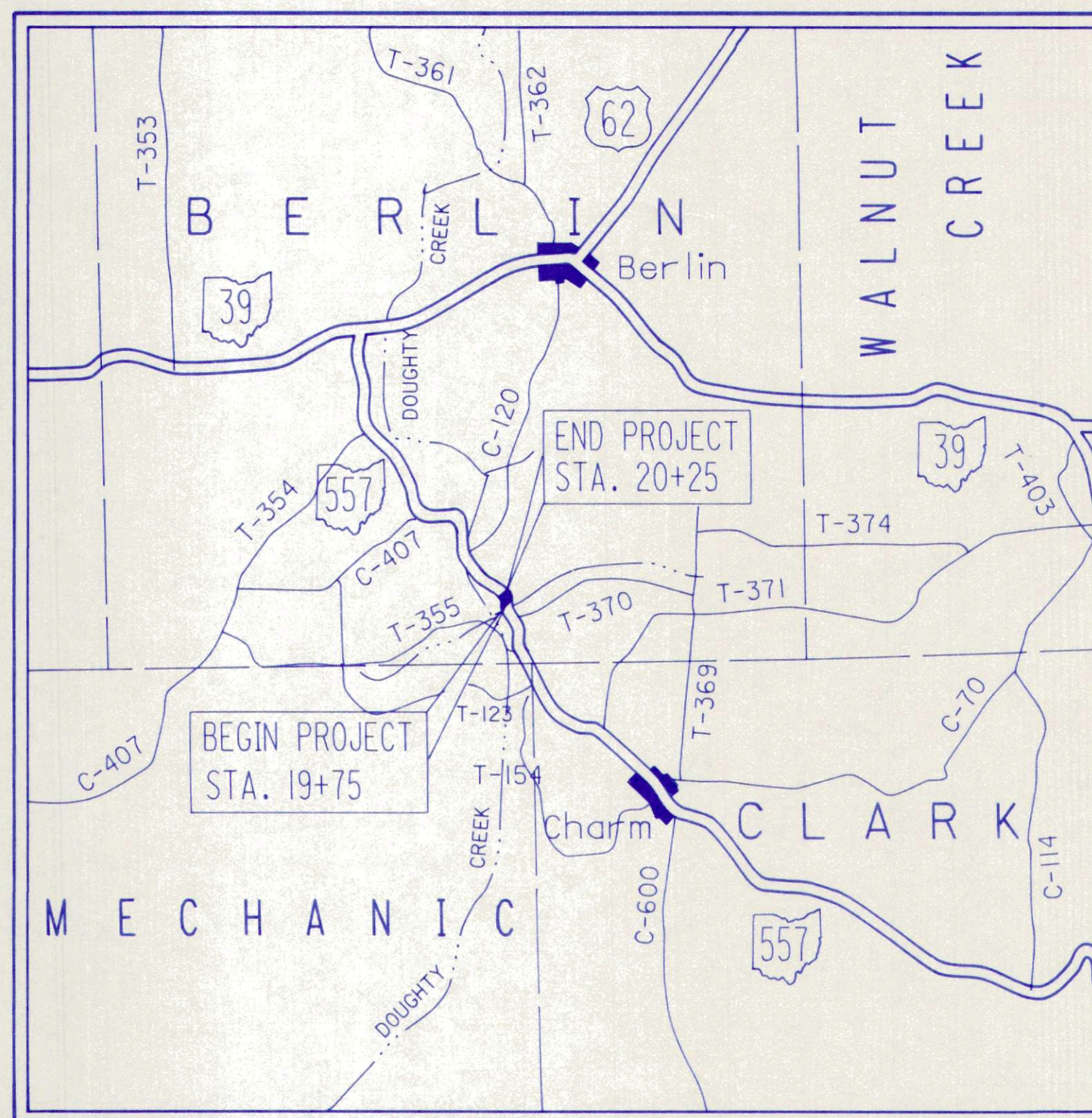

LOCATION MAP

SCALE IN MILES

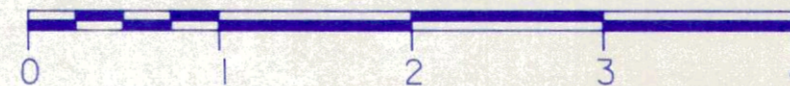

PORTION TO BE IMPROVED -----  
 STATE & FEDERAL ROUTES -----  
 OTHER ROADS -----

**SCALES**

PLAN -----  
 0' 20' 40'

**1989 SPECIFICATIONS**

The standard specifications of the State of Ohio, Department of Transportation, including changes and supplemental specifications listed in the proposal shall govern this improvement.

I hereby approve these plans and declare that the making of this improvement will require the closing to traffic of the highway and that detours will be provided as indicated on the plans.

APPROVED \_\_\_\_\_  
 DATE \_\_\_\_\_ DIRECTOR, DEPARTMENT OF TRANSPORTATION

APPROVED \_\_\_\_\_  
 DATE \_\_\_\_\_ ASSISTANT DEPUTY DIRECTOR FOR REAL ESTATE

APPROVED \_\_\_\_\_  
 DATE \_\_\_\_\_ DISTRICT DEPUTY DIRECTOR OF TRANSPORTATION

DEPARTMENT OF TRANSPORTATION  
 FEDERAL HIGHWAY ADMINISTRATION

APPROVED

DIVISION ADMINISTRATOR

DATE

PLAN PREPARED BY:  
 OHIO DEPARTMENT OF TRANSPORTATION  
 DISTRICT II

SEAL

PROJECT: HOL- 557-7.71

DATE OF LETTING \_\_\_\_\_ 19\_\_\_\_, CONTRACT NO. \_\_\_\_\_

m-350







David D. & Mary Miller  
(27.6644 Ac.)

# HOLMES COUNTY

## BERLIN TOWNSHIP

LOT 21, 4<sup>TH</sup> QTR., T-9-N, R-6-W

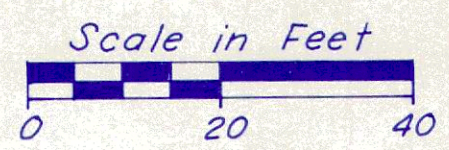

Ann Margaret Guggisberg  
(2.36 Ac.)

### CURVE DATA

P.I. STA. 18+13.24  
 $\Delta = 15^\circ 45' 00''$  Lt.  
 $D^c = 9^\circ 01' 08''$   
 $R = 635.29'$   
 $T = 87.87'$   
 $L = 174.63'$   
 $E = 6.05'$

### CURVE DATA

P.I. STA. 19+75.11  
 $\Delta = 7^\circ 43' 30''$  Lt.  
 $D^c = 5^\circ 09' 00''$   
 $R = 1112.54'$   
 $T = 75.11'$   
 $L = 150.00'$   
 $E = 2.53'$

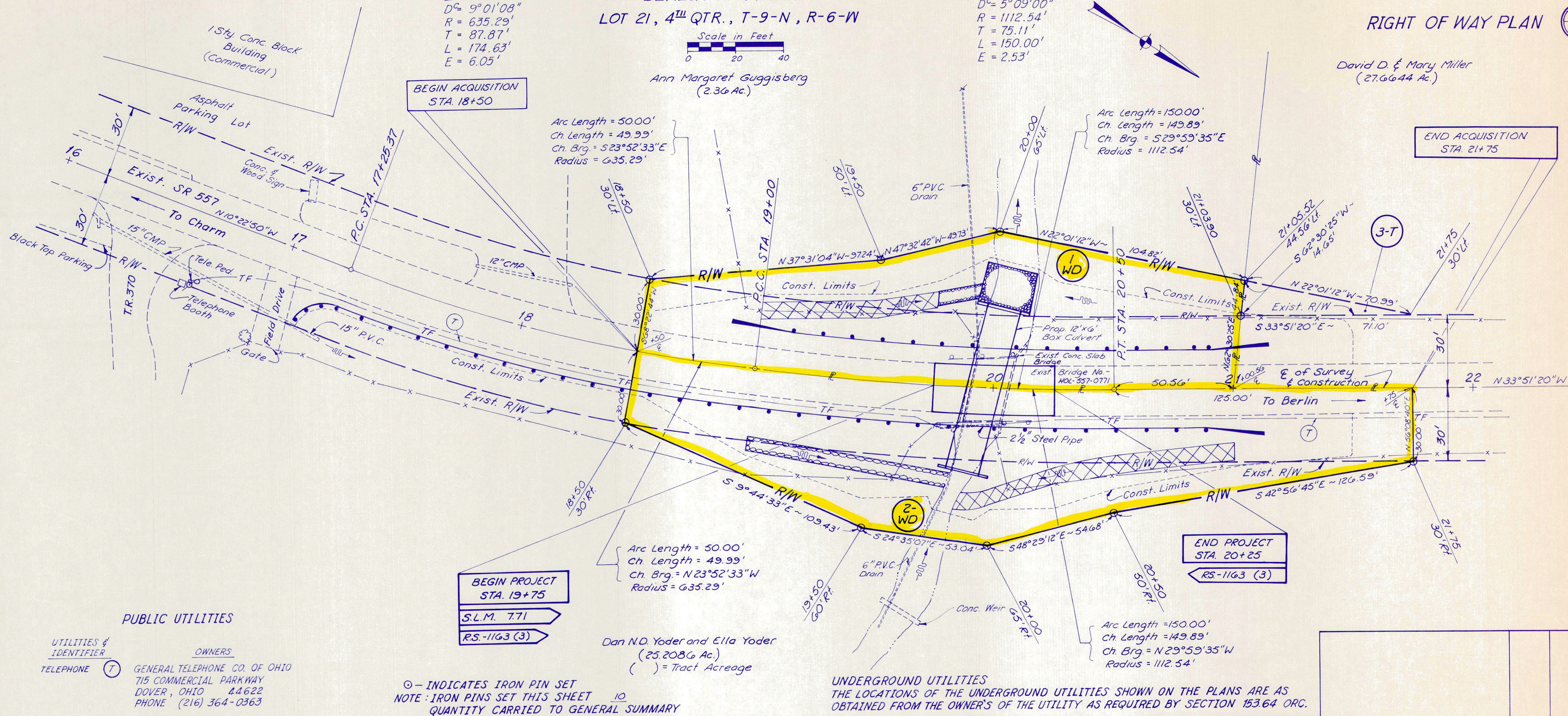

### PUBLIC UTILITIES

UTILITIES & IDENTIFIER	OWNERS
TELEPHONE (T)	GENERAL TELEPHONE CO. OF OHIO 715 COMMERCIAL PARKWAY DOVER, OHIO 44622 PHONE (216) 364-0363

BEGIN PROJECT  
STA. 19+75  
S.L.M. 7.71  
RS.-1163 (3)

Dan N.D. Yoder and Ella Yoder  
(25.2086 Ac.)  
( ) = Tract Acreage

⊙ - INDICATES IRON PIN SET  
NOTE: IRON PINS SET THIS SHEET 10  
QUANTITY CARRIED TO GENERAL SUMMARY

UNDERGROUND UTILITIES  
THE LOCATIONS OF THE UNDERGROUND UTILITIES SHOWN ON THE PLANS ARE AS OBTAINED FROM THE OWNER'S OF THE UTILITY AS REQUIRED BY SECTION 153.64 ORC.

## SUMMARY OF ADDITIONAL RIGHT OF WAY

NOTE: All areas in acres unless otherwise noted.

TOTAL NUMBER OF OWNERSHIPS	3
TOTAL TAKES	0
OWNERSHIPS WITH STRUCTURES INVOLVED	0
OWNERSHIPS WITH "P" ITEMS	0

NOTE:  
Record area after outsales minus Total P.R.O. minus Net Take equals Net Residue.

Revised Vol. & Page References for Parcels 1, 2 & 3	Dist. 11	1-31-90
REVISIONS	BY	DATE
PLAN COMPLETED		7-28-89

PARCEL	OWNER	SHEET NO.	OWNERS RECORD		RECORD AREA	TOTAL P.R.O.	GROSS TAKE	P.R.O. IN TAKE	NET TAKE	STRUC-TURE	NET RESIDUE		TYPE FUND	REMARKS AND PERSONALTY	AS ACQUIRED		
			BOOK	PAGE							LEFT	RIGHT			BOOK	PAGE	
1-WD	Ann Margaret Guggisberg	2	225,226	569,316	2.3600	0.296	0.286	0.172	0.114	—	1.95	—	State	Area to be acquired is from a 2.36 Ac. Tract (Residue: 1.950 Ac.) Eight other tracts are included in the Record Area; a 0.61 Ac., 0.46 Ac., 0.603 Ac., 2.475 Ac., 0.5926 Ac., and 0.149 Ac., Vol. 229 P.560 and 0.1012 Ac., and 0.1892 Ac., Vol. 230 P.668.			
			229,226	560,316	4.8896	0.759	—	—	—	—	1.9273	2.2033	—				—
			230	668	0.2904	—	—	—	—	—	0.2904	—	—				—
			Total	7.54	10.55	0.286	0.172	0.114	—	3.877	2.4937	—	—				
2-WD	Dan N.D. Yoder and Ella Yoder	2	189	460,463	25.2086	0.799	0.359	0.226	0.133	—	24.2766	—	State	Area to be acquired is from a 25.2086 Ac. Tract (Residue: 24.2766 Ac.) Three other tracts are included in the Record Area; a 78.5 Ac., 12.5 Ac., and a 7.2 Ac. Tract Vol. 189 P.463			
					112.64	—	—	—	—	—	—	112.64	—				—
					Total	137.8486	0.799	0.359	0.226	0.133	—	—	136.9166				—
			Total	137.8486	0.799	0.359	0.226	0.133	—	—	136.9166	—	—				
3-T	David D. Miller and Mary Miller	2	219,163	580,268	87.6644	4.19	0.012	—	0.012	—	25.514	57.960	State	Area to be acquired is from a 27.6644 Ac. Tract (Residue: 27.6524 Ac.) Four other tracts are included in the Record Area, 5.35 Ac., 4.85 Ac., 24.65 Ac., and a 25.15 Ac. Tract Vol. 219 P.580.			
			143	503	—	—	—	—	—	—	—	—	—				—
					Total	1080.8328	4.19	0.012	—	0.012	—	—	25.514				57.960
			Total	1080.8328	4.19	0.012	—	0.012	—	—	25.514	57.960	—	—			

BRUNING 44-23170630