

SR 520 m-15

STATE OF OHIO DEPARTMENT OF TRANSPORTATION HOL-520-9.57 KILLBUCK TOWNSHIP HOLMES COUNTY

HOL-520-9.57	OHIO
	FHWA REGION
	FEDERAL PROJECT

RIGHT OF WAY PLAN

R/W ONLY | HOL-520-9.57

CONVENTIONAL SIGNS

County Line	-----	Limited Access (only)	-----	LA	-----
Township Line	-----	Right of Way (only)	-----	R/W	-----
Section Line	-----	Limited Access & Right of Way	-----	LA & R/W	-----
Corporation Line	----- or -----	Existing Right of Way	-----	R/W	-----
Fence Line (existing)	----- (proposed) -----	Property Line (in existing fence)	-----	R	-----
Center Line	-----	Railroad	----- or -----		
Trees, Stumps, (to be removed)	⊗ ⊗ ⊗	Guardrail (existing)	----- (proposed) -----		
Utility Poles: Telephone	⊙	Gas & or Oil Line	----- G -----	G	-----

INDEX OF SHEETS

CENTERLINE SURVEY PLAT	-----	1
PROPERTY & UTILITY MAP	-----	2
RIGHT OF WAY SUMMARY	-----	3
PLAN SHEETS	-----	4-7

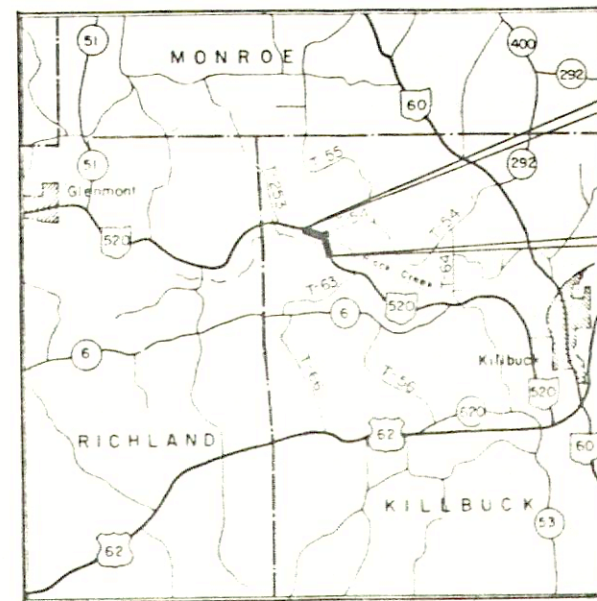

PORTION TO BE IMPROVED -----
 STATE & FEDERAL ROUTES -----
 OTHER ROADS -----

ACQUIRING AGENCY: STATE OF OHIO

I hereby approve these plans and declare that the making of this improvement will not require the closing to traffic of the highway and that provisions for the maintenance and safety of traffic will be as set forth on the plans and estimates.

APPROVED _____
 DATE _____ ASST. DEPUTY DIRECTOR/ REAL ESTATE ADMINISTRATION

APPROVED _____
 DATE _____ DIRECTOR/ DEPARTMENT OF TRANSPORTATION

Plan Prepared By:
 KARL R ROHRER ASSOC INC.
 3810 RIDGEWOOD ROAD
 AKRON, OHIO

Project: Hol-520-9.57
 Date of letting 19 _____ Contract No _____

DEPARTMENT OF TRANSPORTATION
 FEDERAL HIGHWAY ADMINISTRATION
 APPROVED _____
 DIVISION ADMINISTRATOR _____ DATE _____

PROPERTY AND UTILITY MAP
 HOLMES COUNTY KILLBUCK TOWNSHIP
 SECTION 3 & 8 TWP-8N RANGE-8W



R/W PLAN SHEET

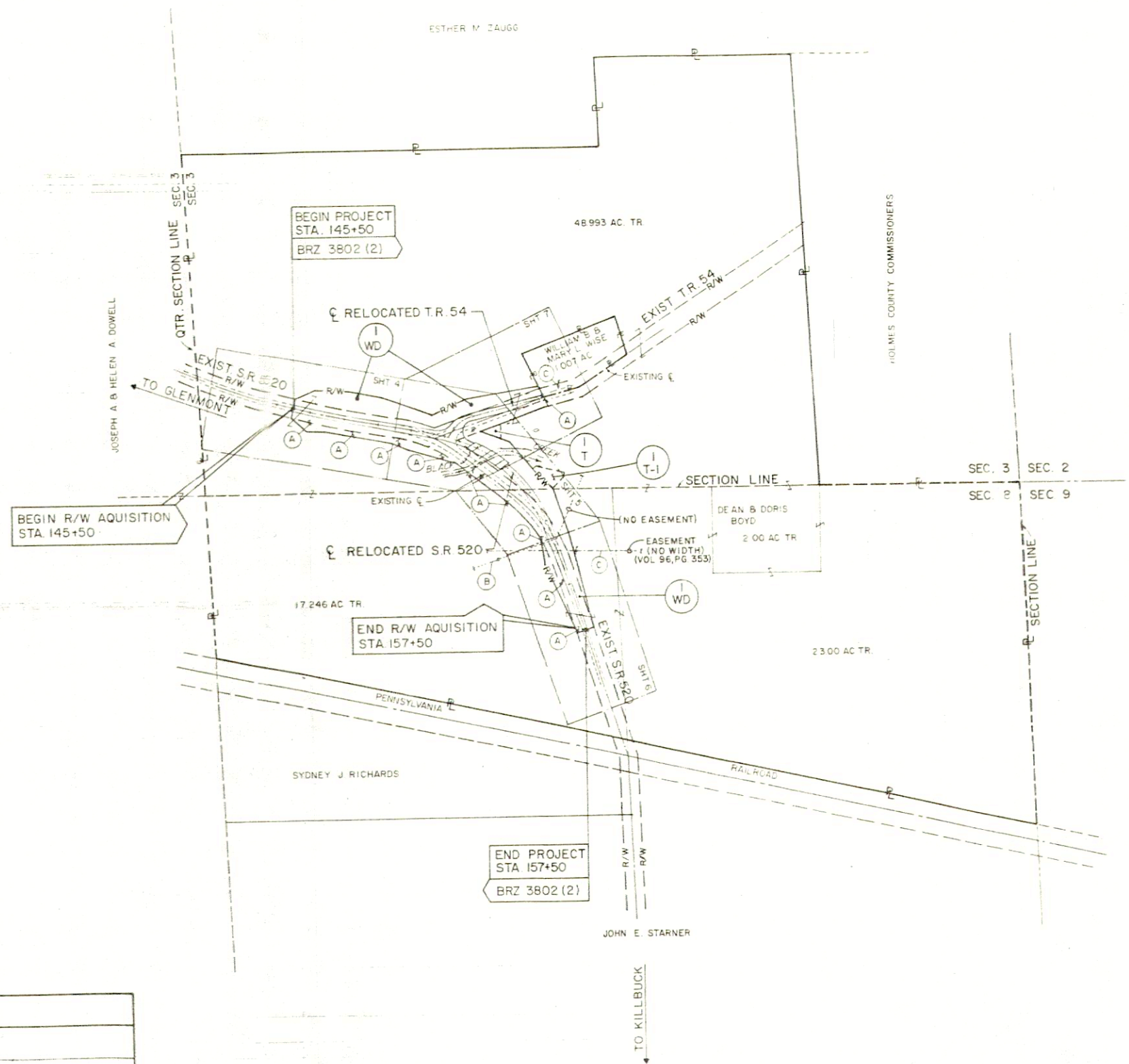
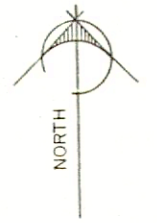

UTILITY OWNERS		
IDENT	TYPE	NAME & ADDRESS
(A)	TELEPHONE 216/262-0486	UNITED TELEPHONE 224 EAST LIBERTY STREET WOOSTER, OHIO 44691
(B)	OIL/GAS WELL 216/276-5361	HILL PRODUCING CO. P.O. BOX 307 KILLBUCK, OHIO 44637
(C)	ELECTRIC 216/436-7040	OHIO POWER COMPANY 301 CLEVELAND AVE. S.W BOX 400 CANTON, OHIO 44701

NOTE: UNDERGROUND UTILITIES
 THE LOCATIONS OF THE UNDERGROUND UTILITIES SHOWN ON THE PLANS
 ARE AS OBTAINED FROM THE OWNERS OF THE UTILITY AS REQUIRED BY
 SECTION 1553.64 O.R.C.

PCL. N°	OWNER
1	DEAN & DORIS BOYD

REV	DATE	DESCRIPTION