

VILLAGE OF GLENMONT RICHLAND TWP. SEC. 1 R-9-W T-8-N SEC. 5 R-8-W T-8-N

| | | | |
|-------------------|-------|---------|--|
| FED. RD. DIVISION | STATE | PROJECT | |
| 2 | OHIO | | |

HOL-520-6.29

1
2

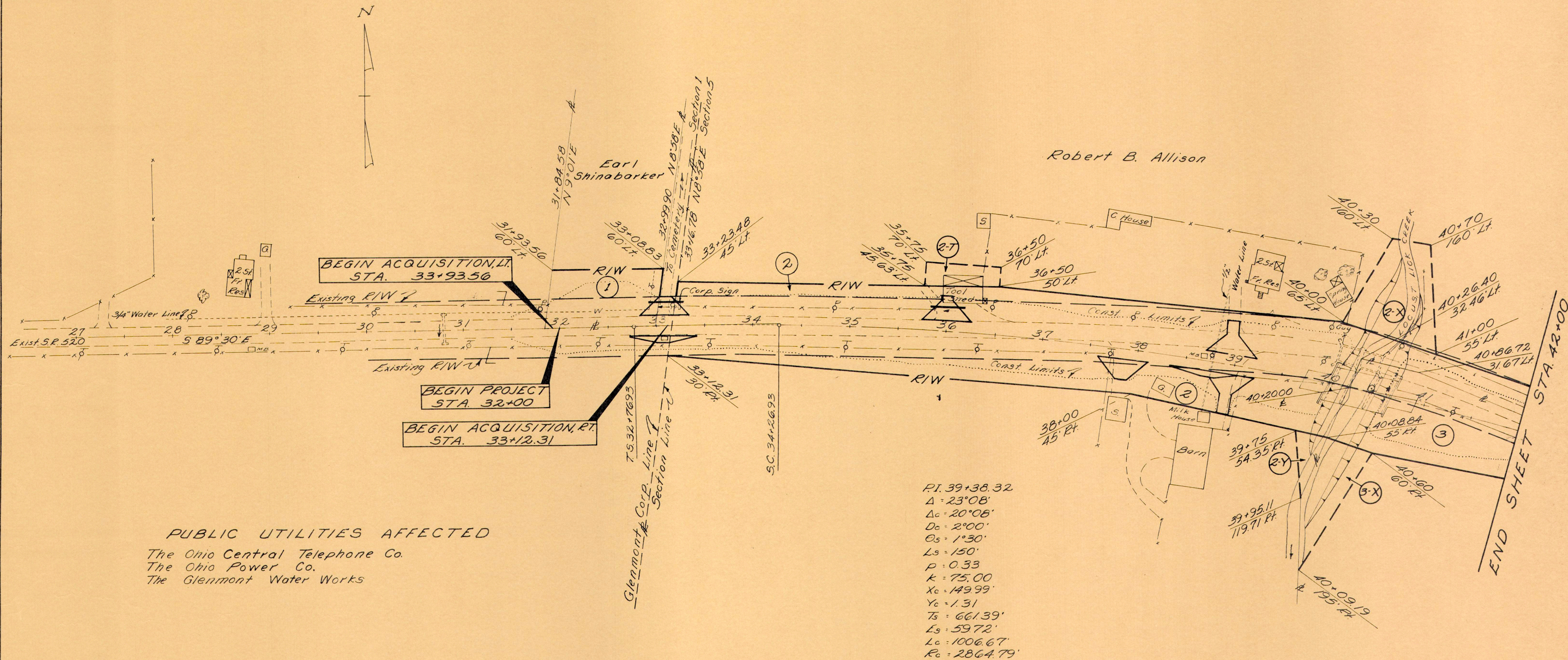

PUBLIC UTILITIES AFFECTED
 The Ohio Central Telephone Co.
 The Ohio Power Co.
 The Glenmont Water Works

$PI = 39+38.32$
 $\Delta = 23^{\circ}08'$
 $\Delta c = 20^{\circ}08'$
 $D_c = 2^{\circ}00'$
 $O_s = 1^{\circ}30'$
 $L_s = 150'$
 $p = 0.33$
 $k = 75.00$
 $X_c = 149.99'$
 $Y_c = 1.31$
 $T_s = 661.39'$
 $L_s = 59.72'$
 $L_c = 1006.67'$
 $R_c = 2864.79'$

SUMMARY OF ADDITIONAL RIGHT OF WAY REQUIRED

| Parcel No. | OWNERS | Deed Book | Deed Page | Deed Area | To Be Acquired | | Residue | | Sheet No. | REMARKS |
|------------|------------------------------|-----------|-----------|----------------------|----------------------|-------|-----------------------|----------------------|-----------|------------------------|
| | | | | | Land | Bldg. | Left | Right | | |
| 1 | Earl Shinabarker | 150 | 368 | 15 A ⁰⁰ | 008 A ⁰⁰ | No | 134 | — | 1 | |
| 2 | Robert B. Allison | 124 | 483 | 1422 A ⁰⁰ | 0.71 A ⁰⁰ | Yes* | 24.24 A ⁰⁰ | 893 A ⁰⁰ | 1/2 | Remove Frame Garage |
| 2-T | " | | | | 0.04 A ⁰⁰ | Yes** | — | — | 1 | Remove Frame Tool Shed |
| 2-X | " | | | | 0.16 A ⁰⁰ | No | — | — | 1 | |
| 2-Y | " | | | | 0.02 A ⁰⁰ | No | — | — | 1 | |
| 3 | The Briar Hill Stone Company | 127 | 387 | 1925 A ⁰⁰ | 0.41 A ⁰⁰ | No | — | 1837 A ⁰⁰ | 1/2 | |
| 3-X | " | | | | 0.10 A ⁰⁰ | No | — | — | 1 | |

| | |
|-----------------------|------------------------|
| 1 Earl Shinabarker | 2 Robert B. Allison |
| 1 PRO. | 2 PRO. |
| 1 T.B.A. | 2 T.B.A. |
| | 2-T T.B.A. |
| | 2-X T.B.A. |
| | 2-Y T.B.A. |
| | 0.08 A ⁰⁰ |
| | 0.08 A ⁰⁰ |
| | 1.43 A ⁰⁰ |
| | 0.71 A ⁰⁰ |
| | 0.04 A ⁰⁰ |
| | 0.16 A ⁰⁰ |
| | 0.02 A ⁰⁰ |

Note: The alternate method of stationing tangent lines for point reference was used thru the portions of the curve that are spiraled.

| | |
|-------------------------|--|
| COMPLETION DATE: | |
| Revised: | |

RICHLAND TWP. SEC. 5 R-8-W T-8-N.

| | | | |
|-------------------|-------|---------|--|
| FED. RD. DIVISION | STATE | PROJECT | |
| 2 | OHIO | | |

HOL-520-6.29

2
2

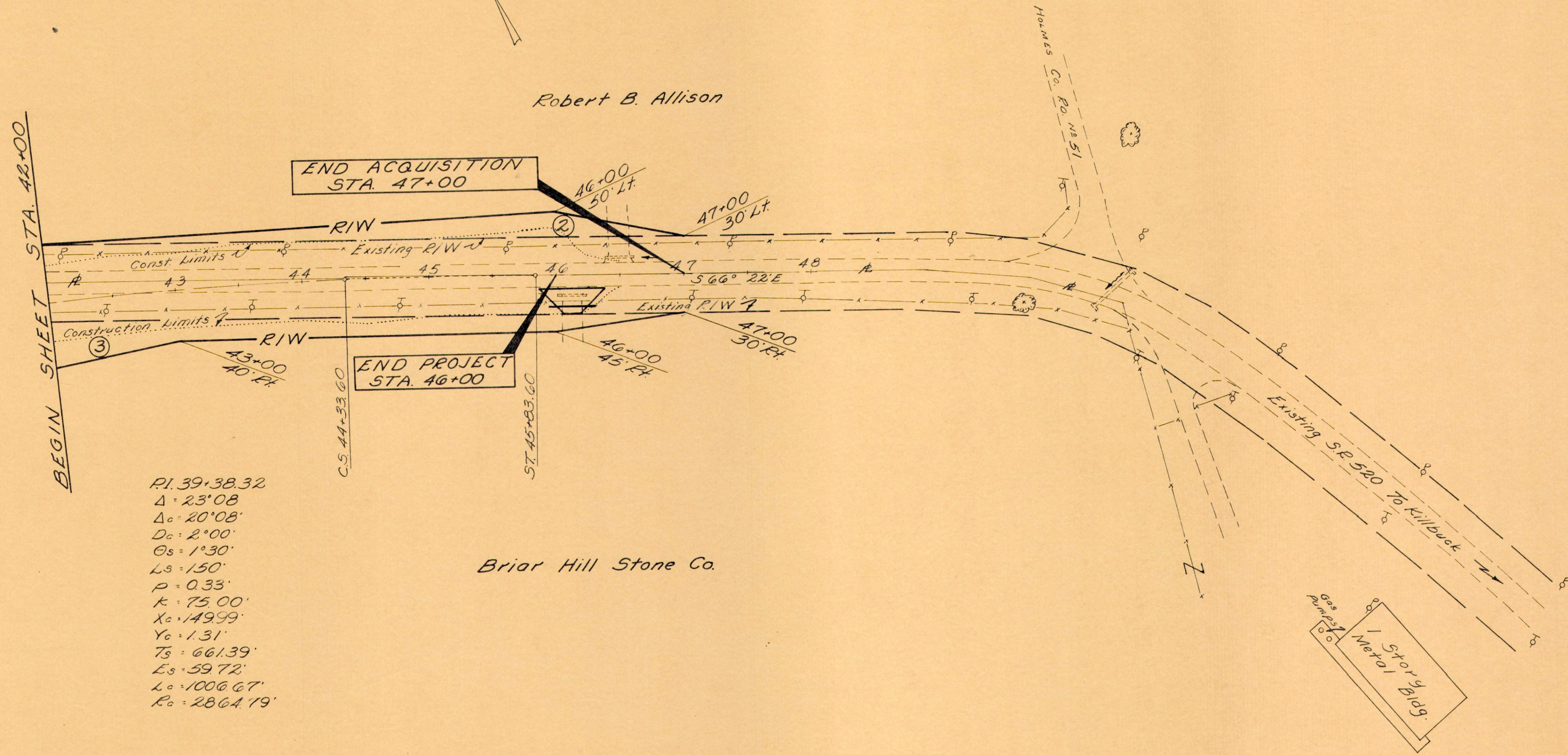
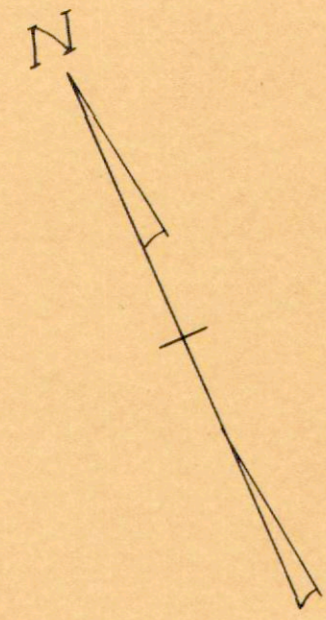

PI. 39+38.32
 $\Delta = 23^{\circ}08'$
 $\Delta_c = 20^{\circ}08'$
 $D_c = 2^{\circ}00'$
 $\Theta_s = 1^{\circ}30'$
 $L_s = 150'$
 $P = 0.33'$
 $K = 75.00'$
 $X_c = 149.99'$
 $Y_c = 1.31'$
 $T_s = 661.39'$
 $E_s = 59.72'$
 $L_c = 1006.67'$
 $R_c = 2864.19'$

Briar Hill Stone Co.

3

Briar Hill Stone Company
 3 P.R.O. 0.47 A^c
 3 T.B.A. 0.41 A^c
 3-X.T.B.A. 0.10 A^c

Note: The alternate method of stationing tangent lines for point reference was used thru the portions of the curve that are spiraled.

| | |
|------------------|--|
| COMPLETION DATE: | |
| Revised: | |