

STATE OF OHIO  
DEPARTMENT OF TRANSPORTATION  
HOL-515-2.06  
WALNUT CREEK TOWNSHIP  
HOLMES COUNTY

FHWA REGION	STATE	PROJECT
5	OHIO	HOL-515-2.06

RIGHT OF WAY PLAN

RW ONLY | HOL-515-2.06  
P.I.D. 5491 | S.J.N. 11966 (0)

ACQUIRING AGENCY:  
STATE OF OHIO

**CONVENTIONAL SIGNS**

TOWNSHIP LINE	PROPOSED	----- R/W
RIGHT OF WAY LINE	EXISTING	----- R/W
SECTION LINE		-----
LIMITED ACCESS RIGHT OF WAY LINE		----- LA R/W
CENTERLINE		----- 169
GAS LINE	EXISTING	----- G
	PROPOSED	----- G
UTILITY POLE TELEPHONE	EXISTING	⊙
POWER	PROPOSED	⊙
LIGHT	EXISTING	⊙
	PROPOSED	⊙
FENCE	EXISTING	----- X
GUARD RAIL	EXISTING	-----
	PROPOSED	-----
CONSTRUCTION LIMITS		----- CONSTR. LIMITS

**INDEX OF SHEETS**

PROPERTY MAP	1
RIGHT OF WAY PLAN AND SUMMARY	2

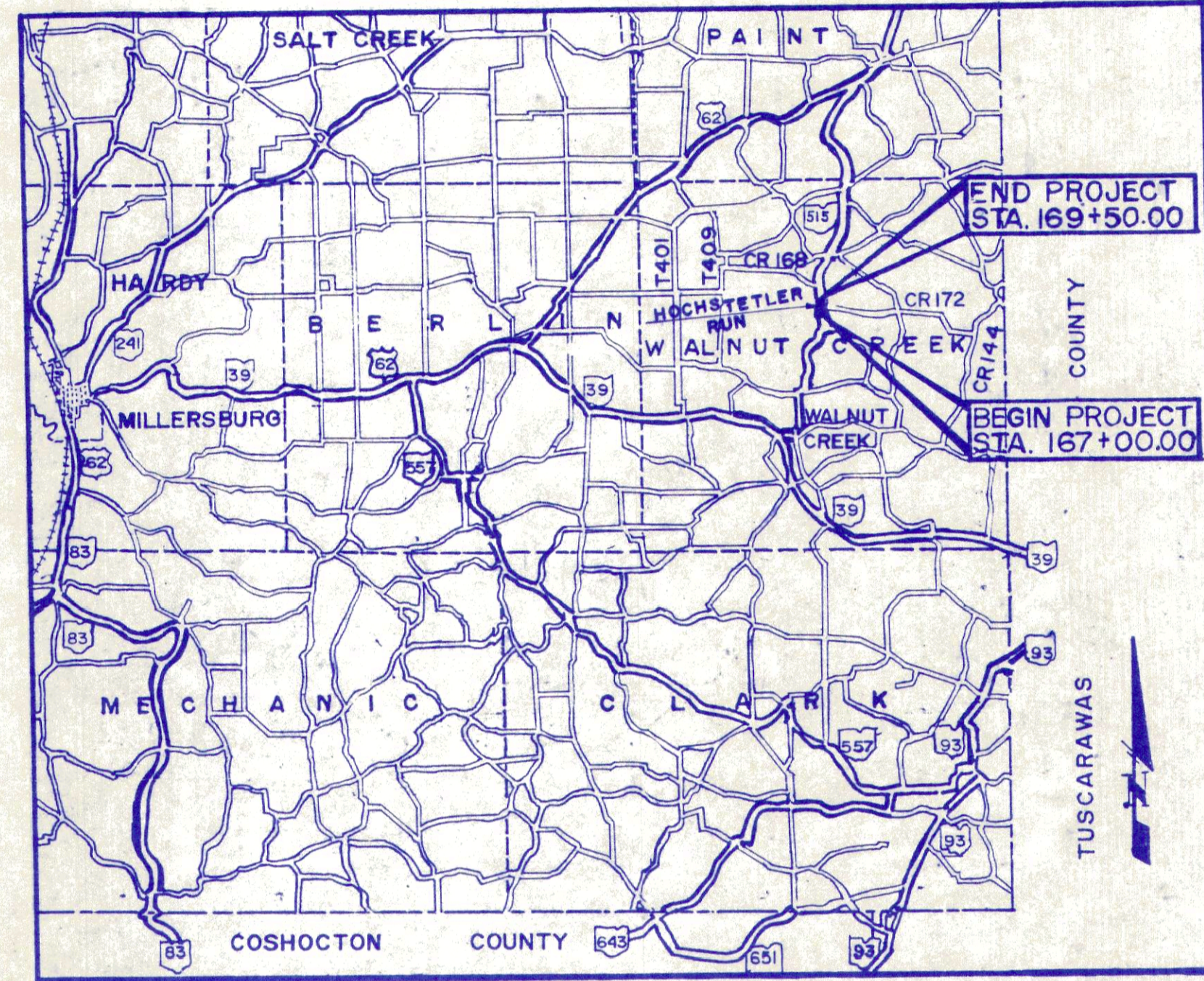

PORTION TO BE IMPROVED	-----
FEDERAL	-----
STATE	-----
OTHER ROADS	-----

**UNDERGROUND UTILITIES**  
2 WORKING DAYS  
**BEFORE YOU DIG**  
CALL 800-362-2764 (TOLL FREE)  
OHIO UTILITIES PROTECTION SERVICE  
NON-MEMBERS  
MUST BE CALLED DIRECTLY

RIGHT OF WAY PLAN  
PROPERTY PLAN

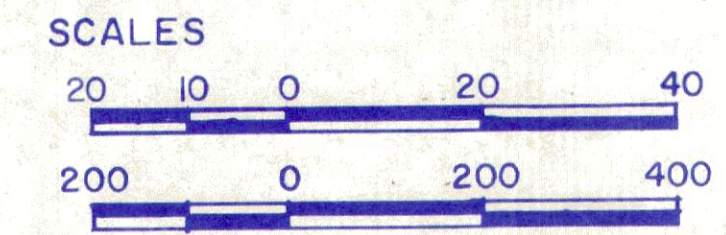

**1991 SPECIFICATION**

THE STANDARD SPECIFICATIONS OF THE STATE OF OHIO, DEPARTMENT OF TRANSPORTATION, INCLUDING CHANGES AND SUPPLEMENTAL SPECIFICATIONS LISTED IN THE PROPOSAL SHALL GOVERN THIS IMPROVEMENT.

I HEREBY APPROVE THESE PLANS AND DECLARE THAT THE MAKING OF THIS IMPROVEMENT WILL NOT REQUIRE THE CLOSING TO TRAFFIC OF THE HIGHWAY AND THAT PROVISIONS FOR MAINTENANCE AND SAFETY OF TRAFFIC WILL BE AS SET FORTH ON PLANS AND ESTIMATES.

APPROVED \_\_\_\_\_  
DATE \_\_\_\_\_ DISTRICT DEPUTY DIRECTOR OF TRANSPORTATION

APPROVED \_\_\_\_\_  
DATE \_\_\_\_\_ ASSISTANT DEPUTY DIRECTOR FOR REAL ESTATE

APPROVED \_\_\_\_\_  
DATE \_\_\_\_\_ DIRECTOR, DEPARTMENT OF TRANSPORTATION

DEPARTMENT OF TRANSPORTATION  
FEDERAL HIGHWAY ADMINISTRATION

APPROVED: \_\_\_\_\_  
DIVISION ADMINISTRATOR \_\_\_\_\_ DATE \_\_\_\_\_

FILE NO. HOL-515-2.06  
DATE OF LETTING \_\_\_\_\_  
CONTRACT NO. \_\_\_\_\_

ROBERT P. MADISON INTERNATIONAL, INC.  
ARCHITECTS-ENGINEERS-PLANNERS  
2930 EUCLID AVE. CLEVELAND, OHIO 44115



M-245

# PROPERTY MAP

## FIRST QTR. WALNUTCREEK TWP

RANGE 5W TOWNSHIP 9N OF CONNECTICUT WESTERN RESERVE SCHOOL LANDS

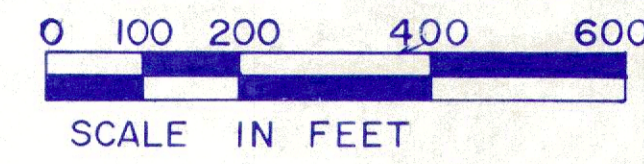

FHWA REGION	STATE	PROJECT
5	OHIO	HOL-515-2.06

25  
26

RIGHT OF WAY PLAN

1  
2

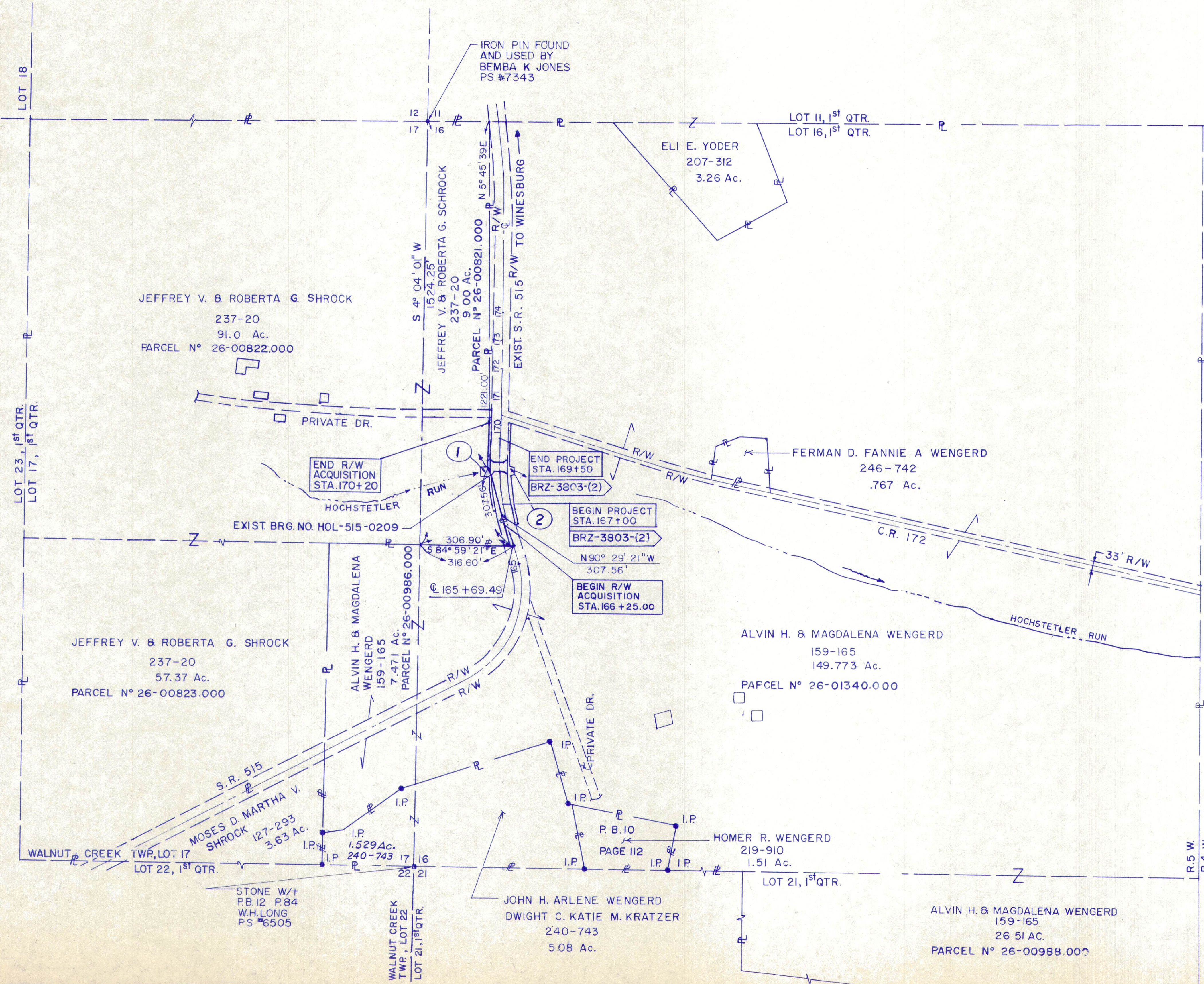

### INDEX OF OWNERS

- ① JEFFREY V. & ROBERTA G. SHROCK
- ② ALVIN H. & MAGDALENA WENGERD

### UTILITY OWNERS

SYMBOL	TYPE	NAME & ADDRESS
T	TELEPHONE	G.T.E. TELEPHONE OPERATIONS P.O. BOX 629 NEW PHILADELPHIA, OH. 44663 (216) 364-0363
G	GAS	BELDEN BRICK CO. P.O. BOX 910 CANTON, OHIO 44701 (216) 852-2424
P	ELECTRIC	OHIO POWER CO. 301 CLEVELAND AVE S.W. CANTON, OHIO 44701 (216) 438-7040

REV	DATE	DESCRIPTION

# HOLMES COUNTY

WALNUTCREEK TWP 1<sup>ST</sup> QTR.  
LOT 16, TWP 9 RANGE 5 OF CONNECTICUT WESTERN RESERVE SCHOOL LANDS

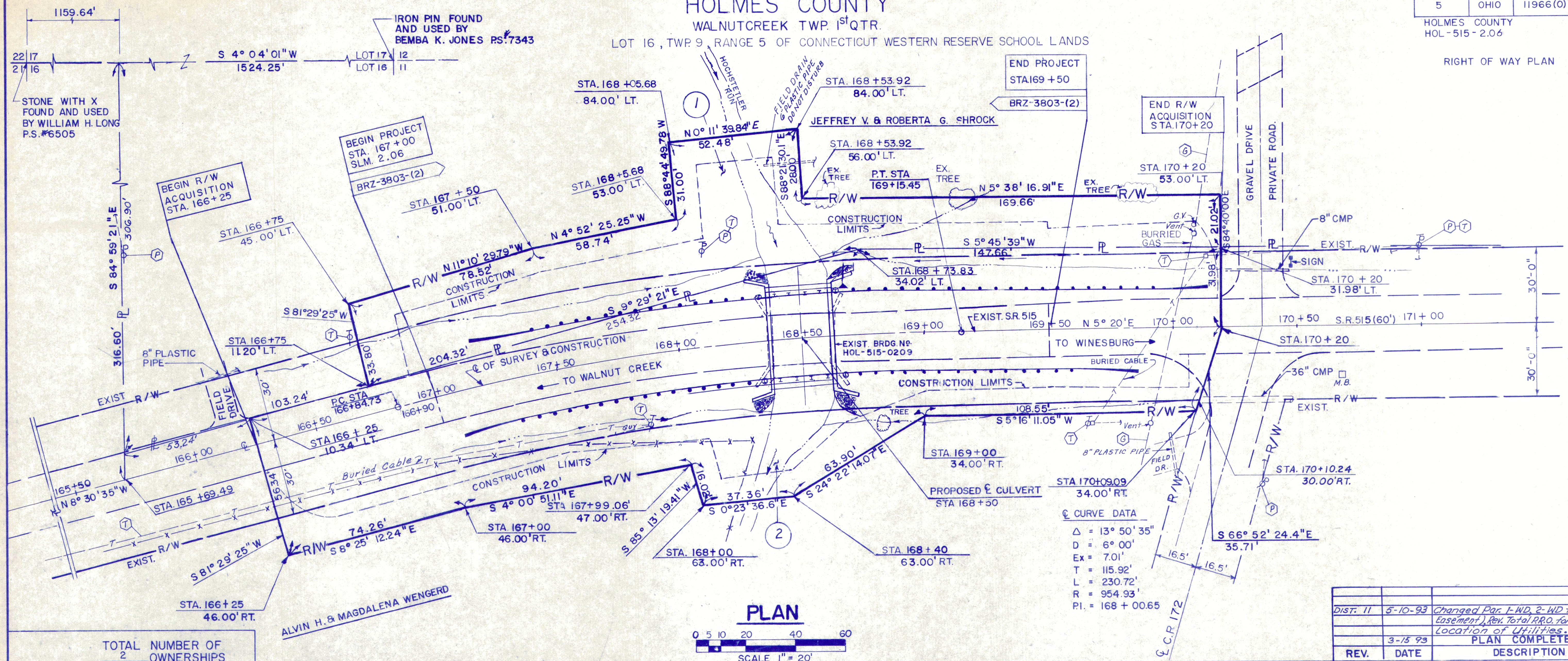

PLAN

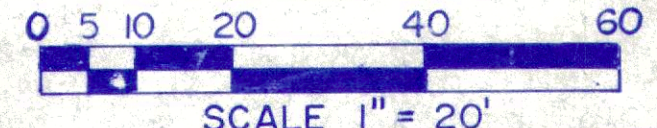

TOTAL NUMBER OF  
 2 OWNERSHIPS  
 0 TOTAL TAKES  
 0 OWNERSHIPS WITH STRUCTURES INVOLVED  
 0 OWNERSHIPS WITH "P" ITEMS

REV.	DATE	DESCRIPTION

## SUMMARY OF ADDITIONAL RIGHT OF WAY

NOTE:  
 RECORD AREA AFTER OUTSALES  
 MINUS TOTAL P.R.O. MINUS NET  
 TAKE EQUALS NET RESIDUE.

PARCEL	OWNER	SHEET NO.	OWNERS RECORD		RECORD AREA (AC)	TOTAL P.R.O. (AC)	GROSS TAKE (AC)	P.R.O. IN TAKE (AC)	NET TAKE (AC)	STRUC-TURE	NET RESIDUE		TYPE FUND	REMARKS AND PERSONALTY	AS ACQUIRED	
			BOOK	PAGE							LEFT	RIGHT			BOOK	PAGE
1	JEFFREY V. & ROBERTA G. SHROCK	2	237	20	157.37	0.72	0.258	0.048	0.210	NO	156.440		STATE	AREA TO BE ACQUIRED IS FROM TRACT NO. - 9.00 AC. PP NO. 26-00821.000		
2	ALVIN H. & MAGDALENA WENGERD	2	159	165	183.754	4.15	0.606	0.476	0.130	NO	5.02	174.454	STATE	AREA TO BE ACQUIRED IS FROM 149.773 TRACT PP NO. 26-01340.000		