

DESIGN DESIGNATION  
 CURRENT ADT (1990) = 1570  
 DESIGN YEAR ADT (2010) = 2752  
 D.H.V. = 275  
 D = 60 %  
 T = 8.7 %  
 V = 55 m.p.h.  
 LEGAL SPEED = 55 m.p.h.  
 FUNCTIONAL CLASSIFICATION = Collector, Rural

DESIGN EXCEPTION: None

STATE OF OHIO  
 DEPARTMENT OF TRANSPORTATION  
 HOL-515-0.51  
 WALNUTCREEK TOWNSHIP  
 HOLMES COUNTY

R/W ONLY | HOL-515-0.51

HOL-515-0.51

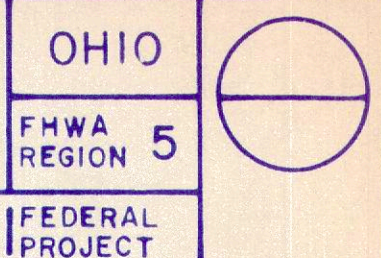

BRZ-3803 (I)

HOLMES COUNTY  
 HOL-515-0.51

RIGHT-OF-WAY PLAN

FUNDS: BRZ-3803 (I)

ACQUIRING AGENCY: STATE OF OHIO

1989 SPECIFICATIONS

The standard specifications of the State of Ohio, Department of Transportation, including changes and supplemental specifications listed in the proposal shall govern this improvement.

I hereby approve these plans and declare that the making of this improvement will not require the closing to traffic of the highway and that provisions for the maintenance and safety of traffic will be as set forth on plan and estimates.

**CONVENTIONAL SIGNS**

County Line	-----	Limited Access (only)	-----	LA
Township Line	-----	Right of Way (only)	-----	RW
Section Line	-----	Limited Access & Right of Way	-----	LA & RW
Corporation Line	----- or -----	Existing Right of Way	-----	R/W
Fence Line (existing)	-x-x- (proposed) -x-x-	Property Line	----- (in existing fence) -x-φ-x-	
Center Line	----- 352 ----- 353 -----	Railroad	----- or -----	
Trees	⊙, Stumps ⊙, (to be removed) ⊙	Guardrail (existing)	----- (proposed) -----	
Utility Poles: Telephone φ, Power φ, Light φ.				

**INDEX OF SHEETS**

PROPERTY AND UTILITY MAP	1
SUMMARY OF ADDITIONAL R/W AND DETAIL SHEET	2

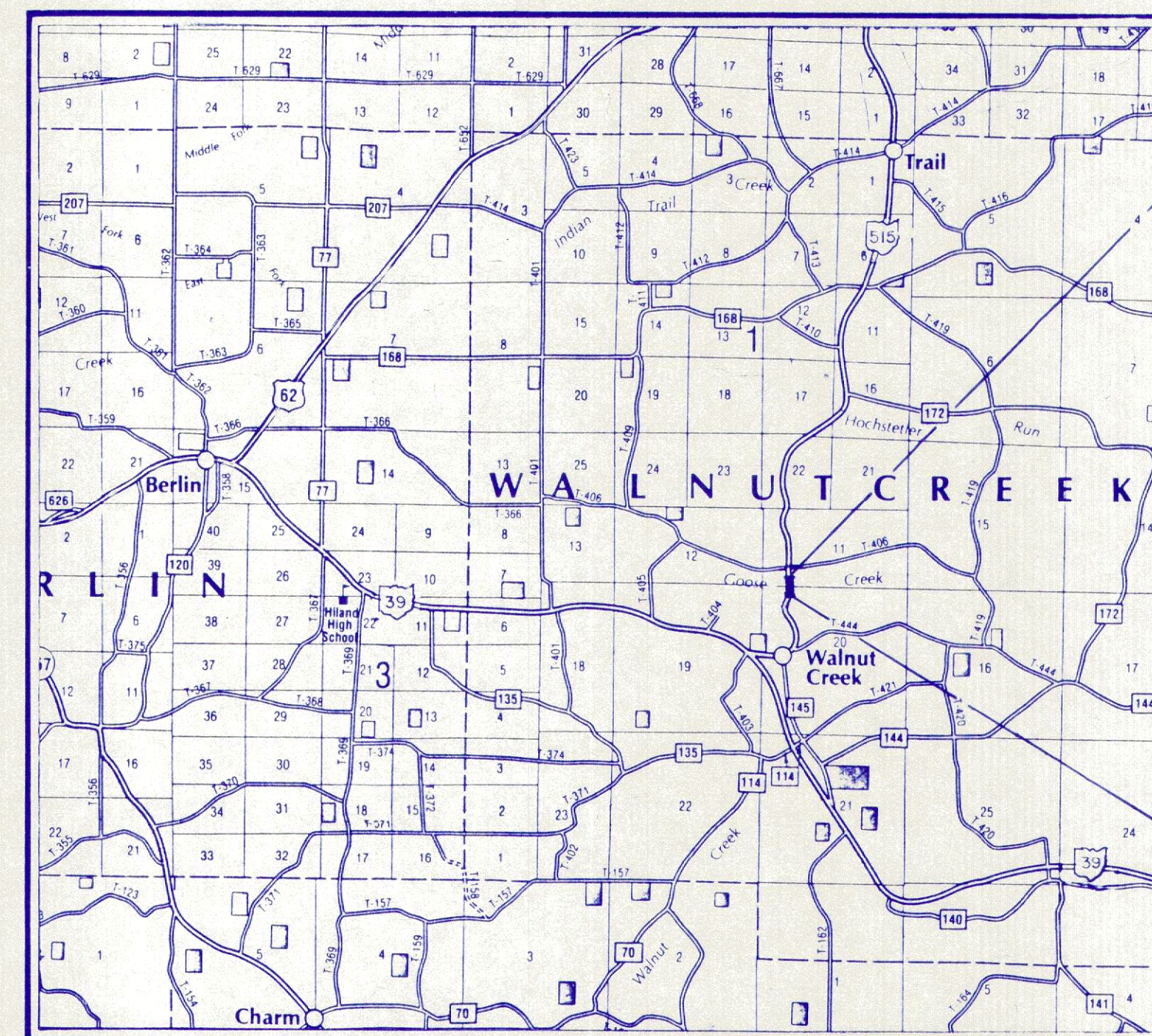

LOCATION MAP

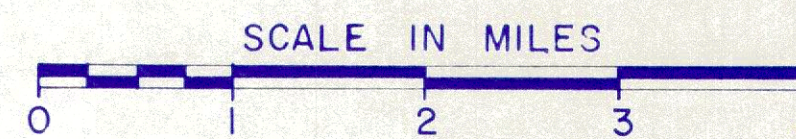

Portion to be improved: \_\_\_\_\_  
 State & Federal Routes: \_\_\_\_\_  
 Other Roads: \_\_\_\_\_

SCALES

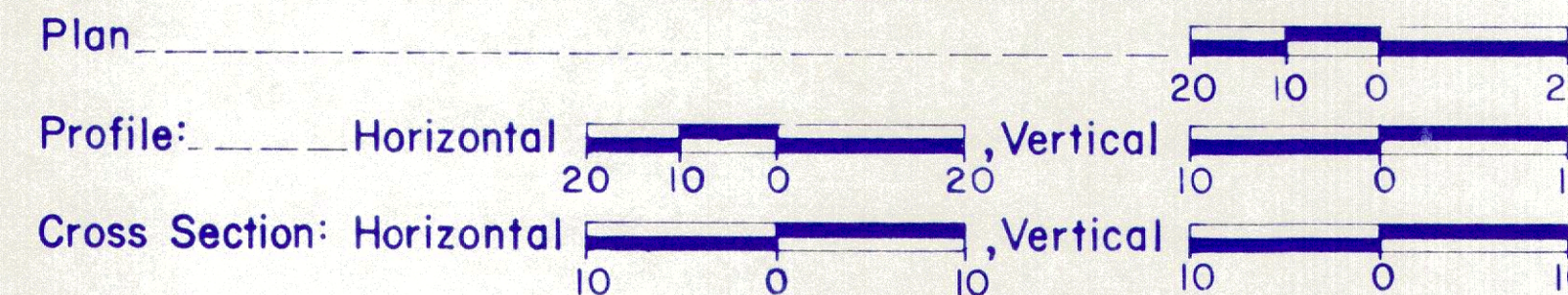

SUPPLEMENTAL SPECIFICATIONS	

LINE DATA

BEGIN PROJECT STA. 27+00.00  
 END PROJECT STA. 30+00.00  
 LENGTH OF PROJECT 300.00 L.F.  
 = 0.057 MILES

BEGIN WORK STA. 26+00.00  
 END WORK STA. 31+00.00  
 LENGTH OF WORK 500.00 L.F.  
 = 0.095 MILES

UNDERGROUND UTILITIES  
 TWO WORKING DAYS  
**BEFORE YOU DIG**  
 Call 800-362-2764 (Toll free)  
 OHIO UTILITIES PROTECTION SERVICE  
 NON-MEMBERS  
 MUST BE CALLED DIRECTLY

SUPPLEMENTAL PRINTS OF STANDARD CONSTRUCTION DRAWINGS

Approved \_\_\_\_\_  
 Date \_\_\_\_\_ District Deputy Director of Transportation

Approved \_\_\_\_\_  
 Date \_\_\_\_\_ Engineer, Bureau of Bridges and Structural Design

Approved \_\_\_\_\_  
 Date \_\_\_\_\_ Assistant Deputy Director for Real Estate

Approved \_\_\_\_\_  
 Date \_\_\_\_\_ Director, Department of Transportation

DEPARTMENT OF TRANSPORTATION  
 FEDERAL HIGHWAY ADMINISTRATION  
 APPROVED:  
 DIVISION ADMINISTRATOR \_\_\_\_\_ DATE \_\_\_\_\_

Plan Prepared By:  
 THOMAS FOK & ASSOCIATES Ltd.  
 3896 MAHONING AVENUE  
 YOUNGSTOWN, OHIO

SEAL

M-335  
 Project: HOL-515-0.51  
 Date of Letting 19\_\_\_\_, Contract No. \_\_\_\_\_  
 LD0300 Rev. 1-1-81

UTILITY OWNERS				
SYMBOL	UTILITY	ADDRESS	TELE. NO.	IDENTIFIER
	ELECTRIC	HOLMES-WAYNE ELECTRIC CO-OP P.O. BOX 112 MILLERSBURG, OHIO 44654	(216) 674-1053	(E)
	TELEPHONE	GTE TELEPHONE OPERATIONS, NORTH AREA 715 COMMERCIAL PARKWAY P.O. BOX 399 DOVER, OHIO 44622	(216) 364-0363	(T)
	GAS	COLUMBIA GAS TRANSMISSION P.O. BOX 943 COLUMBUS, OHIO 43216	(614) 460-2400	(G)

# PROPERTY AND UTILITY MAP

HOLMES COUNTY  
WALNUTCREEK TOWNSHIP  
SEC. 11, 20, T-9-N, R-5-W

FHWA REGION	STATE	STATE PROJECT NUMBER
5	OHIO	11952(0)

22  
23

HOLMES COUNTY  
HOL 515 - 0.51

1  
2

**NOTE:**

THE LOCATION OF THE UNDERGROUND UTILITIES SHOWN ON THE PLANS ARE AS OBTAINED FROM THE OWNERS OF THE UTILITY AS REQUIRED BY SECTION 153.64 O.R.C.

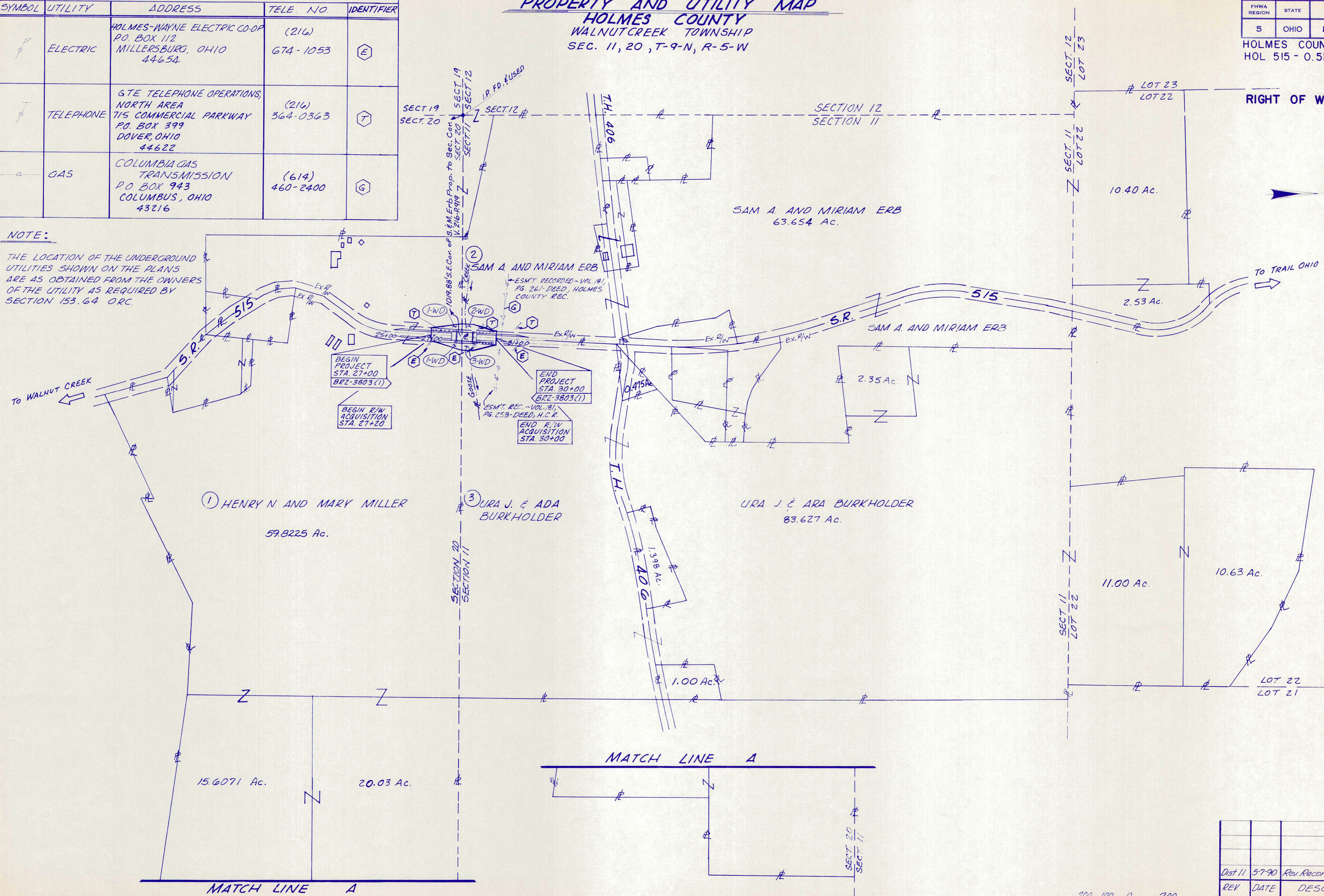

**RIGHT OF WAY PLAN**

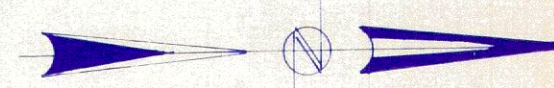

M-340

200 100 0 200  
SCALE IN FEET

Dist 11	5-7-90	Rev Record Area For Par. 1
REV	DATE	DESCRIPTION
COMPLETION DATE:		3-19-90

