

DESIGN DESIGNATION

CURRENT ADT (1989) = 1200
 DESIGN YEAR ADT (2009) = 2256
 D. H. V. = 192
 D = 60%
 T = 5%
 DESIGN SPEED = 55 MPH
 LEGAL SPEED = 55 MPH
 FUNCTIONAL CLASSIFICATION COLLECTOR (RURAL)

DESIGN EXCEPTIONS APPROVAL DATE
 VERTICAL ALIGNMENT 5/27/88
 STOPPING SIGHT DISTANCE 5/27/88

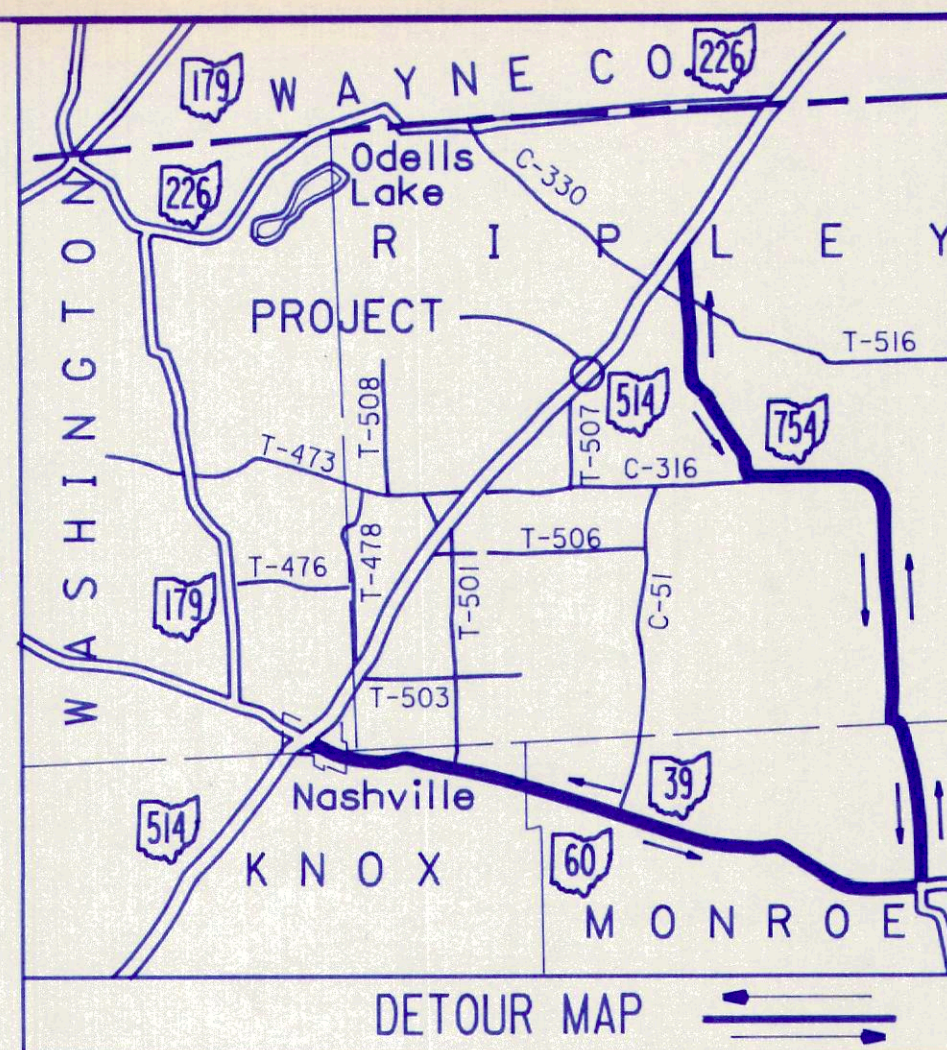

STATE OF OHIO
 DEPARTMENT OF TRANSPORTATION
HOL-514-9.31

RIPLEY TOWNSHIP
 HOLMES COUNTY

HOL-514-9.31

OHIO
 FHWA REGION 5
 FEDERAL PROJECT

RIGHT OF WAY PLAN

R/W ONLY | HOL-514-9.31

ACQUIRING AGENCY: STATE OF OHIO

COUNTY LINE - - - - -
 TOWNSHIP LINE - - - - -
 SECTION LINE - - - - -
 CORPORATION LINE - - - - - OR - - - - -
 FENCE (EXISTING) - X - (PROPOSED) - X -
 CENTERLINE - - - - -
 TREES (TO BE REMOVED) - - - - -
 UTILITY POLES: TELEPHONE - P - POWER - P - LIGHT - P -
 CABLE TV - P - COMBINATION - P -

LIMITED ACCESS (ONLY) - - - - - LA - - - - -
 RIGHT OF WAY (ONLY) - - - - - R/W - - - - -
 LIMITED ACCESS & RIGHT OF WAY - - - - - LA & R/W - - - - -
 EXISTING RIGHT OF WAY - - - - - R/W - - - - -
 PROPERTY LINE - P - (IN EXISTING FENCE) - X - P - X -
 RAILROAD - - - - - OR - - - - -
 GUARDRAIL (EXISTING) - P - (PROPOSED) - P -
 UNDERGROUND TELEPHONE CABLE - - - - - TF - - - - -

CONVENTIONAL SIGNS

INDEX OF SHEETS

TITLE SHEET
 PROPERTY MAP
 SUMMARY OF ADDITIONAL R/W, R/W DETAILS AND UTILITIES 1
 2

UNDERGROUND UTILITIES
 2 WORKING DAYS
 BEFORE YOU DIG
 CALL 800-362-2764 (TOLL FREE)
 OHIO UTILITIES PROTECTION SERVICE
 NON-MEMBERS
 MUST BE CALLED DIRECTLY

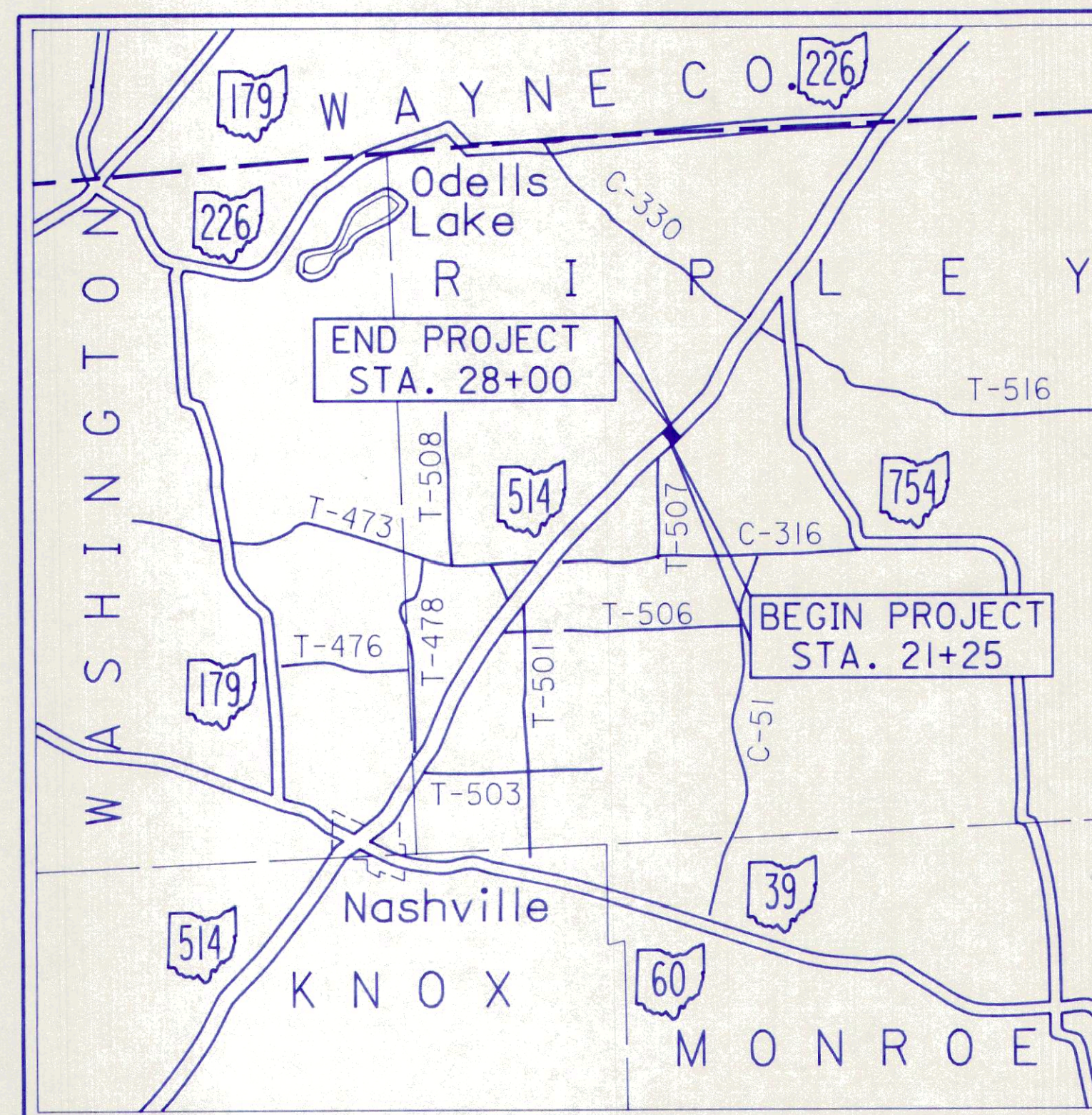

LOCATION MAP

SCALE IN MILES

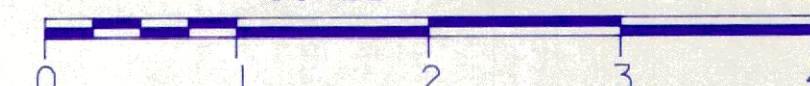

PORTION TO BE IMPROVED - - - - -
 STATE & FEDERAL ROUTES - - - - -
 OTHER ROADS - - - - -

SCALES

PLAN - - - - - 0' 50' 100'
 PROPERTY MAP - - - - - 0' 200' 400'

1989 SPECIFICATIONS

The standard specifications of the State of Ohio, Department of Transportation, including changes and supplemental specifications listed in the proposal shall govern this improvement.

I hereby approve these plans and declare that the making of this improvement will require the closing to traffic of the highway and that detours will be provided as indicated on the plans.

APPROVED _____
 DATE _____ DISTRICT DEPUTY DIRECTOR OF TRANSPORTATION

APPROVED _____
 DATE _____ ASSISTANT DEPUTY DIRECTOR FOR REAL ESTATE

APPROVED _____
 DATE _____ DIRECTOR, DEPARTMENT OF TRANSPORTATION

DEPARTMENT OF TRANSPORTATION
 FEDERAL HIGHWAY ADMINISTRATION

APPROVED

DIVISION ADMINISTRATOR

DATE

PROJECT: HOL-514-9.31
 DATE OF LETTING _____ 19____, CONTRACT NO. _____

PLAN PREPARED BY:
 OHIO DEPARTMENT OF TRANSPORTATION
 DISTRICT II

PROPERTY MAP HOLMES COUNTY RIPLEY TOWNSHIP

SECTION 4 T-17-N R-14-W
SECTION 33 T-18-N R-14-W

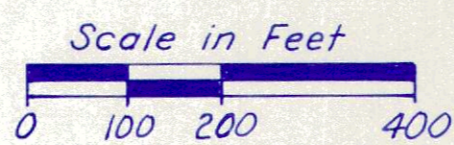

Calc. By: <i>J.A.W.</i>	FHWA REGION	STATE	STATE PROJECT
Date: 1-25-90	5	OHIO	11965(0)
Chkd. By: <i>J.A.W.</i>	FEDERAL PROJECT		
Date: 1-30-90	BRS-435(4)		

HOL-514-9.31
RIGHT OF WAY PLAN

12
13
1
2

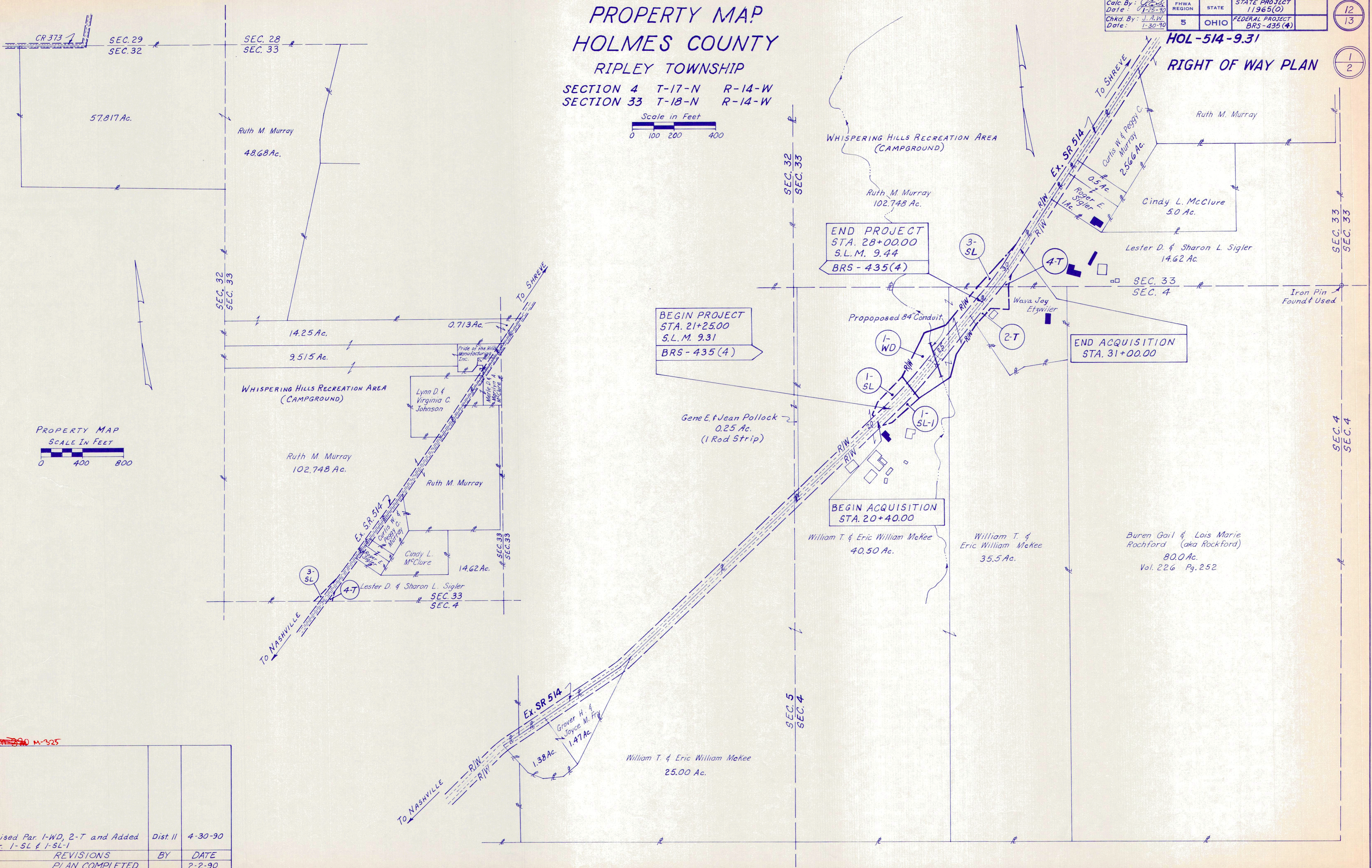

~~M-325~~ M-325

Revised Par. 1-WD, 2-T and Added Par. 1-SL & 1-SL-1	Dist II	4-30-90
REVISIONS	BY	DATE
PLAN COMPLETED		2-2-90

NOTE: UNDERGROUND UTILITIES - The locations of the underground utilities shown on the plans are as obtained from the owners of the Utility as required by Section 153.64 O.R.C.

CURVE DATA

P.I. STA. 22+37.89
 $\Delta = 2^{\circ}56'00''$ Lt.
 $D^{\circ} = 0^{\circ}37'00''$
 $T = 237.89'$
 $L = 475.68'$
 $R = 9291.21'$
 $E = 3.04'$

HOLMES COUNTY

RIPLEY TOWNSHIP

SECTION 4 T-17-N R-14-W
 SECTION 33 T-18-N R-14-W

CURVE DATA

P.I. STA. 28+59.28
 $\Delta = 6^{\circ}58'20''$ Lt.
 $D^{\circ} = 2^{\circ}07'15''$
 $T = 164.58'$
 $L = 328.75'$
 $R = 2701.57'$
 $E = 5.00'$

Calc. By: J.C.L.	FHWA REGION	STATE	STATE PROJECT
Date: 1-25-10	5	OHIO	11965(0)
Chk. By: J.A.W.	FEDERAL PROJECT		
Date: 1-30-10	BRS-435(4)		

HOL-514-9.31

RIGHT OF WAY PLAN

UTILITY & IDENTIFIER	PUBLIC UTILITIES OWNER
Telephone (T)	United Telephone Company 220 South Park Avenue Warren, Ohio 44482 Phone (216) 841-1311
Power (P)	Holmes Wayne Electric Cooperative, Inc. P.O. Box 112 Millersburg, Ohio 44654 Phone (216) 674-1053

45.5 Ac. Tract

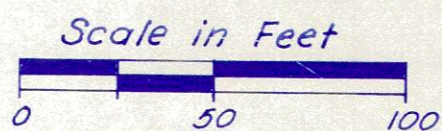

Whispering Hills Recreation Area (Campground)

PARCEL 2-T

Course	Distance	Bearing
1-2	36.98'	S 84°56'22" E
2-3	104.01'	S 6°16'05" W
3-4	86.94'	N 83°29'12" W
4-5	104.86'	S 47°14'59" W
5-6	15.63'	N 28°05'30" W
6-1	R = 2731.57' Arc Len. = 211.88'	Chd. Len. = 211.83' Chd. Brg. N 43°17'41" E

PARCEL 3-SL

Course	Distance	Bearing
7-8	43.96'	N 84°56'22" W
8-9	259.21'	N 47°48'43" E
9-10	76.55'	S 38°41'12" W
10-7	R = 2671.57' Arc Len. = 155.12'	Chd. Len. = 155.10' Chd. Brg. S 40°21'00" W

PARCEL 4-T

Course	Distance	Bearing
2-1	36.98'	N 84°56'22" W
1-11	R = 2731.57' Arc Len. = 90.03'	Chd. Len. = 90.03' Chd. Brg. N 40°07'42" E
11-2	75.15'	S 16°22'28" W

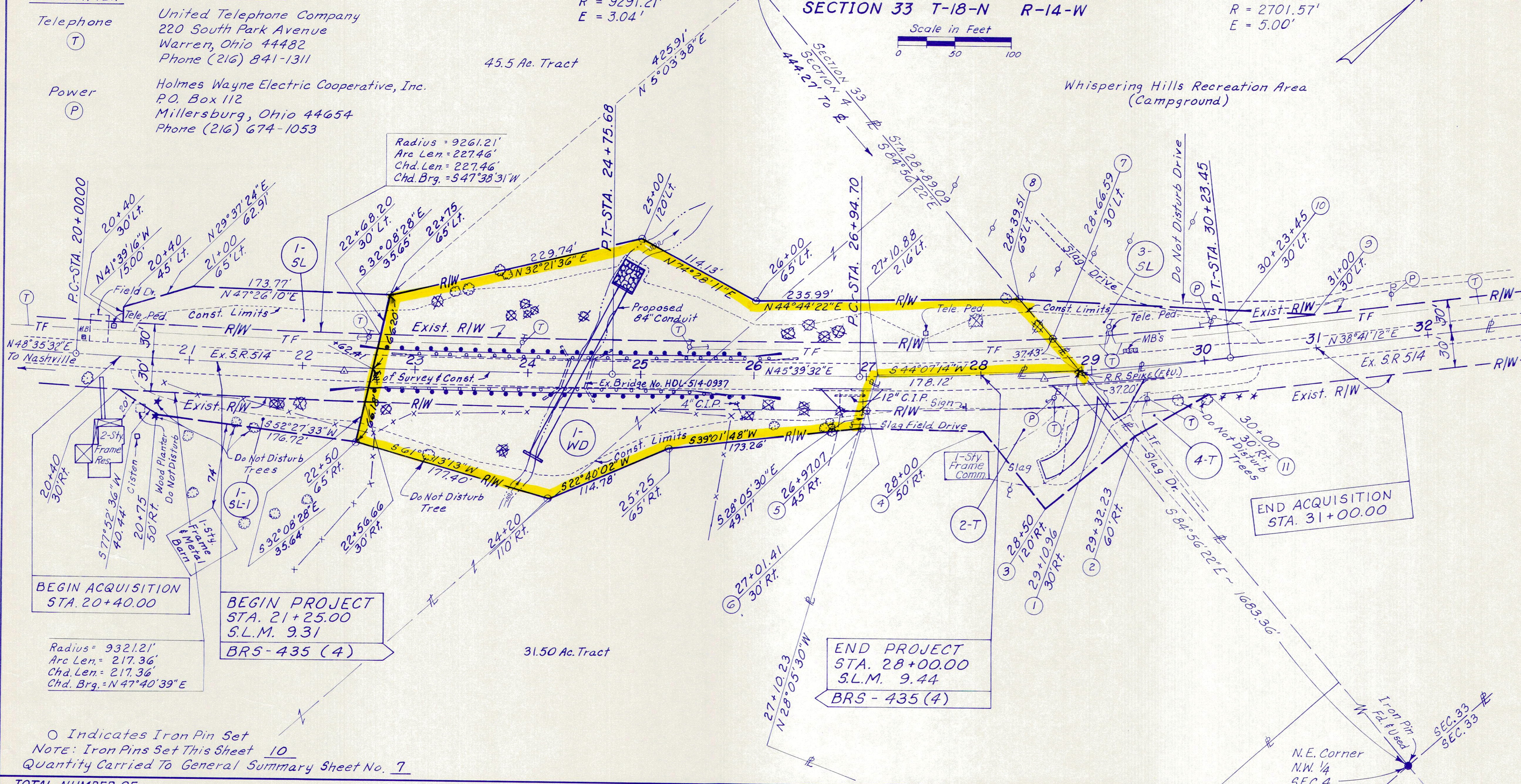

END ACQUISITION STA. 31+00.00

O Indicates Iron Pin Set
 Note: Iron Pins Set This Sheet 10
 Quantity Carried To General Summary Sheet No. 7

SUMMARY OF ADDITIONAL RIGHT OF WAY

NOTE: All areas in acres unless otherwise noted.

NOTE:
 Record area after outsales minus Total P.R.O. minus Net Take equals Net Residue.

- 4 OWNERSHIPS
- 0 TOTAL TAKES
- 0 OWNERSHIPS WITH STRUCTURES INVOLVED
- 0 OWNERSHIPS WITH "P" ITEMS

PARCEL	OWNER	SHEET NO.	OWNERS RECORD		RECORD AREA	TOTAL P.R.O.	GROSS TAKE	P.R.O. IN TAKE	NET TAKE	STRUC-TURE	NET RESIDUE		TYPE FUND	REMARKS AND PERSONALTY	AS ACQUIRED	
			BOOK	PAGE							LEFT	RIGHT			BOOK	PAGE
1-WD	William T. McKee and Eric William McKee	1	224	197	45.50	1.38	1.173	0.393	0.780		9.566	33.480	STATE			
		1			31.50	0.328	0.684	0.328	0.356		0.260	30.556				
					25.00	0.77						24.23				
	TOTAL PARCEL 1-WD	1			102.00	2.478	1.857	0.721	1.136		9.826	88.266		Tract Not Involved		
1-SL		1						0	0.173					To Construct and Maintain Slopes		
1-SL-1		1						0	0.173					To Construct and Maintain Slopes		
2-T	Wava Joy Etwiler	1	217,227	576,640	3,500	0.143	0.212	0	0.212			3.357		To Construct Drives and Provide Work Area (Duration 1 Year)		
3-SL	Ruth M. Murray	1	184	707	102,748	2.08	0.103	0	0.103		100.565	19.583		To Construct and Maintain Slopes		
		1			130,975	0.59								5 Tracts Not Involved (9.515 Ac., 14.25 Ac., 0.713 Ac., 48.68 Ac. & 57.817 Ac.)		
	TOTAL PARCEL 3-SL	1			233,723	2.67	0.103	0	0.103		211.367	19.583				
4-T	Lester D. Sigler and Sharon L. Sigler	1	169	43	14.62	0.33	0.031	0	0.031			14.29		To Construct Drive (Duration 1 Year)		

Revised Par. 1-WD, 2-T and Added Par. 1-SL & 1-SL-1	Dist. 11	4-30-90
REVISIONS	BY	DATE
PLAN COMPLETED		2-2-90