

FED. ROAD DIST. NO.	STATE	FED. AID PROJ. NO.	FISCAL YEAR
10.	OHIO	170	1920

1
10

I.C.H. No. 145. Sec. H.
Holmes County

STATE HIGHWAY DEPARTMENT OF OHIO

BUREAU OF CONSTRUCTION

SEC.-H- MANSFIELD MILLERSBURG ROAD

I.C.H. No 145 PET. No 3726
HOLMES COUNTY
MONROE TOWNSHIP 1920

INDEX OF SHEETS.

Sheet No.	Title Page
" "	" 2 Typical Cross-Sections
" "	" 3 Summary of Quantities
" "	" 4 to 7 Plan & Profile
" "	" 8 to 10 Cross Section

We, the Commissioners of Holmes County hereby approve these plans and certify that the right-of-way is available for the construction of the above highway.

Signed:
John Buckley
Ed. L. Smith
Ed. L. Loe

Date 7-25-20 County Commissioners.

I hereby approve these plans and declare that the making of this improvement will require the closing of the highway to traffic and that detours will be provided as shown on plans.

Approved: W. W. Purdy
Date 7-22-20 County Surveyor

Approved: Walter G. Smith
Date 7-3-20 Division Engineer

Approved: J. S. Brindle
Date 7/14/20 Chief Highway Engineer

Approved: A. D. Taylor
Date 7/14/20 State Highway Commissioner

Recommended for Approval: _____
Date: _____ District Engineer
Bureau of Public Roads

Recommended for Approval: _____
Date: _____ Chief Engineer
Bureau of Public Roads

Approved: _____
Date: _____ Chief of Bureau

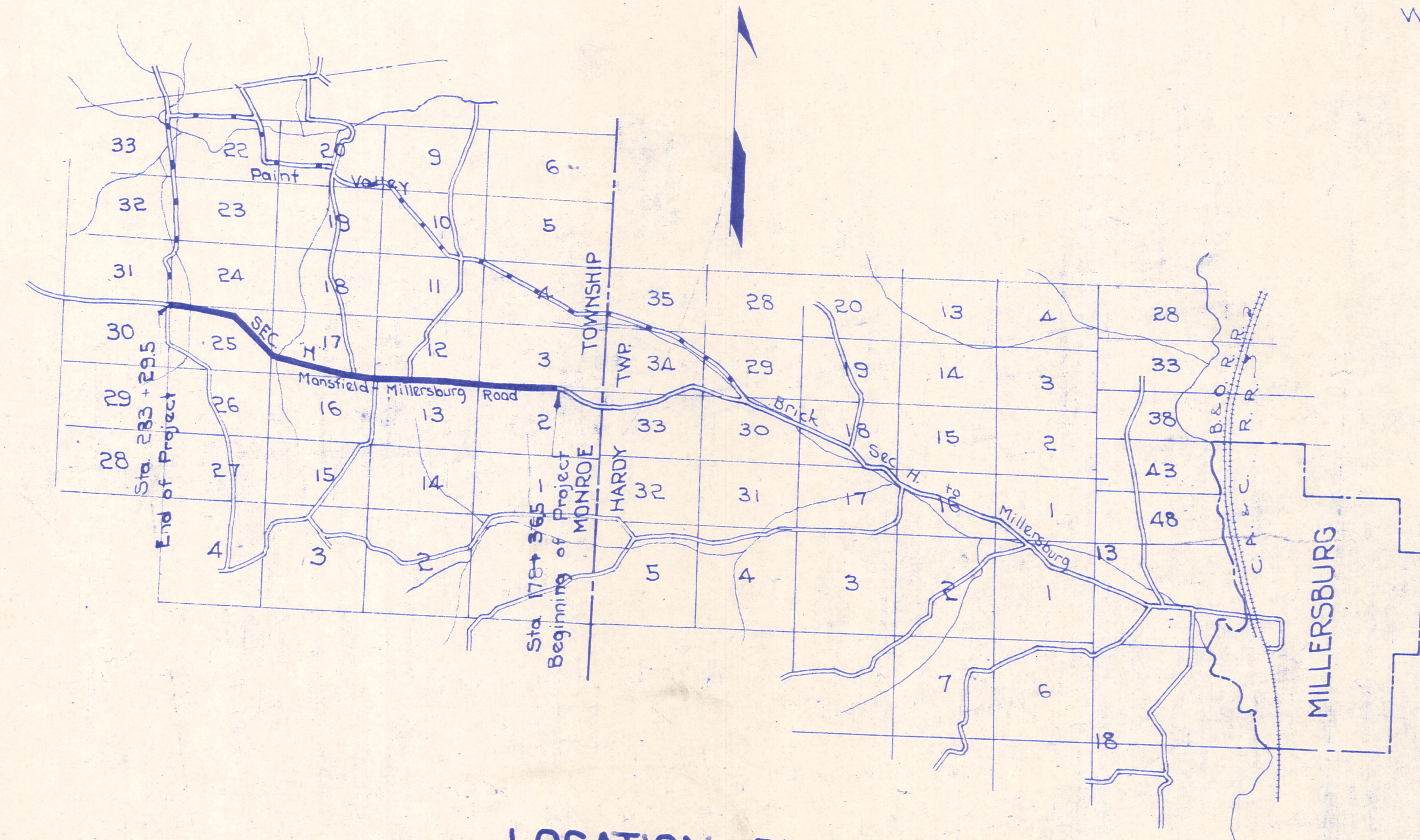
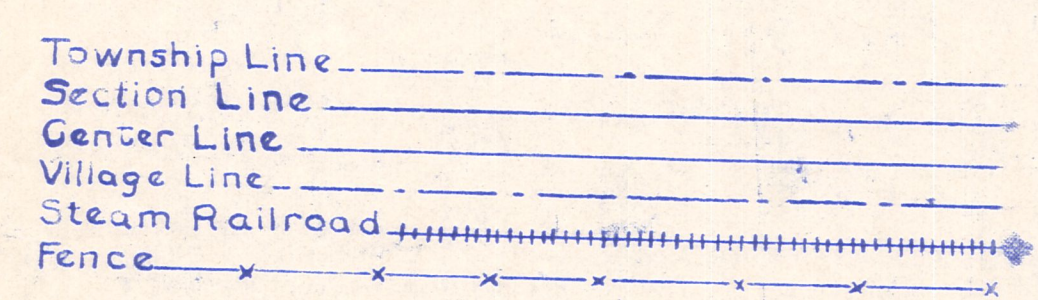

LOCATION PLAN

Scale 2" = 1 Mile
PORTION TO BE IMPROVED (thick solid line)
DETOUR (dashed line)

All work to be done under Ohio State Highway Department Standard Specifications for 1920.

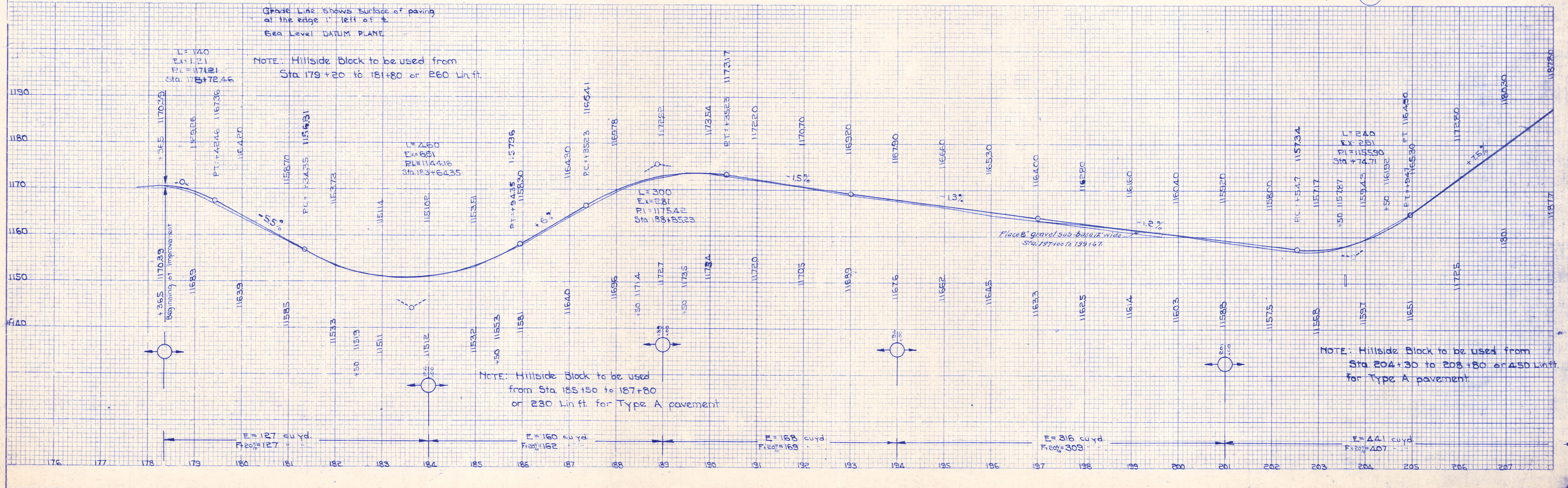
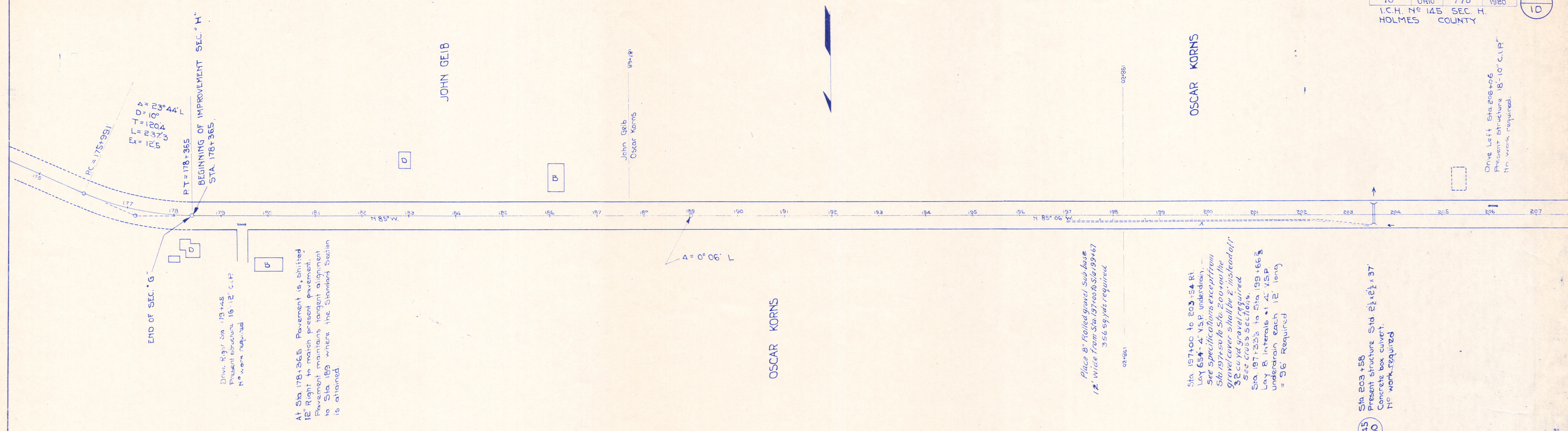

Place 8" Filled gravel Sub-base 12" wide from Sta. 197+00 to Sta. 199+67 356 sq. yds. required.

Sta. 197+00 to 203+54 ft. Lay 65# 4" V.S.P. underdrain. See Specifications except from Sta. 197+50 to Sta. 200+00 the gravel cover shall be 2" instead of 1 1/2" 32 cu yd gravel required. See cross sections. Sta. 197+33 1/2 to Sta. 199+66 3/4 Lay 8" laterals 4" V.S.P. underdrain each 12' long = 96' Required.

Sta. 203+58 Present structure Std. 24"x24"x37 Concrete box culvert. No work required.

Drive Left Sta. 206+06 Present structure 18'-10" C.I.P. No work required.

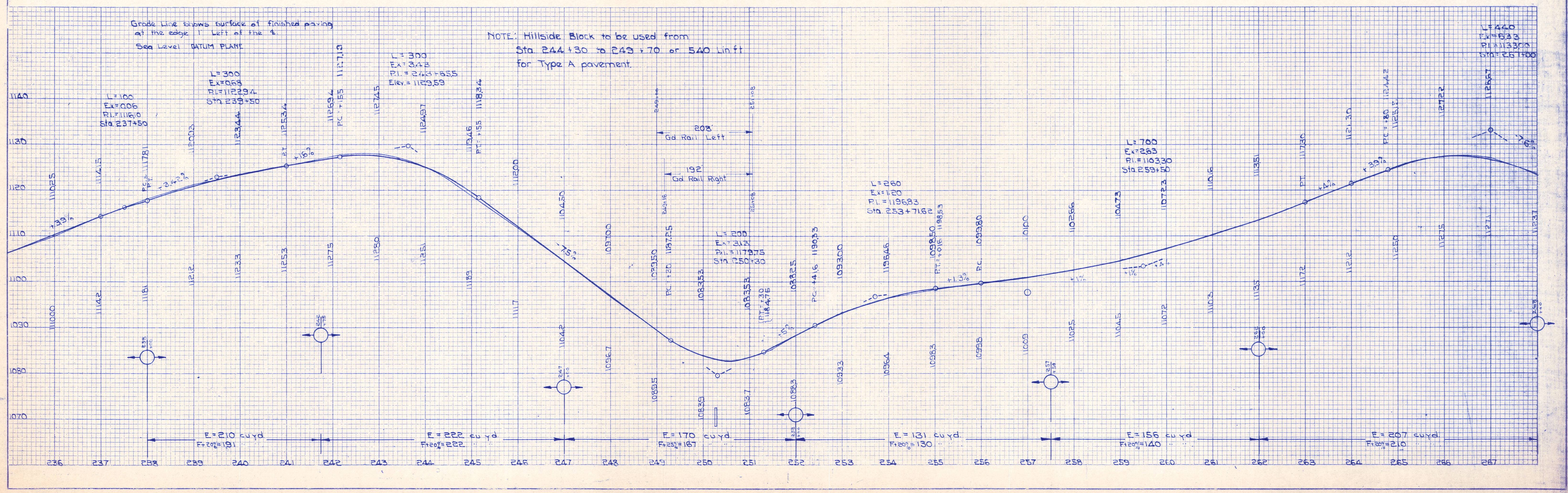
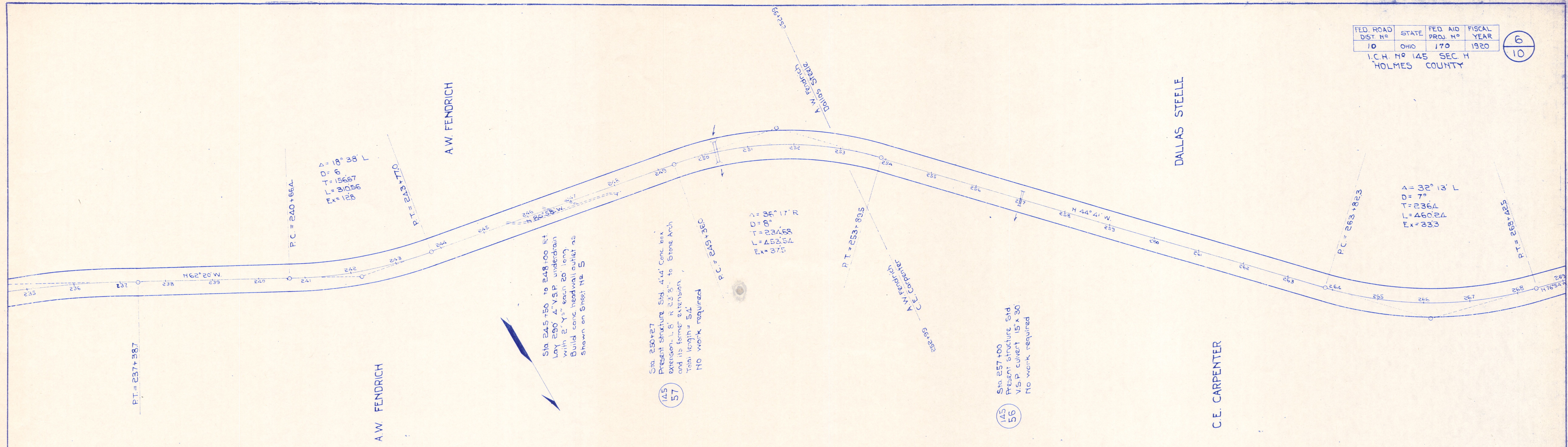

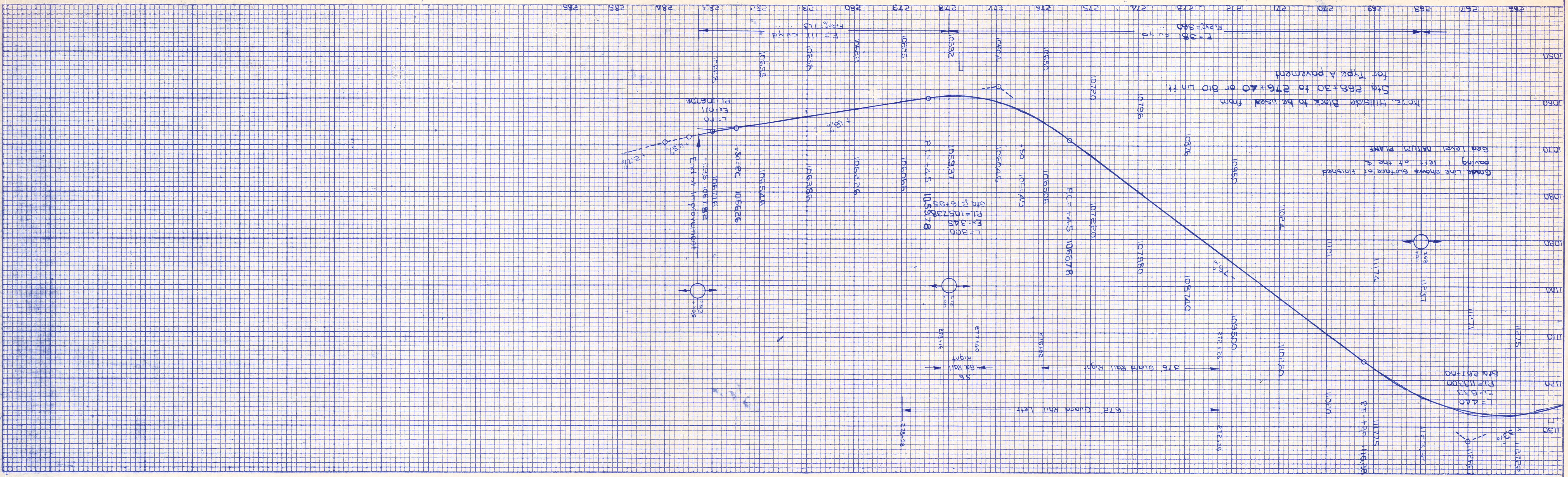

Sta 268+30 to 271+10 Right Shoulder Lay 280 4" VSP Underdrain side spec. Build conc. headwall after as shown on Sheet No 5

C. E. CARPENTER

DALLAS STEELE

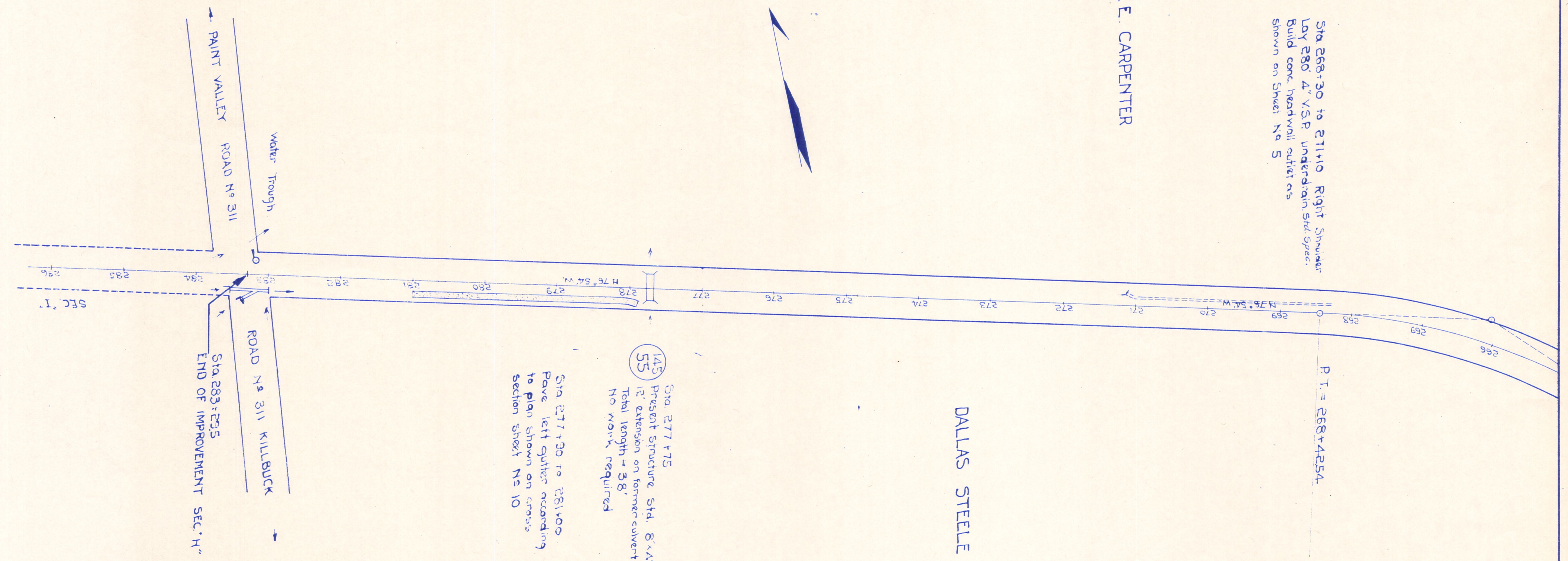

FED ROAD DIST NO	STATE PROJ NO	FISCAL YEAR	1/0	170	1920
I.C.H. No 145 SEC H HOLMES COUNTY					