

HOLMES COUNTY STATE HIGHWAY
 MILLERSBURG AND NASHVILLE ROAD - EXTENSION
 SECTION No. 2 PETITION No. 463
 W. L. BEARDEN, E.A.L. EX.

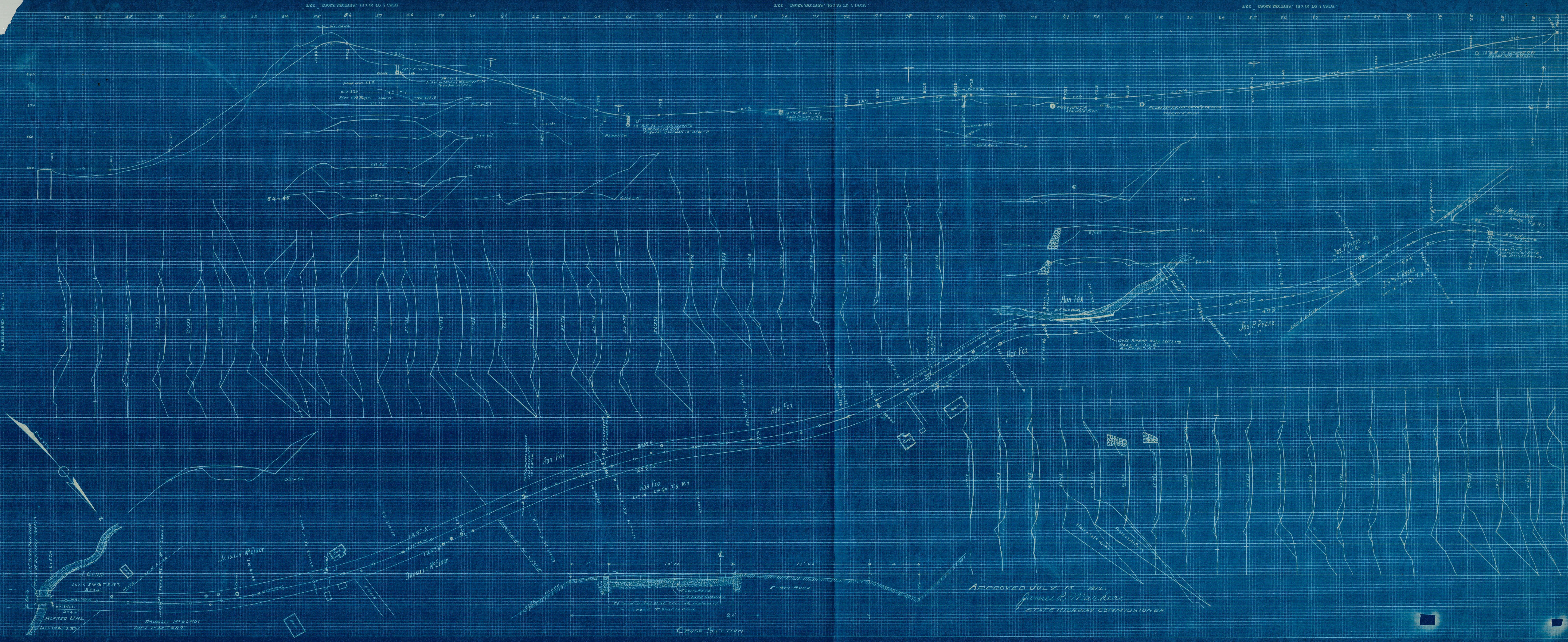

APPROVED JULY 15 1912.
 James B. Warner
 STATE HIGHWAY COMMISSIONER

CROSS SECTION

Sec. 2 Millersburg and Nashville Extension