

SR 39 45

19A-5

HOLMES COUNTY MONROE TOWNSHIP

LOT 25 - LOT 16 2ND.QTR. T.9.N R.8.W

FED. RD. DIVISION	STATE	PROJECT
2	OHIO	

HOL-39-9.56
R/W Only

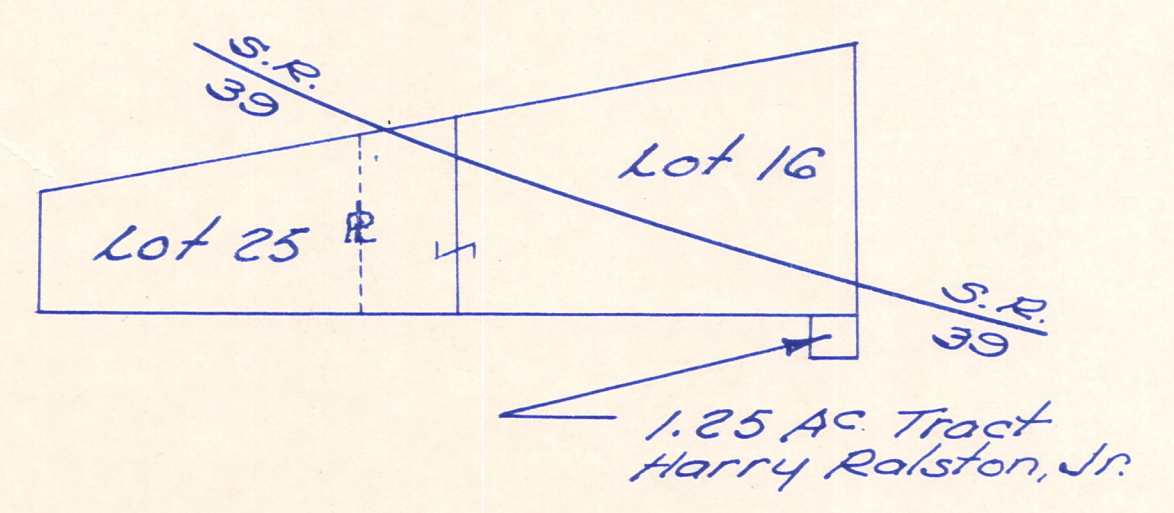
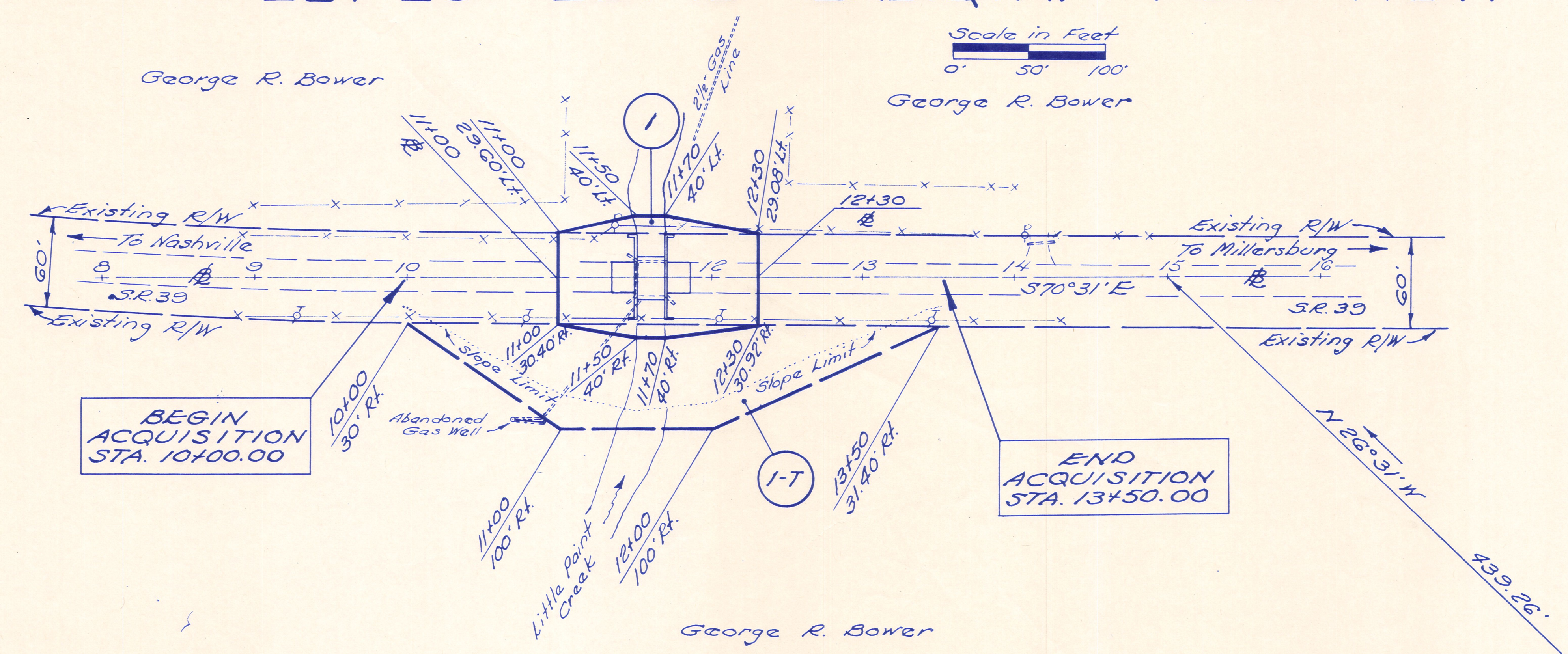
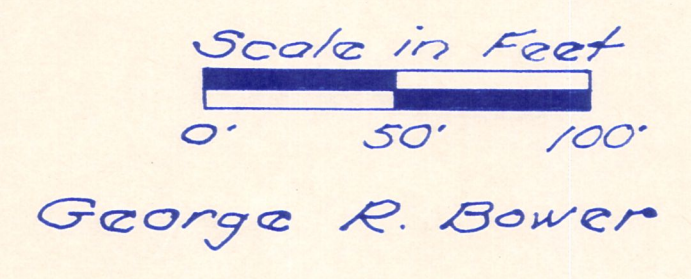

LOT PLAN
Not To Scale

NOTE: 1-T = Temporary Runaround

SUMMARY OF ADDITIONAL RIGHT OF WAY REQUIRED

Parcel No.	Owner	Deed Record		Record Area	Total P.R.O.	Gross Take	P.R.O. In Take	Net Take	Net Residue	
		Vol.	Page						Lt.	Rt.
1	George R. Bower	115	85	115.86	4.812	0.213	0.179	0.034	58.671	52.343
1-T	"							0.342		

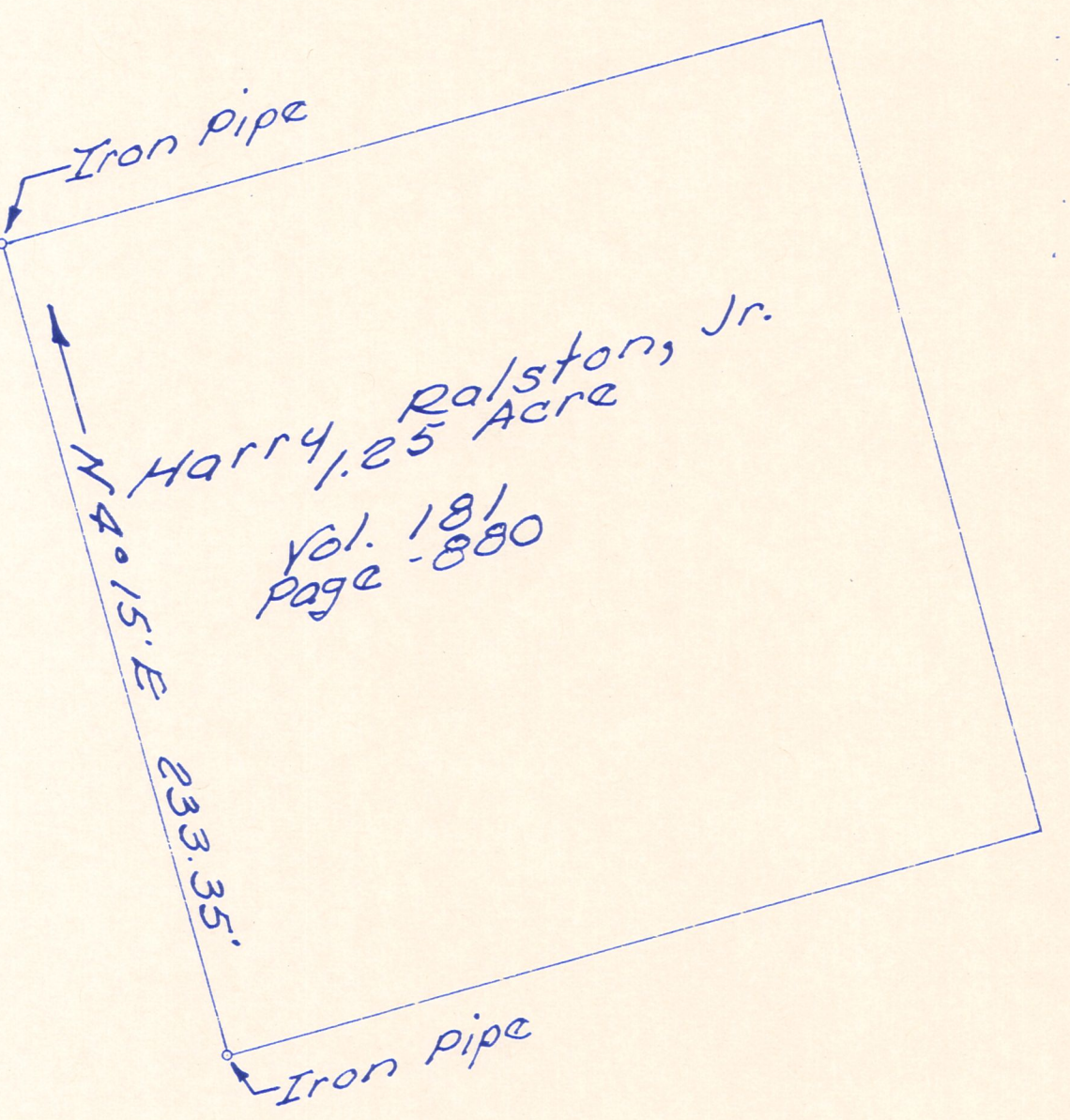

COMPLETION DATE March 7, 1973	
DATE	DESCRIPTION