

STATE OF OHIO
DEPARTMENT OF HIGHWAYS

S-80 (2)

FED. RD. DIVISION	STATE	PROJECT
2	OHIO	S-80(2)

231

HOL - 39 - 28.57
TUS - 39 - 0.00

HOL-39-28.57 & TUS-39-0.00

WALNUT CREEK TOWNSHIP, HOLMES COUNTY SUGAR CREEK TOWNSHIP & VILLAGE of SHANESVILLE, TUSCARAWAS COUNTY

1963 SPECIFICATIONS

The standard specifications of the State of Ohio, Department of Highways, including changes and supplemental specifications listed in the proposal shall govern this improvement.

The right of way for this improvement will be provided by the State of Ohio.

CONVENTIONAL SIGNS

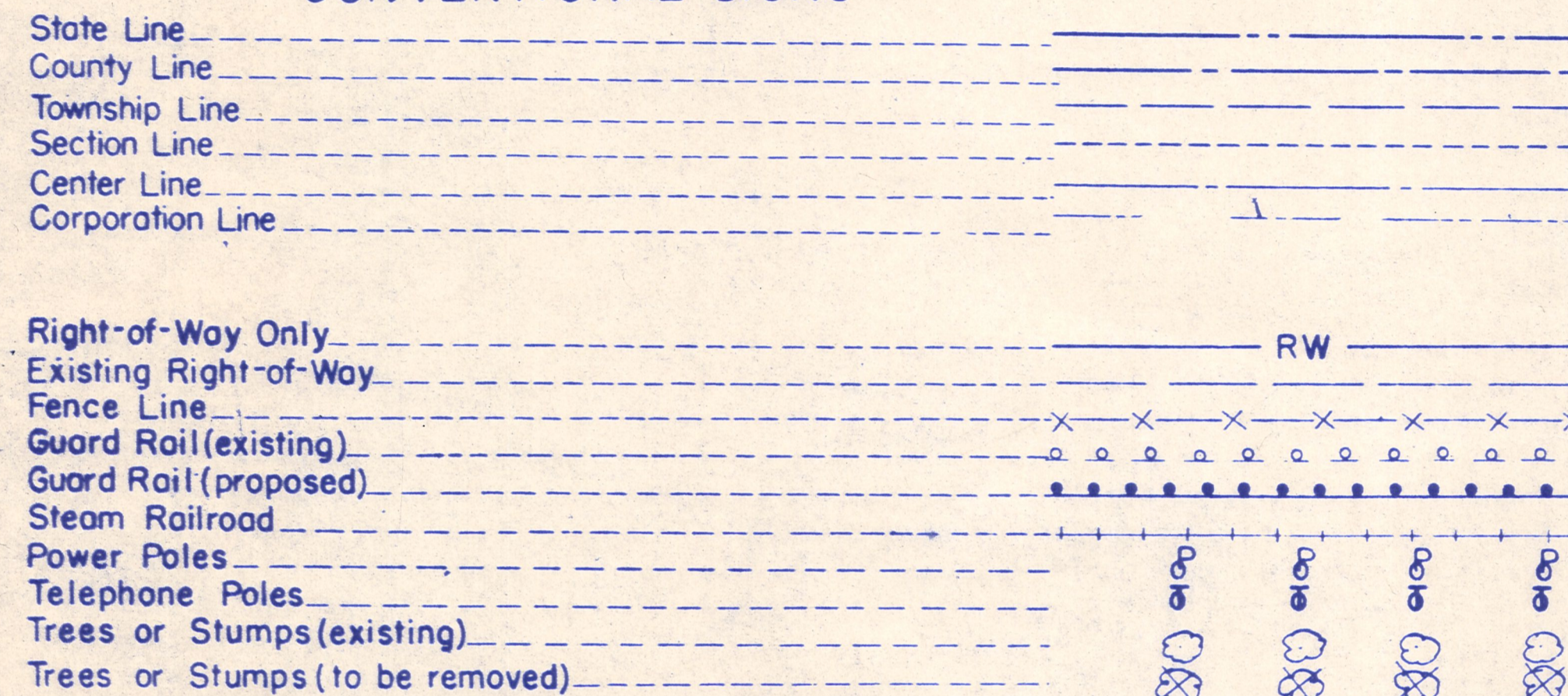

INDEX OF SHEETS

TITLE SHEET	1	SIDE ROADS	160 - 177
LOCATION MAP	2	INTERSECTION DETAILS	178 - 179
TYPICAL SECTIONS	3 - 5	DRIVE CROSS SECTIONS	180
GENERAL NOTES	6 - 7	WALNUT CREEK CHANNEL WIDENING	181 - 182
CALCULATIONS	8 - 10	DRAINAGE DETAILS	183
GENERAL SUMMARY	11 - 13	STRUCTURES 20 FT. SPAN & UNDER	184 - 189, 189-A
S.R. 39 PLAN & PROFILE	14 - 41	STRUCTURES 20 FT. SPAN & UNDER	190 - 213
SUPERELEVATION TABLES	42	STRUCTURES OVER 20 FT. SPAN	214 - 216
S.R. 39 CROSS SECTIONS	43 - 159	RIGHT OF WAY PLANS	217 - 218, 218-A, 218-B
		RIGHT OF WAY PLANS	219 - 231

LINE DATA

Begin Project - Sta. 1509+60.00	
Corp Line Shanesville - Sta. 1771+47.07	
Total Length of Project (Rural)	= 26,187.07 Lin. Ft. or 4.960 miles
Add For Approach Work (S.R. 39)	
Sta. 1507+50 to Sta. 1509+60	= 210.00 Lin. Ft.
Add For Approach Work (Side Roads):	
T.R. 125 & Conn. @ Sta. 1514+74.82	= 693.98 Lin. Ft.
C.R. 114 @ Sta. 1553+69.00	= 901.00 Lin. Ft.
Conn.	
@ Sta. 1626+00.00	= 363.23 Lin. Ft.
T.R. 146 @ Sta. 1680+41.60	= 932.56 Lin. Ft.
T.R. 143 @ Sta. 1724+71.07	= 372.38 Lin. Ft.
C.R. 72 @ Sta. 1743+80.00	= 688.00 Lin. Ft.
Total Length of Work (Rural)	= 30,288.22 Lin. Ft. or 5.736 miles
Corp Line Shanesville - Sta. 1771+47.07	
End Project - Sta. 1774+80.00	
Total Length of Project (Municipal)	= 332.93 Lin. Ft. or 0.063 miles
Add For Approach Work (S.R. 39)	
Sta. 1774+80 to Sta. 1777+00	= 220.00 Lin. Ft.
Total Length of Work (Municipal)	= 552.93 Lin. Ft. or 0.105 miles
Total Length of Project = 26,187.07 + 332.93	= 26,520.00 Lin. Ft. or 5.023 miles
Total Length of Work = 30,288.22 + 552.93	= 30,841.15 Lin. Ft. or 5.841 miles

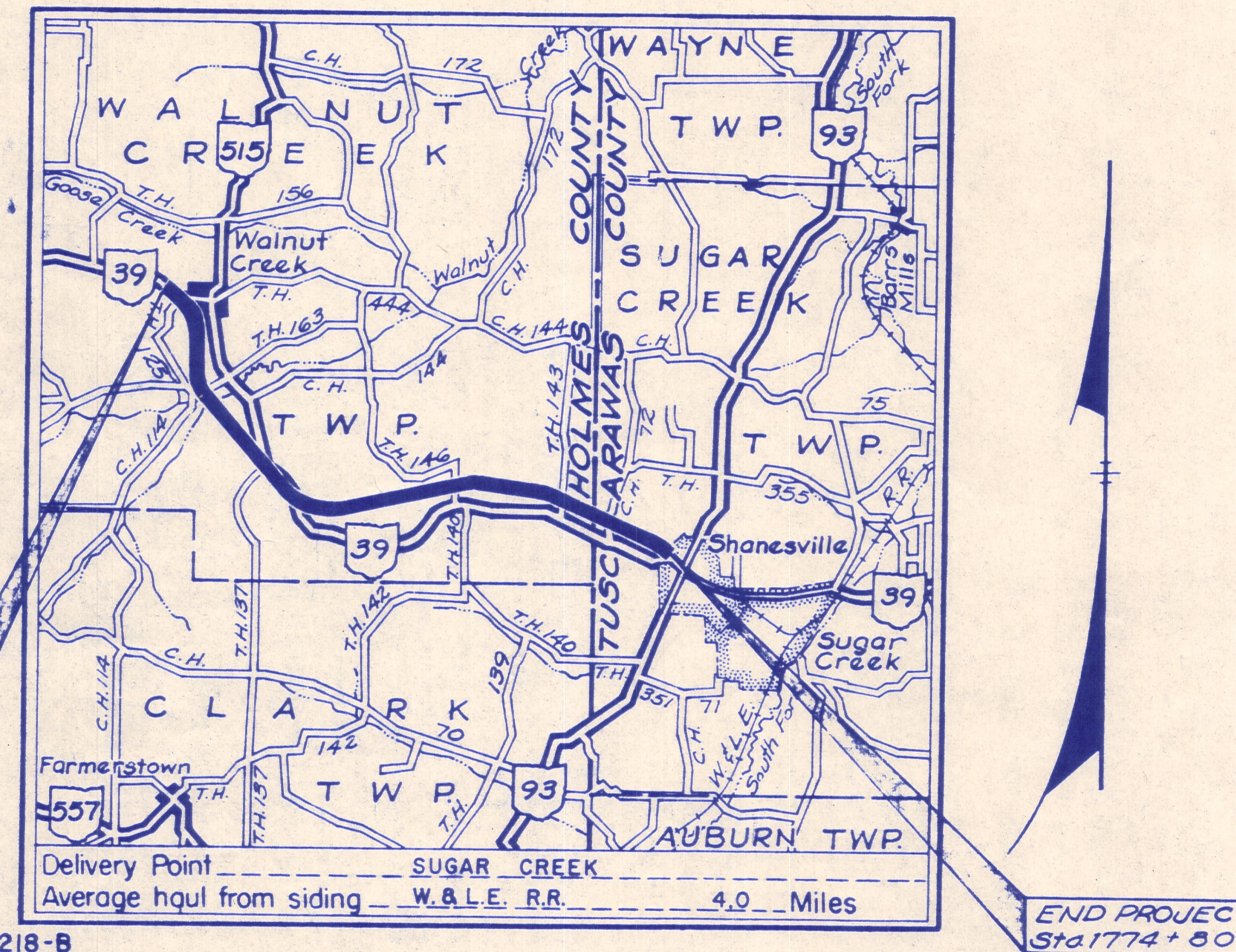

LOCATION MAP

SCALE OF MILES

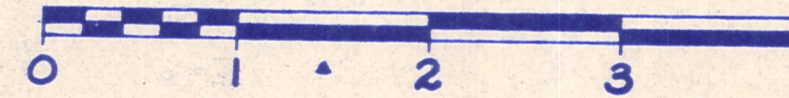

Portion to be improved
State Roads
Other Roads
Plan
Profile: Horizontal
Profile: Vertical
Cross Sections: Horizontal & Vertical

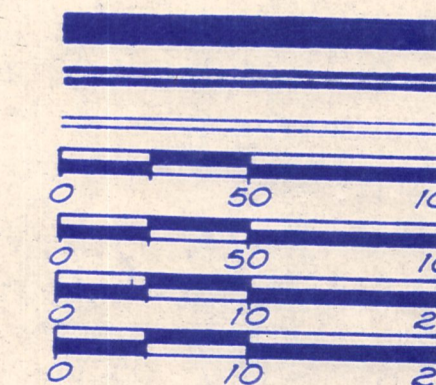

File No.	HOL-39-28.57 TUS-39-0.00
Date of Letting	19
Contract No.	

CENTERLINE REFERENCE MONUMENTS

POINT	STATION	POINT	STATION
R.O.T.	1510+00.00		
P.C.	1520+63.04		
P.C.C.	1523+29.80		
P.C.	1528+01.80		
P.T.	1530+68.47		
P.C.	1540+66.01		
P.O.C.	1550+00.00		
P.T.	1555+39.99		
P.O.T.	1560+00.00		
P.O.T.	1570+00.00		
P.O.T.	1580+00.00		
P.O.T.	1590+00.00		
P.O.T.	1600+00.00		
P.O.T.	1610+00.00		
P.C.	1613+86.77		
P.C.C.	1616+53.53		
P.C.C.	1627+62.86		
P.T.	1630+29.62		
P.O.T.	1640+00.00		
P.O.T.	1650+00.00		
P.O.T.	1660+00.00		
P.C.	1668+20.10		
P.O.C.	1680+00.00		
P.T.	1689+20.25		
P.O.T.	1700+00.00		
P.C.	1707+90.14		
P.T.	1722+95.70		
P.O.T.	1730+00.00		

CENTER LINE SURVEY PLAT

STATE ROUTE 39
 HOLMES COUNTY SEC. 28.57
 WALNUT CREEK TWP, R4W, T9N, SEC'S 19, 20, 21, 1, 25, 5, 4, & 24.

FED. RD. DIVISION	STATE	PROJECT
2	OHIO	

217
231

HOL-39-28.57
 TUS-39-0.00

1
15

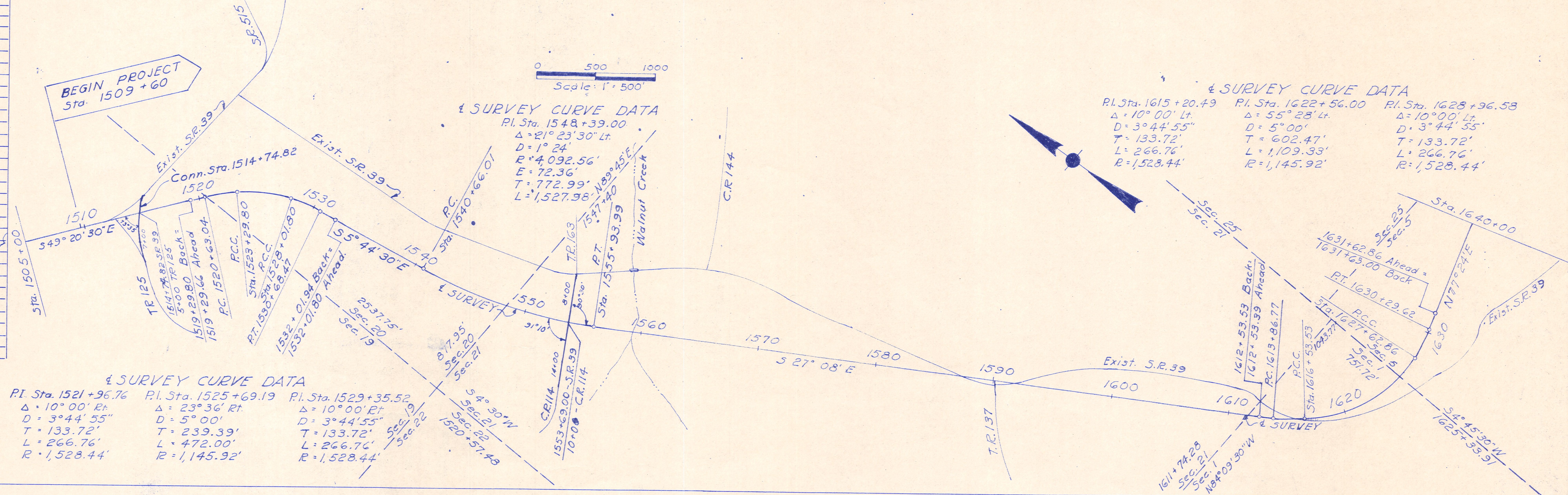

NOTE: SIMPLE CURVES ARE SUBSTITUTED FOR TRANSITION, FOR PURPOSES OF RIGHT OF WAY DESCRIPTIONS ONLY.
 CENTERLINE REFERENCE MONUMENTS WILL BE PLACED IN THE CENTERLINE OF SURVEY DURING CONSTRUCTION.

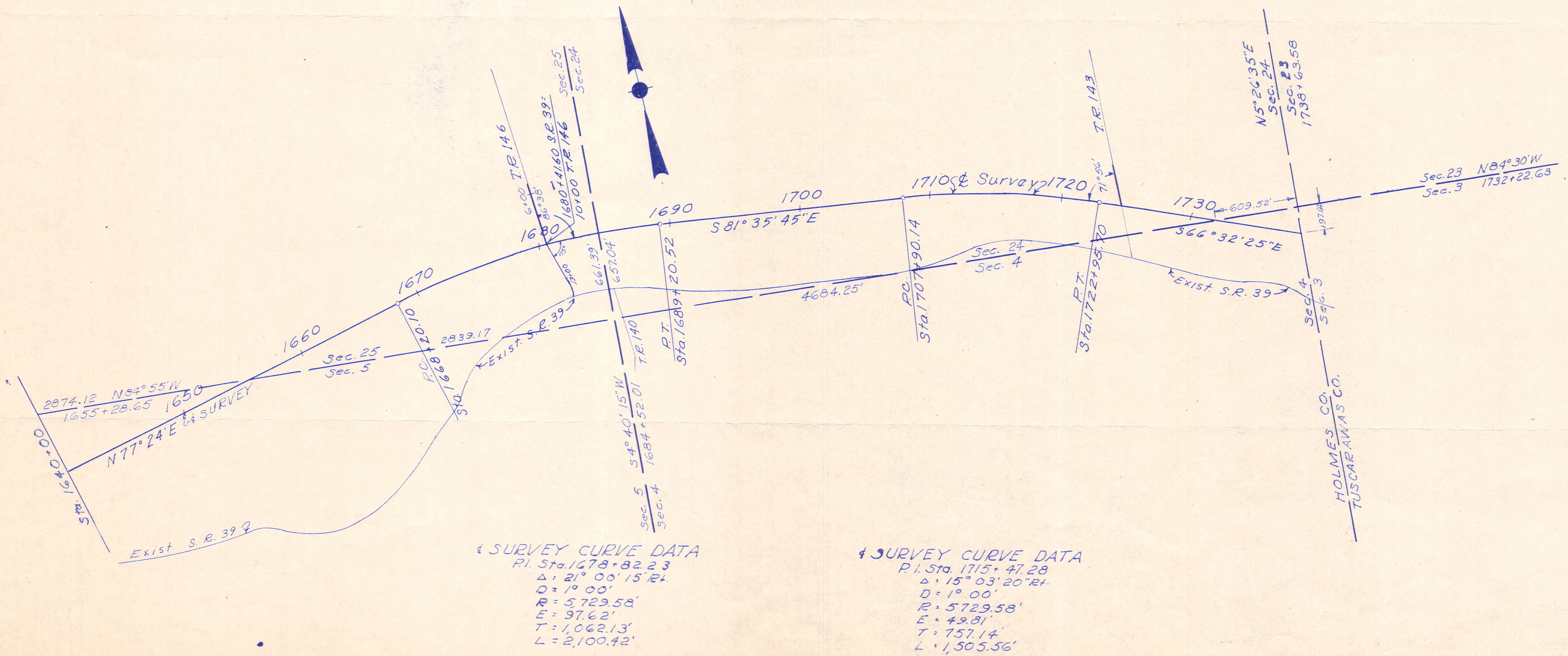

Received _____ 19____
 Recorded _____ 19____
 Book _____ Page _____

 County Recorder

SIGNED Earl W. Nelson DIVISION ENGINEER
 DATE 3-29-63
 I HEREBY CERTIFY THAT THIS PLAT IS A TRUE DELINEATION OF A SURVEY MADE FOR THE OHIO DEPARTMENT OF HIGHWAYS IN 1962 BY THE STATE OF OHIO.
Earl W. Nelson
 REGISTERED SURVEYOR
 DATE _____

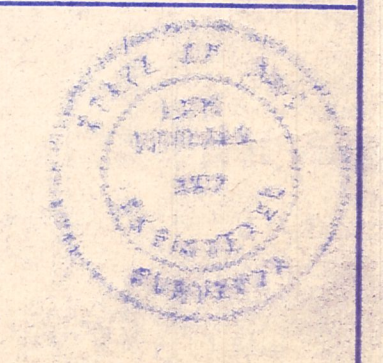

CENTER LINE SURVEY PLAT

STATE ROUTE 39

TUSCARAWAS CO. SEC. 0.00

SUGAR CREEK TWP, R4W, T9N, SEC'S 23 & 3

FED. RD. DIVISION	STATE	PROJECT
2	OHIO	

218
231

2
15

HOL-39-28.57
TUS-39-0.00

0 500 1000
Scale: 1" = 500'

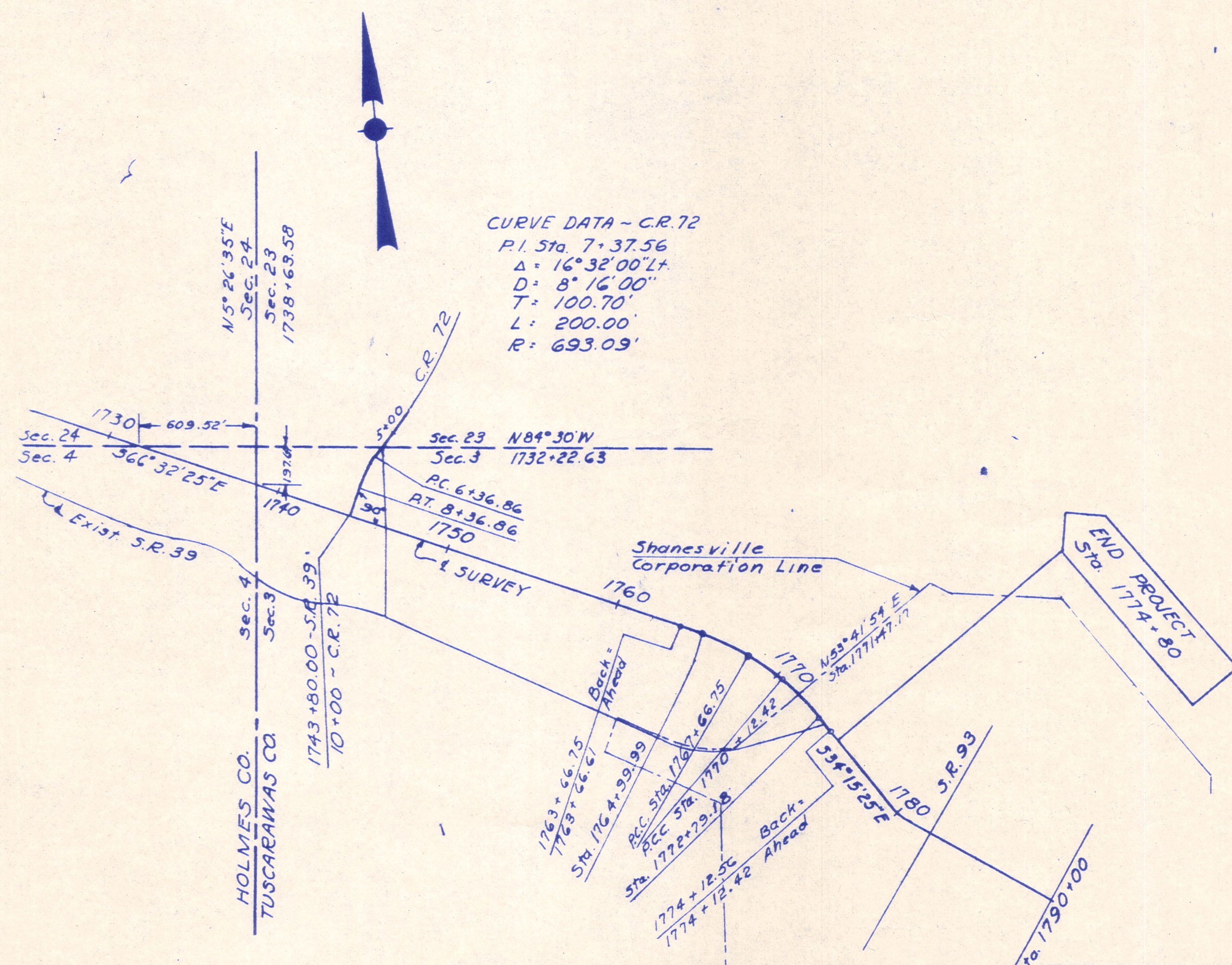

CENTERLINE REFERENCE MONUMENTS WILL BE PLACED ON CENTERLINE OF SURVEY DURING CONSTRUCTION.

Received _____ 19 ____
 Recorded _____ 19 ____
 Book _____ Page ____

 County Recorder

CENTERLINE REFERENCE MONUMENTS			
POINT	STATION	POINT	STATION
P.O.T.	1740+00.00		
P.O.T.	1750+00.00		
P.O.T.	1760+00.00		
P.C.	1764+33.99		
P.C.C.	1767+66.75		
P.C.C.	1770+12.42		
P.T.	1772+79.18		
P.O.T.	1780+00.00		

NOTE: SIMPLE CURVES ARE SUBSTITUTED FOR TRANSITIONS, FOR PURPOSES OF RIGHT OF WAY DESCRIPTIONS ONLY.

SIGNED Earl W. Nelson
 DATE 3-29-63 DIVISION ENGINEER

I HEREBY CERTIFY THAT THIS PLAT IS A TRUE DELINEATION OF A SURVEY MADE FOR THE OHIO DEPARTMENT OF HIGHWAYS IN 1962 BY THE STATE OF OHIO.

Levi Kimball
 REGISTERED SURVEYOR DATE _____

DATE OF COMPLETION 3-11-62
 Date REVISIONS Description

0 500 1000
Scale: 1" = 500'

SURVEYOR'S SEAL

PROPERTY MAP

Scale $\frac{1}{6000}$

FED. RD. DIVISION	STATE	PROJECT
2	OHIO	

218A
231

HOL-39-28.57
TUS-39-0.00

2A
15



Completion Date 3-26-63		
CHK	Date	Revision
✓	1-30-64	Added Parcel 55

PROPERTY MAP

Scale $\frac{1}{6000}$

FED. RD. DIVISION	STATE	PROJECT
2	OHO	

2135
231

HOL-39-28.57
TUS-39-0.00

2B
15



Rev.	Date	Revisions
✓	12-9-63	Relocated T.R. 146 R.L. Adjusted P/W on Parcels 31 & 46
✓	12-27-63	Added Parcel/s 53 & 54.

Completion Date 3-20-63

HOL-39-28.57
TUS-39-0.00

HOLMES CO.
Walnut Creek Twp.
Sec. 19, T9N, R5W

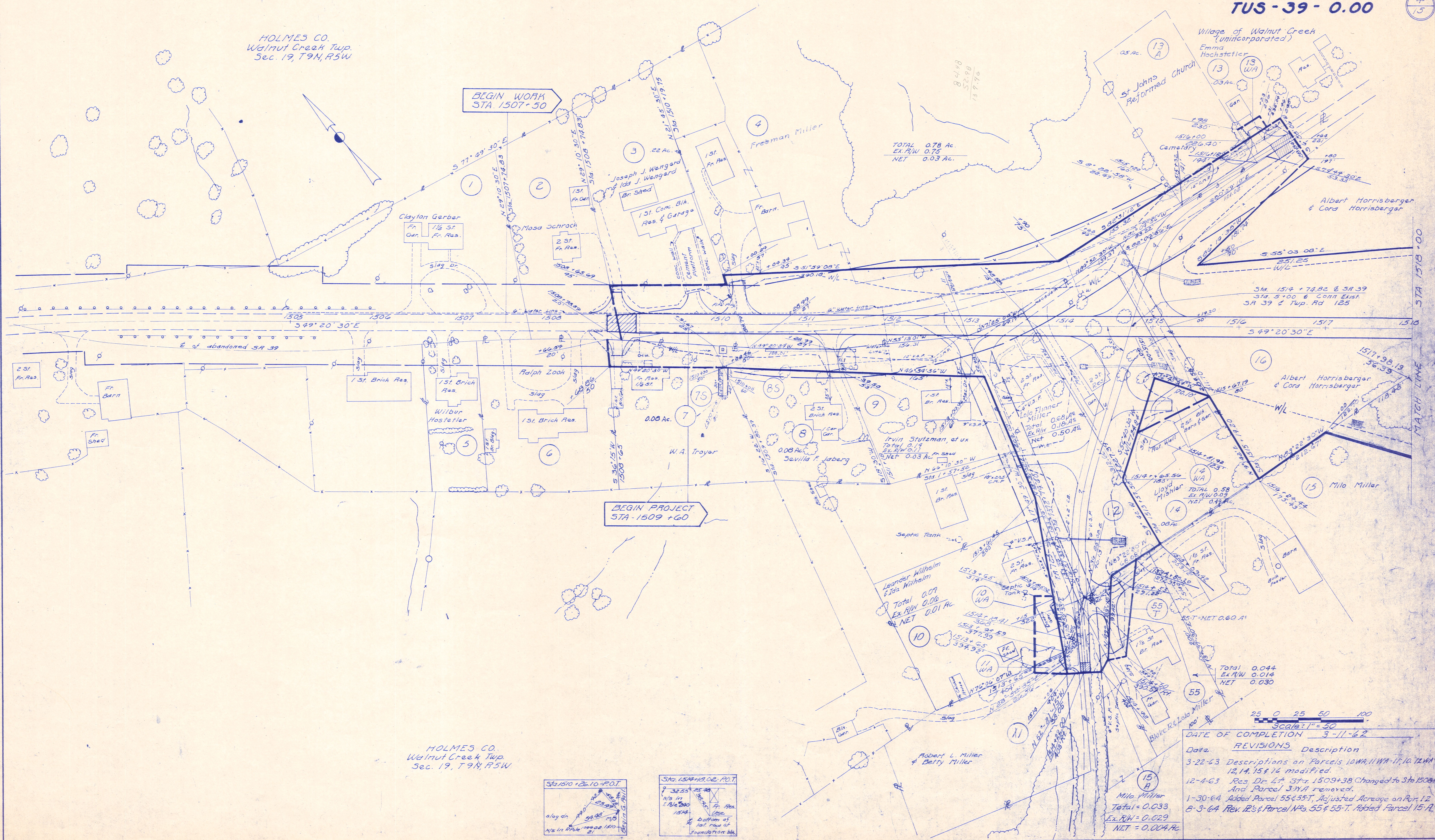

BEGIN WORK
STA 1507+50

BEGIN PROJECT
STA 1509+60

MATCH LINE
STA 1518+00

E of abandoned SA 39

Scale: 1" = 50'
DATE OF COMPLETION 3-11-62

Date	REVISIONS	Description
3-22-63		Descriptions on Parcels 10WA, 11WA-11, 10, 12WA, 12, 14, 15 & 16 modified.
12-4-63		Res. Dr. LT. Sta. 1509+38 Changed to Sta 1509+70 And Parcel 3WA removed.
1-30-64		Added Parcel 55 & 55-T, Adjusted Acreage on Par. 12
8-3-64		Rev. R's & Parcel Nos 55 & 55-T. Added Parcel 15-A.

HOLMES CO.
Walnut Creek Twp.
Sec. 19, T9N, R5W

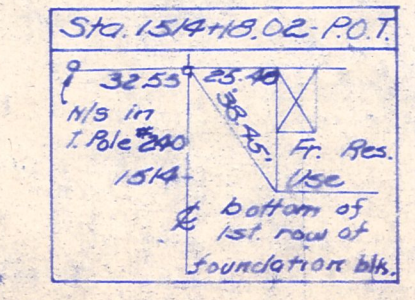
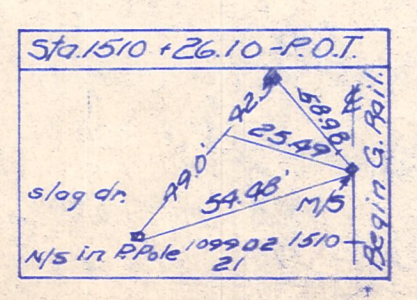

Milo Miller
Total = 0.033
Ex. R/W = 0.029
NET = 0.004 Ac.

Sta 1505 to Sta 1518+00

HOLMES CO.
Walnut Creek Twp.
Sec. 20, T9N R5W

Total = 7.76 Ac.
Ex. R/W = 0.24 Ac.
Net = 7.52 Ac.

Albert Horrisberger
& Cora Horrisberger

Emanuel A. Miller
& Mattie Miller

HOLMES CO.
Walnut Creek Twp.
Sec. 19, T9N, R5W

Albert Horrisberger
& Cora Horrisberger

HOLMES CO.
Walnut Creek Twp.
Sec. 20, T9N, R5W

Milo Miller
0.37 Ac.

HOLMES CO.
Walnut Creek Twp.
Sec. 20, T9N, R5W

1/2 St. Birch Res.
PI - 1548 + 39.00
Δ = 21° 23' 30" Lt.
D = 1° 24'
T = 772.99'
L = 1,527.98'
R = 4,092.56'

Emanuel A. Miller
& Mattie Miller

HOLMES CO.
Walnut Creek Twp.
Sec. 21, T9N, R5W

Emanuel A. Miller
& Mattie Miller

HOLMES CO.
Walnut Creek Twp.
Sec. 20, T9N, R5W

DATE OF COMPLETION 3-11-62

REVISIONS

Date	Description
3-15-63	Parcels 17BWA & 17CWA removed.
3-22-63	Parcels 15 & 16 R/W modified.
3-25-63	Parcels 17BWA & 17CWA Added.

Scale 1" = 50'

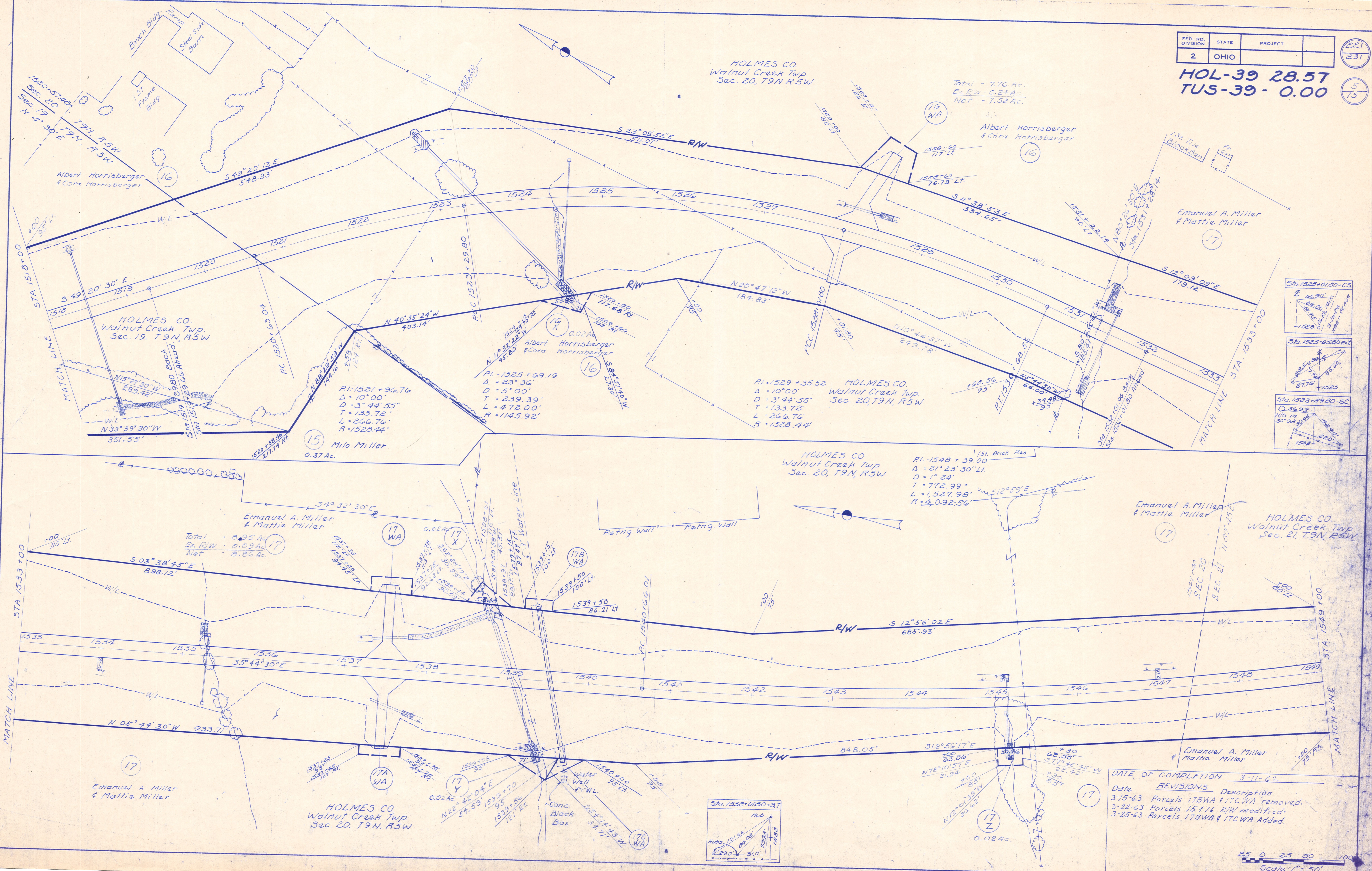

HOLMES CO.
Walnut Creek Twp
Sec. 21, T9N, R5W

HOL-39-28.57
TUS-39-0.00

Total 6.16 Ac.
Exist. 0.09
Net 6.07 Ac.

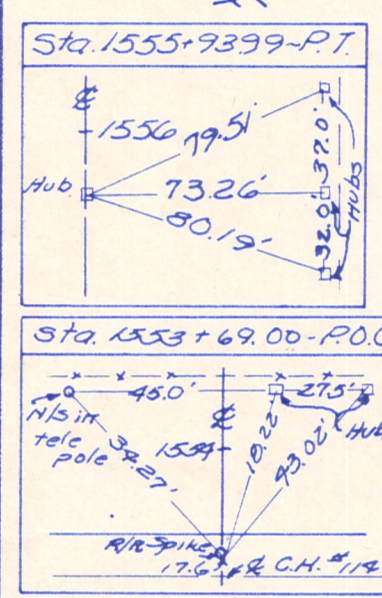
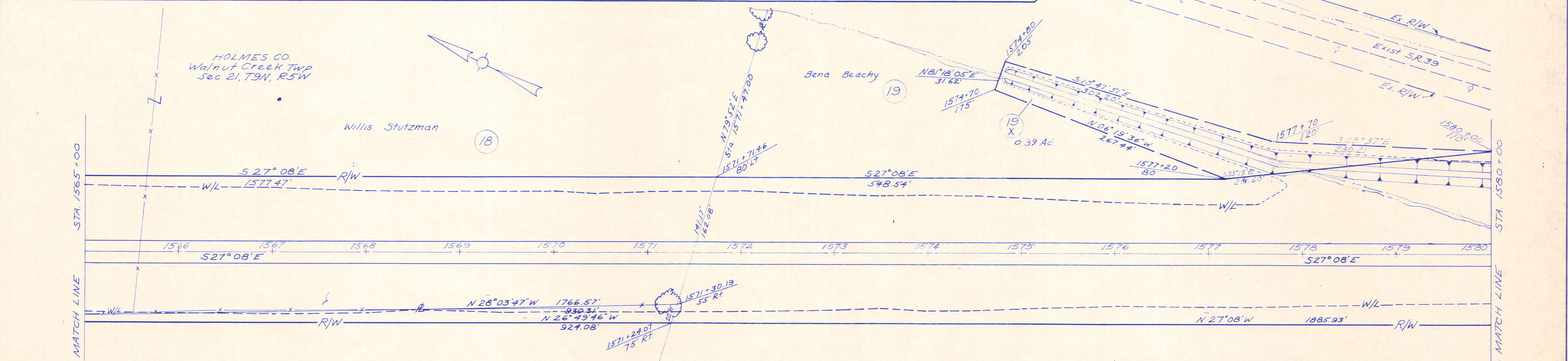
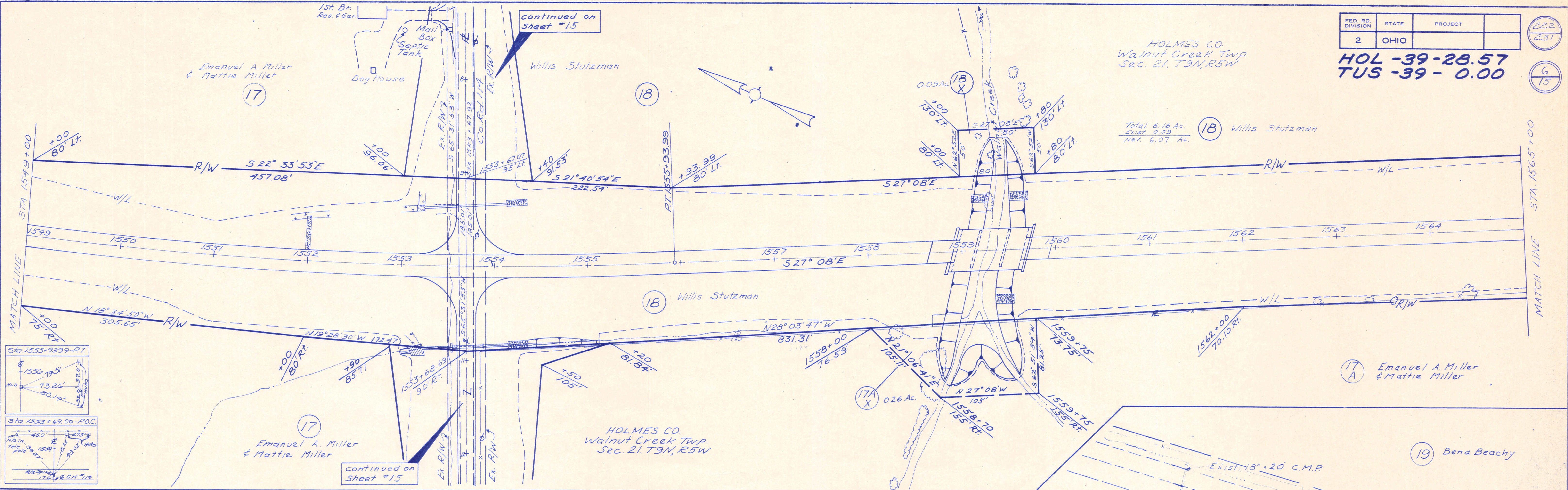

Total	7.94 Ac.	19 Bena Beachy
Ex R/W	1.46	
Net	6.48 Ac.	

HOLMES CO.
Walnut Creek Twp
Sec. 21, T9N, R5W

DATE OF COMPLETION	3-11-62	
Date	REVISIONS	Description
3-12-63		Parcel 19X changed
3-12-63		Parcel 19 changed - Approach moved from 1579+00 to 1582+75

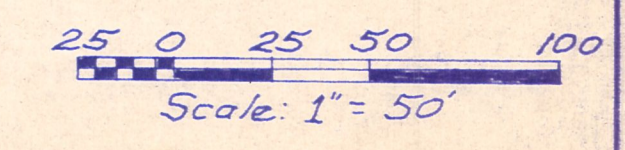

Sta. 1549+00 to Sta. 1580+00

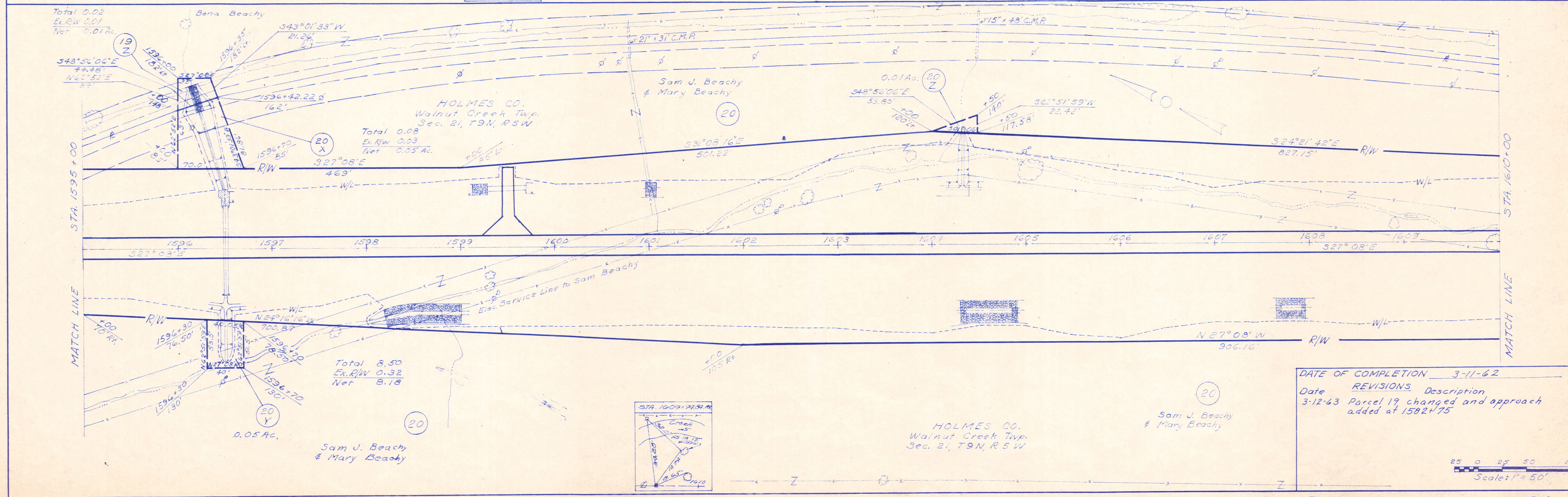
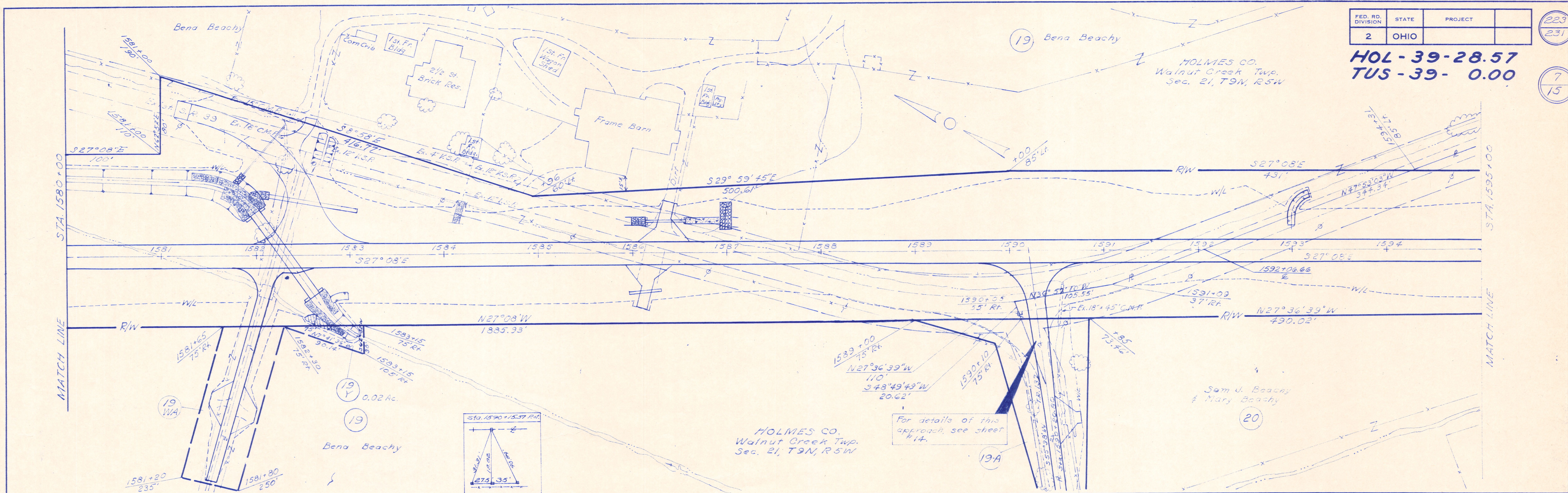

DATE OF COMPLETION 3-11-62

Date REVISIONS Description

3-12-63 Parcel 19 changed and approach added at 1592+75

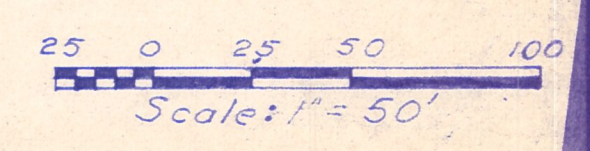

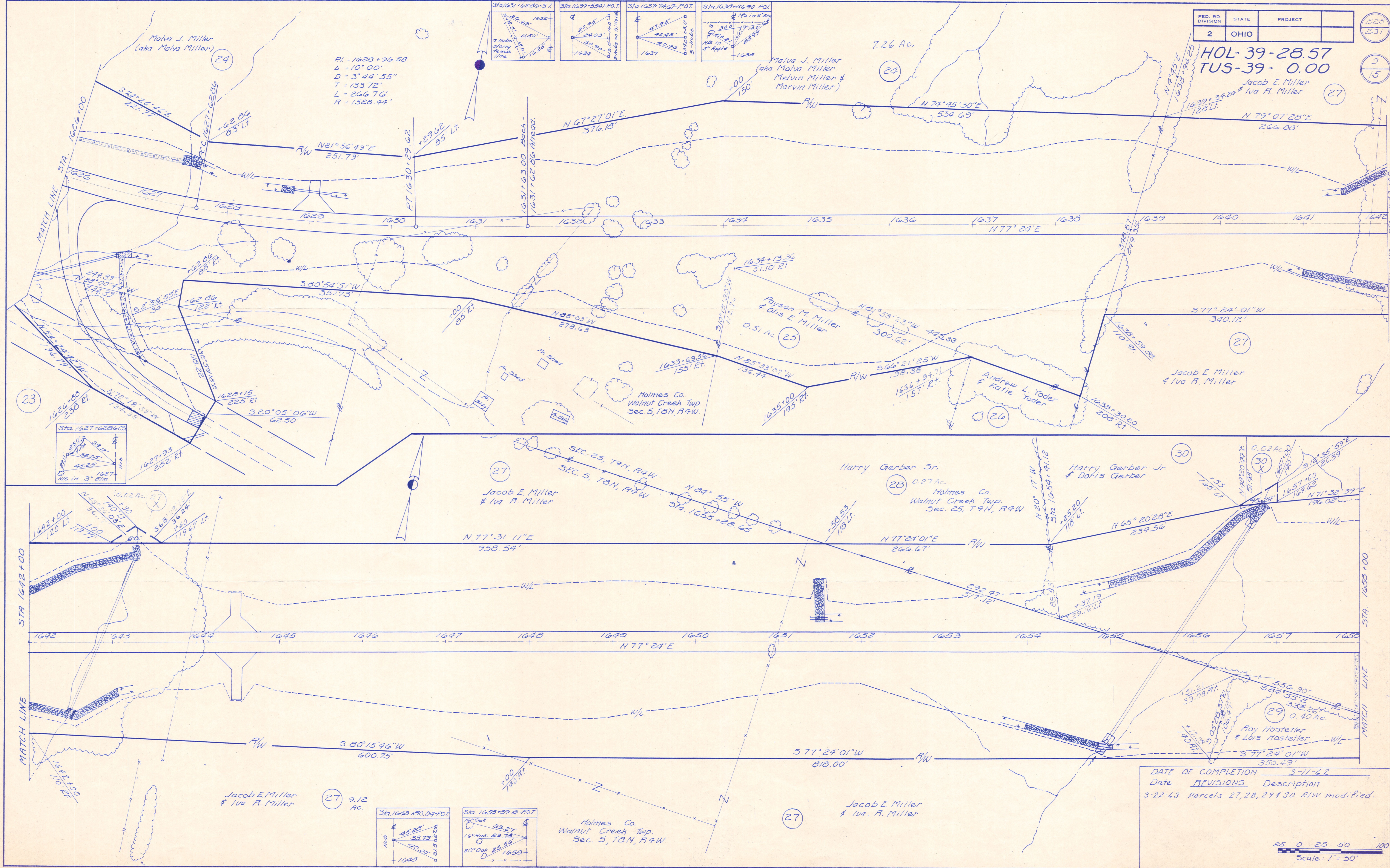

DATE OF COMPLETION	3-11-62
Date	REVISIONS
3-22-63	Parcels 27, 28, 29 & 30 RIW modified.

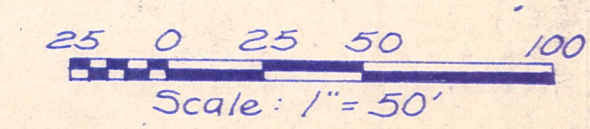

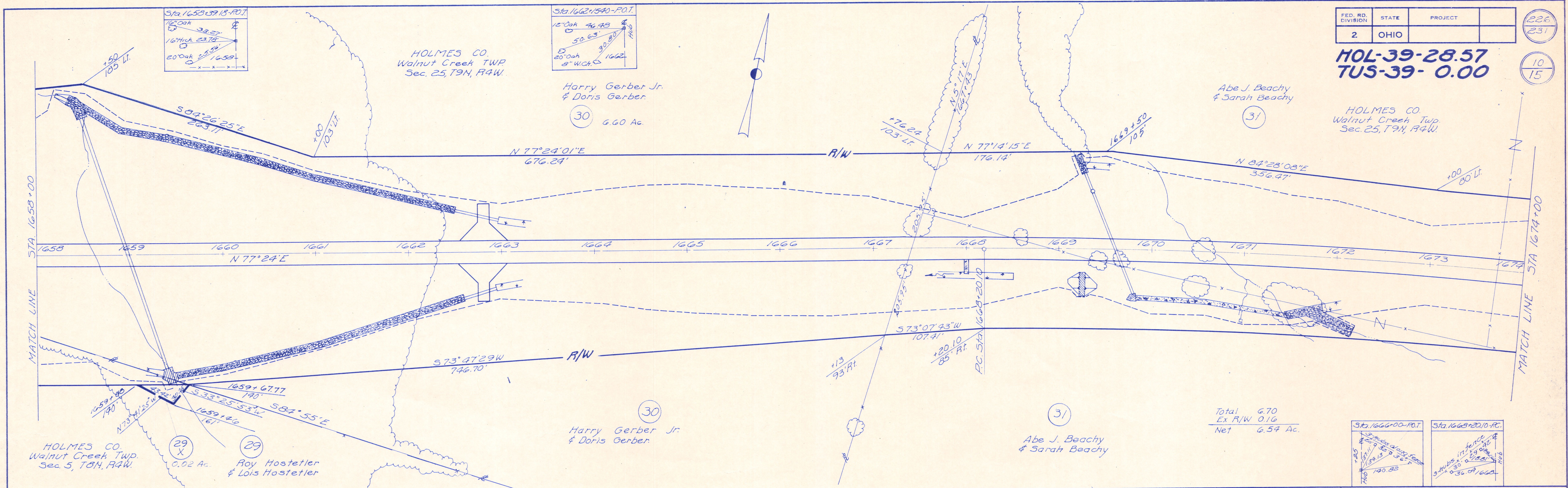

Total 6.70
Ex R/W 0.16
Net 6.54 Ac.

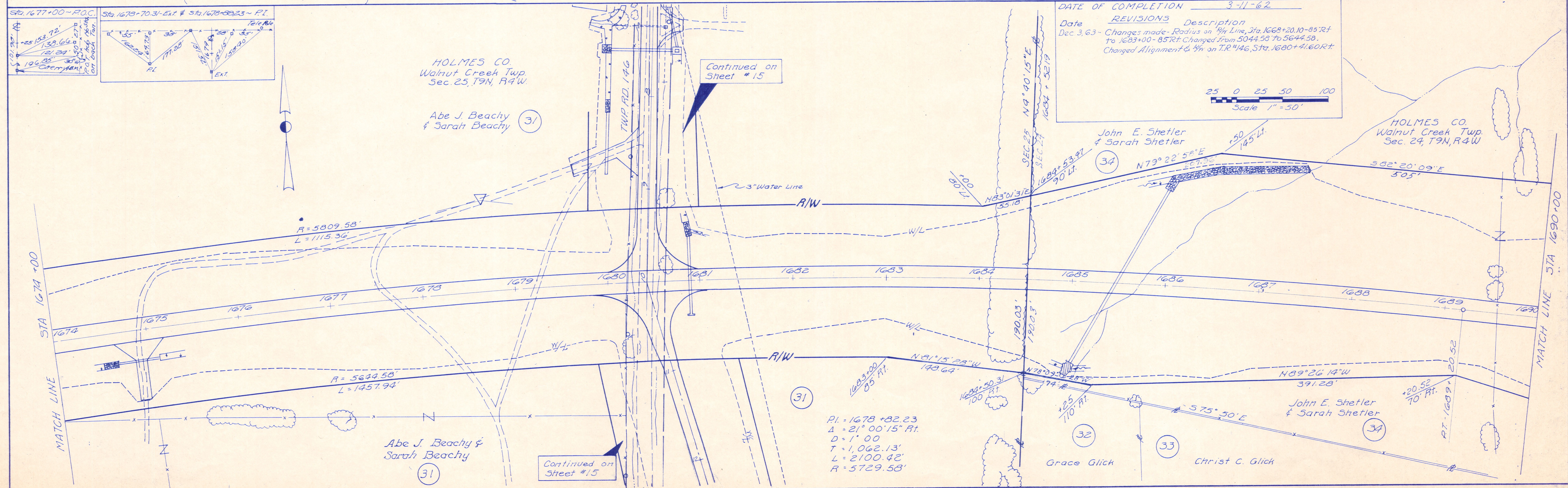
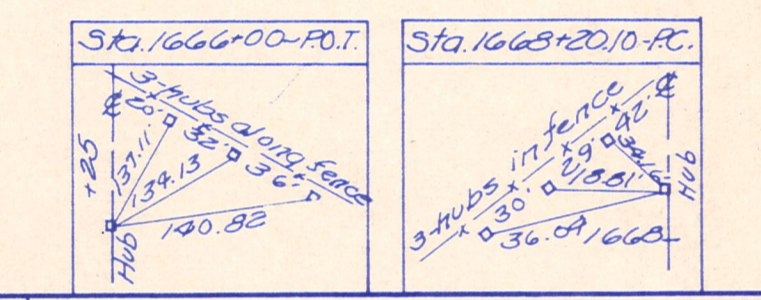

DATE OF COMPLETION 3-11-62

Date	REVISIONS	Description
Dec 3, 63	Changes made	Radius on 1/4" Line, Sta. 1668+20.10-85' Rt to 1683+00-85' Rt. Changed from 5044.58' to 5644.58'. Changed Alignment & 1/4" on T.R. #146, Sta. 1680+41.60 RT.

PI = 1678 +82.23
A = 21° 00' 15" Rt.
D = 1' 00"
T = 1,062.13'
L = 2100.42'
R = 5729.58'

HOL-39-28.57
TUS-39-0.00

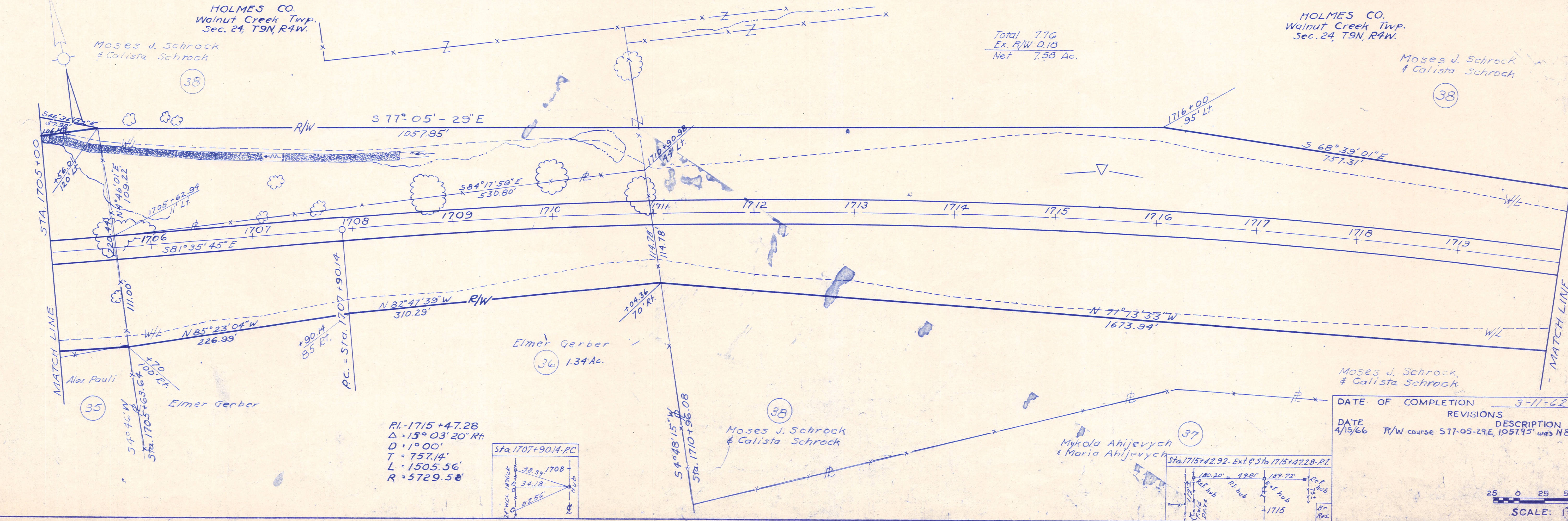
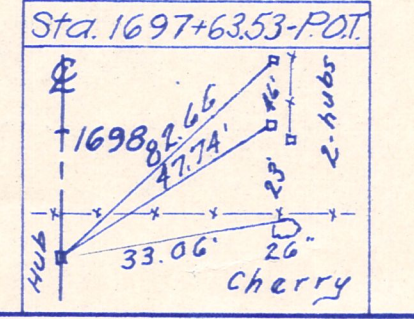
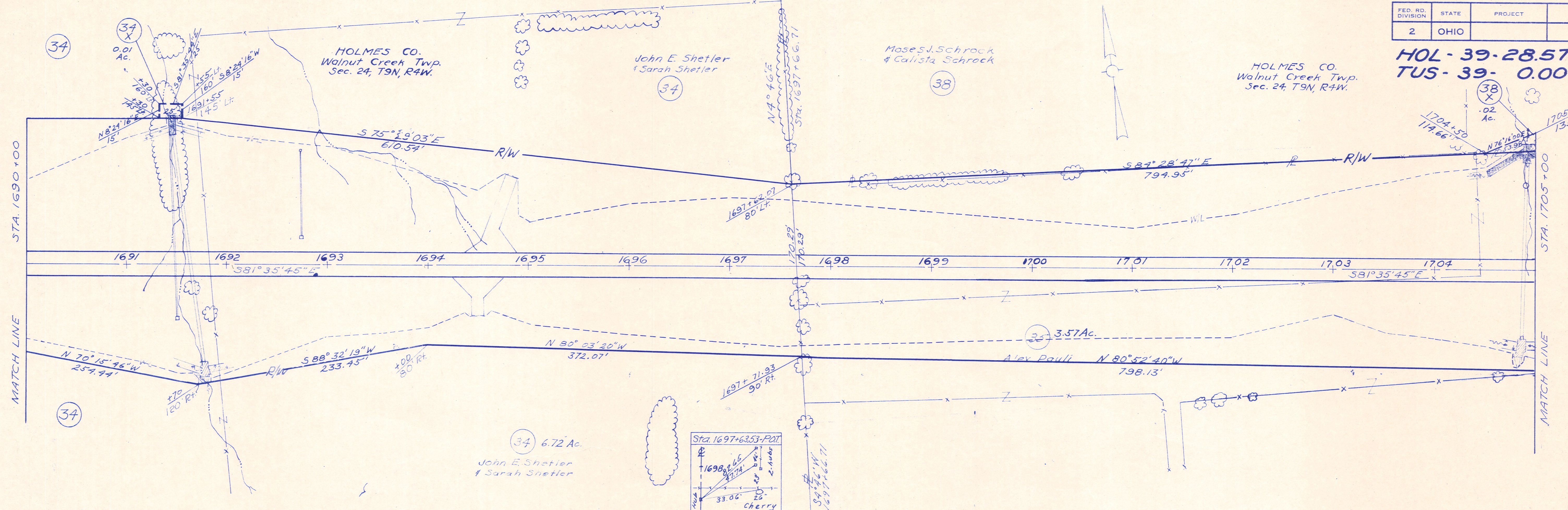

Total 7.76
Ex. R/W 0.18
Net 7.58 Ac.

RI-1715+47.28
Δ = 15° 03' 20" Rt.
D = 1° 00'
T = 757.14'
L = 1505.56'
R = 5729.58'

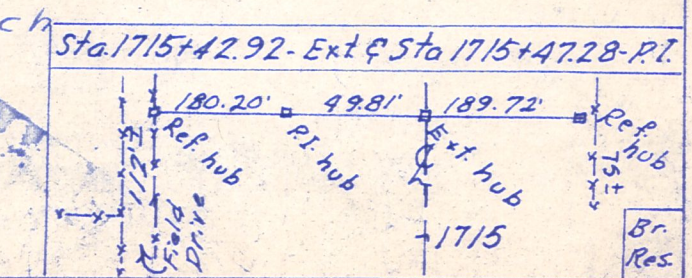
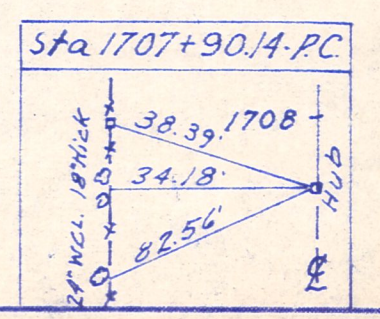

DATE OF COMPLETION	3-11-62
REVISIONS	
DATE	4/15/66
DESCRIPTION	R/W course S77-05-29E, 1951795' was N86-24-21E 1057.95'

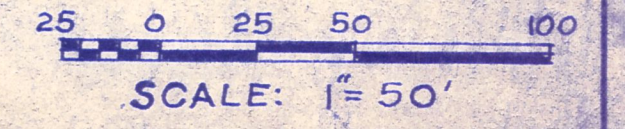

Sta. 1690+00 to Sta. 1720+00

TUSCARAWAS CO.
Sugar Creek Twp.
Sec. 3, T8N, R4W.

TUSCARAWAS CO.
Sugar Creek Twp.
Sec. 3, T8N, R4W.

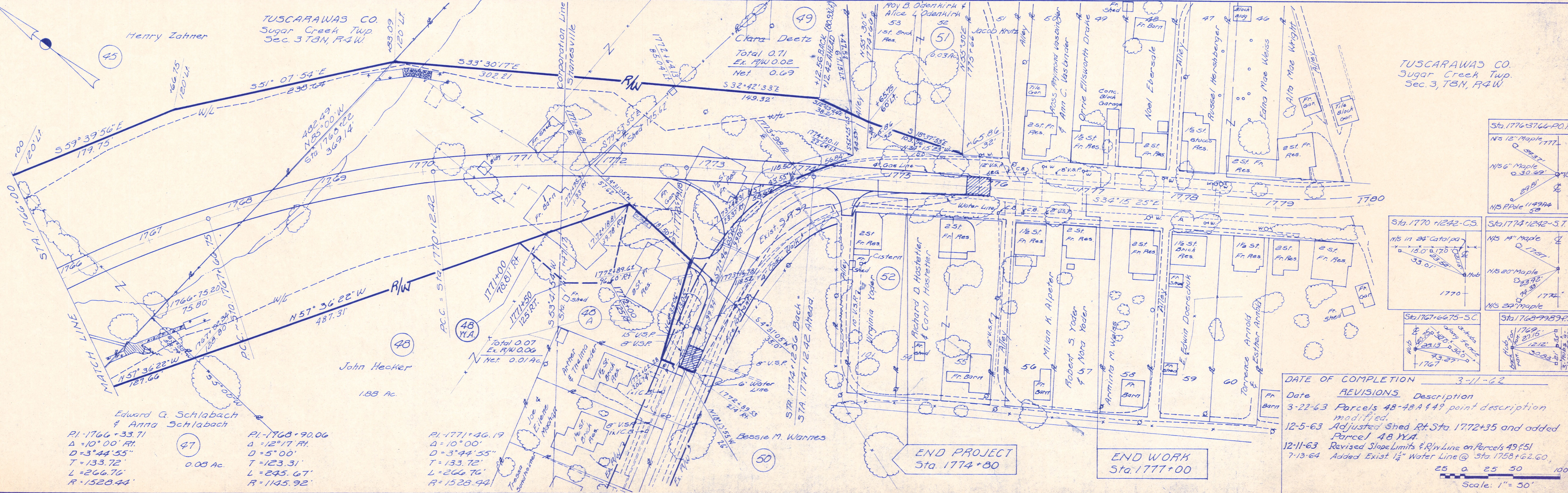
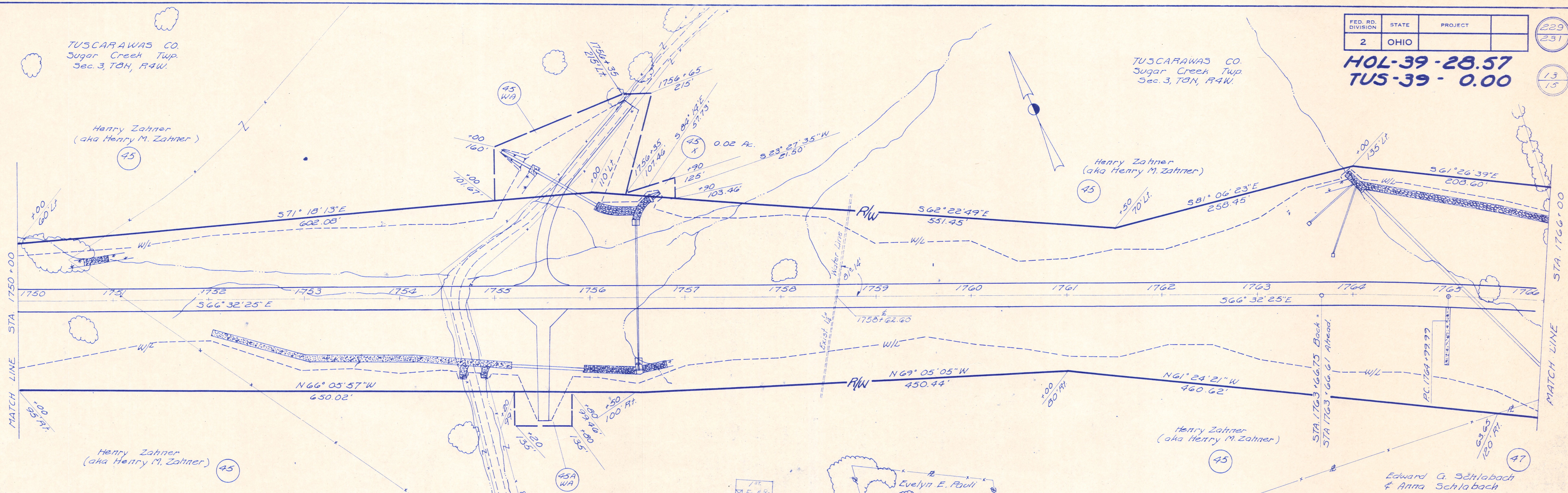

Edward G. Schlabach & Anna Schlabach
PI-1766+33.71
Δ=10°00'00" RI
D=3°44'55"
T=133.72'
L=266.76'
R=1528.44'

PI-1768+90.06
Δ=12°17'00" RI
D=5°00'
T=123.31'
L=245.67'
R=1145.92'

PI-1771+46.19
Δ=10°00'
D=3°44'55"
T=133.72'
L=266.76'
R=1528.44'

END PROJECT
Sta. 1774+80

END WORK
Sta. 1777+00

DATE OF COMPLETION 3-11-62

Date	REVISIONS	Description
3-22-63	Parcels 48-48A & 49	point description modified.
12-5-63	Adjusted Shed Rt. Sta. 1772+35	and added Parcel 1 48 WA.
12-11-63	Revised Slope Limits & R/W Line	on Parcels 49 & 51
7-13-64	Added Exist. 1 1/2" Water Line @	Sta. 1758+62.60.

25 0 25 50 100
Scale: 1" = 50'

Continued from Sheet #10

FED. RD. DIVISION	STATE	PROJECT
2	OHIO	

HOL-39-28.57
TUS-39-0.00

231
231
15
15

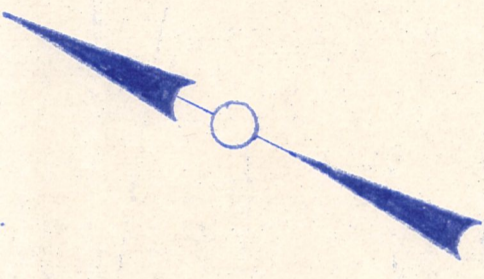
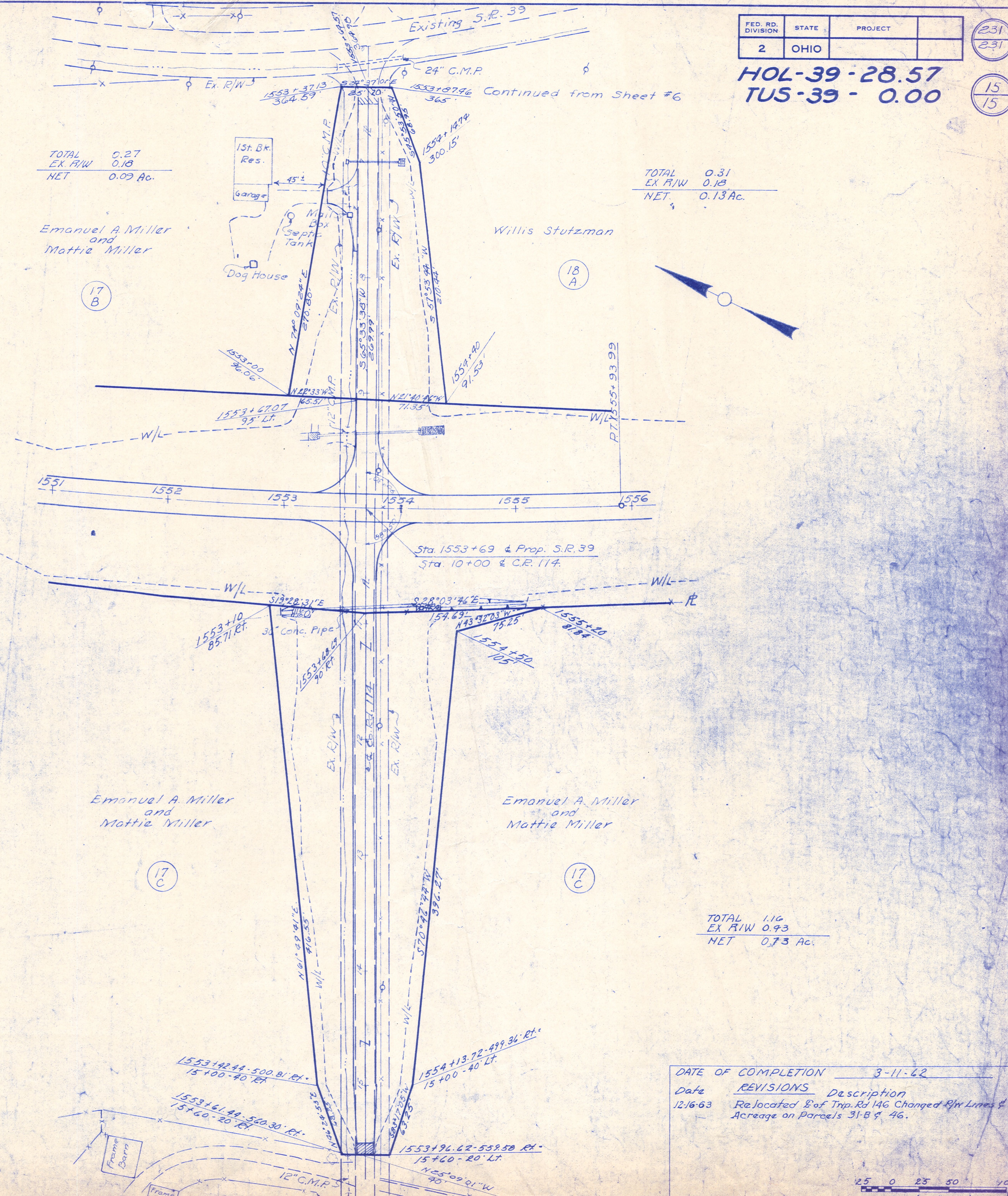
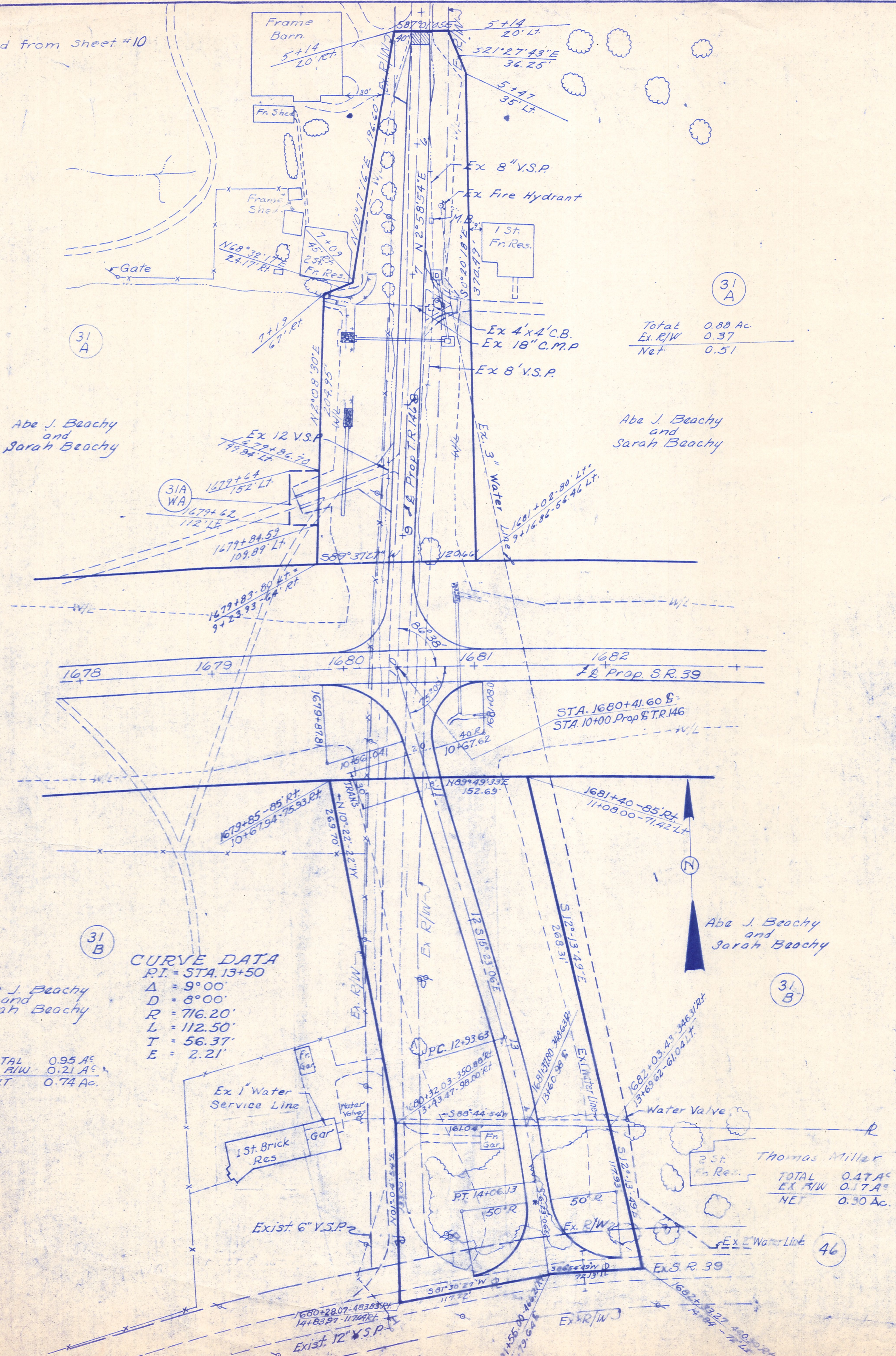

DATE OF COMPLETION 3-11-62

Date	REVISIONS	Description
12-16-63		Re-located E of Twp. Rd 146 Changed R/W Lines & Acreage on Parcels 31-B & 46.

Scale 1" = 50'
SR 39