

# PROPERTY & UTILITY PLAN

WASHINGTON TOWNSHIP  
SECTION 8 & 9 T-19-N R-15-W

FED. RD. DIVISION	STATE	PROJECT	
2	OHIO		

HOL-39-2.03

RIGHT OF WAY PLAN

SCALE IN FEET  
100 0 100

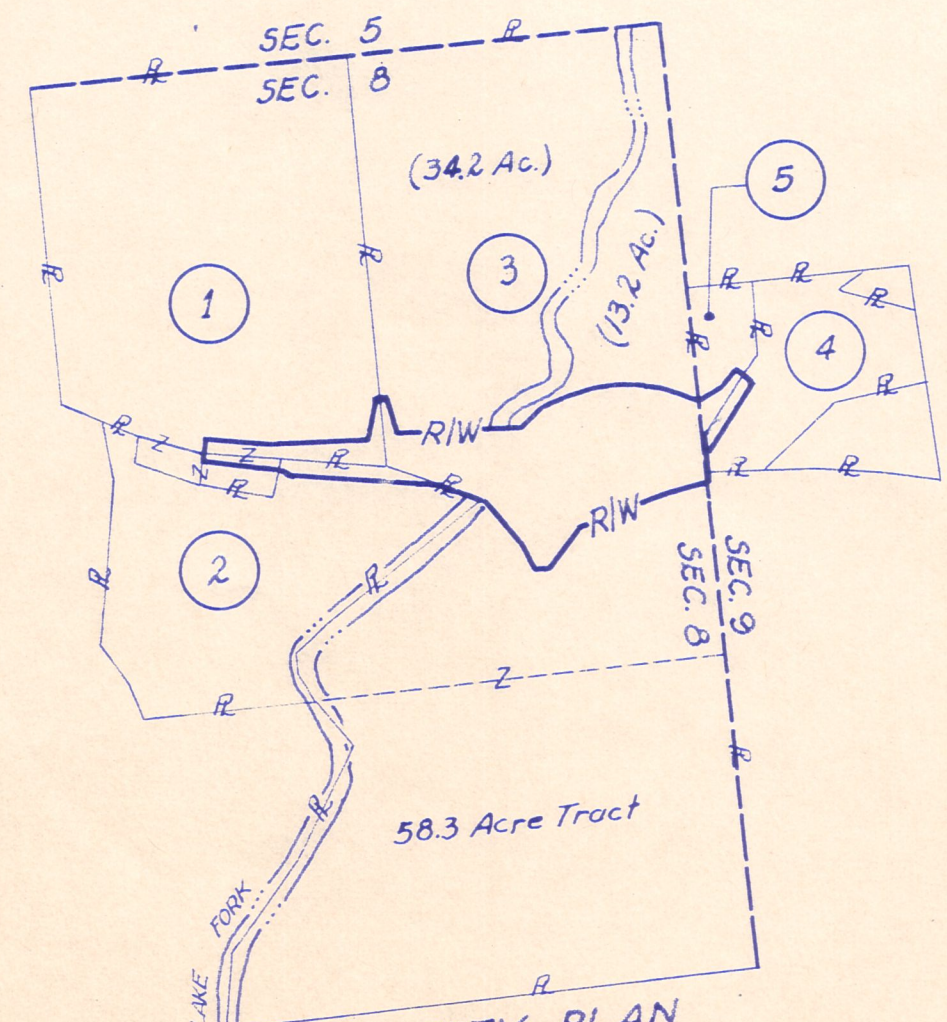
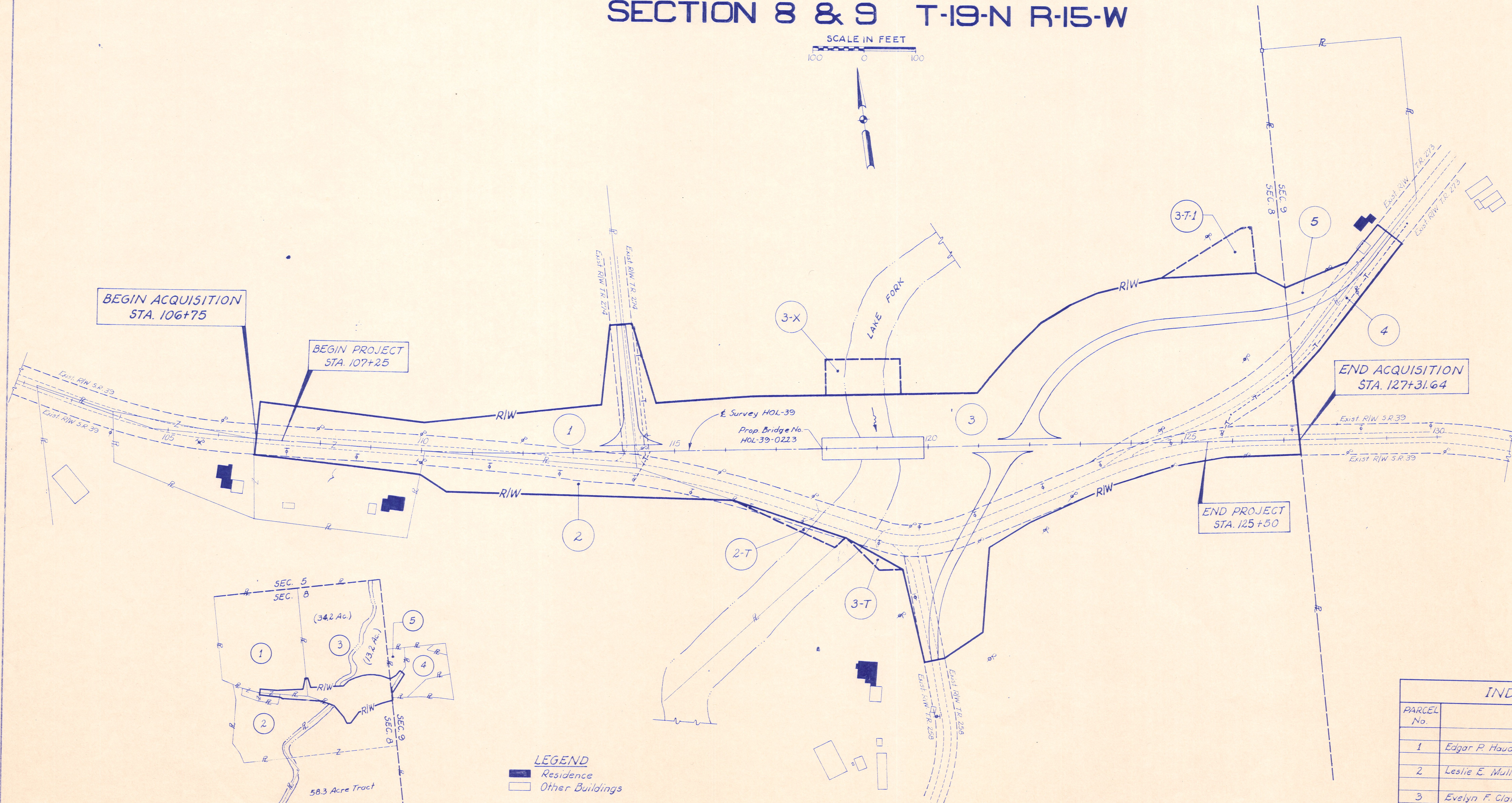

**LEGEND**  
 Residence  
 Other Buildings

PUBLIC UTILITIES			
SYMBOL	TYPE	OWNER	ADDRESS
⊙	Pole Line	Ohio Edison Company	47 N. Main St., Akron, Ohio 44308
⊙	Pole Line	Holmes-Wayne Electric Co-op, Inc.	Millersburg, Ohio 44654
⊙	Pole Line	Northern Ohio Telephone Company	118 W. Main St., Ashland, Ohio 44805
-T-	Buried Cable		

INDEX OF OWNERS	
PARCEL No.	NAME
1	Edgar P. Haudenschild and Barbara J. Haudenschild
2	Leslie E. Mullet and Mable L. Mullet
3	Evelyn F. Clark and Lucille Long
4	Kenneth R. Heimberger
5	Floyd G. Smith and Cleora Smith
COMPLETION DATE	
Revised Parcel 4	3-18-74
Revised Owner Parcel 5	7-19-74
Added Parcel 3-T-1	9-17-74
	10-30-74

PROPERTY & UTILITY PLAN - STA 106+75 TO STA 127+31.64

SR 39



# SUMMARY OF ADDITIONAL RIGHT OF WAY REQUIRED

STATE JOB NO	FED. RD. DIVISION	STATE	PROJECT
11965-0	2	OHIO	HOL-39-2.03

45  
3  
5

NOTE: \*Net Residue = Deed Area minus Total P.R.O. plus Net Take

RIGHT OF WAY PLAN

TOTAL NO. OWNERS- 4

TOTAL NO. COMPLETE TAKES- 0

TOTAL OWNERS WITH STRUCTURES INVOLVED- 0

PARCEL NO.	OWNER	DEED RECORD			DEED AREA	TOTAL PRO	TOTAL TAKE	PRO IN TAKE	NET TAKE	* NET RES. LT.	* NET RES. RT.	BLDG'S TO BE ACQ'D	SHEET NO.	REMARKS	OTHER DESIGNATED EASEMENTS	TYPE FUND
		BOOK	PAGE	DATE												
1	EDGAR P. HAUDENSCHILD AND BARBARA J. HAUDENSCHILD	151	33	8-19-63	0.80	0.20	0	0	0	—	0.60	4				
	" " "	151	415	11-1-63	1.20	0.23	0.28	0.23	0.05	—	0.92					
	" " "	176	348	3-16-71	45.15	1.93	1.47	0.64	0.83	42.39	—					
	" " " TOTAL				47.15	2.36	1.75	0.87	0.88	42.39	1.52					
2	LESLIE E. MULLET AND MABLE L. MULLET	171	122	7-1-69	27.35	1.12	0.759	0.36	0.40		25.83	4				
2-T	" " "															
3	EVELYN F. CLARK AND LUCILLE LONG	129	253	3-19-54	140.2	4.84	9.903	2.45	7.45	47.30	80.61	4 & 5				
3-T	" " "						0.036									
3-X	" " "						0.241									
3-T-1	" " "						0.228									
4	KENNETH R. HEIMBERGER	123	391	1-16-50	6.92	0.93	0.219	0.219	0	5.99	—	5				
5	FLOYD G. SMITH AND CLEORA SMITH	186	845	4-18-74	2.722	0.28	0.356	0.21	0.15	—	2.29	5	RIGHT OF TOWNSHIP ROAD 273			

UTILITIES	CENTERLINE-REFERENCE-MONUMENTS	SYMBOLS	TYPE	FENCE QUANTITIES	GENERAL NOTES	COMPLETION DATE											
						3-18-74											
<table border="1" style="width: 100%; border-collapse: collapse;"> <thead> <tr> <th>DATE</th> <th>REVISION</th> <th>DESCRIPTION</th> </tr> </thead> <tbody> <tr> <td>7-19-74</td> <td>Revised Parcel 4</td> <td></td> </tr> <tr> <td>9-17-74</td> <td>Revised Owner Parcel 5</td> <td></td> </tr> <tr> <td>10-30-74</td> <td>Added Parcel 3-T-1</td> <td></td> </tr> </tbody> </table>						DATE	REVISION	DESCRIPTION	7-19-74	Revised Parcel 4		9-17-74	Revised Owner Parcel 5		10-30-74	Added Parcel 3-T-1	
DATE	REVISION	DESCRIPTION															
7-19-74	Revised Parcel 4																
9-17-74	Revised Owner Parcel 5																
10-30-74	Added Parcel 3-T-1																
<table border="1" style="width: 100%; border-collapse: collapse;"> <thead> <tr> <th>SURVEYED</th> <th>DRAWN BY</th> <th>DESIGN</th> <th>CHECKED</th> <th>SUPERVISED</th> </tr> </thead> <tbody> <tr> <td> </td> <td> </td> <td> </td> <td> </td> <td> </td> </tr> </tbody> </table>						SURVEYED	DRAWN BY	DESIGN	CHECKED	SUPERVISED							
SURVEYED	DRAWN BY	DESIGN	CHECKED	SUPERVISED													



WASHINGTON TOWNSHIP  
SECTION 8 T-19-N R-15-W

SCALE IN FEET  
50 0 50

FED. RD. DIVISION	STATE	PROJECT	46
2	OHIO		

HOL-39-2.03

4
5

RIGHT OF WAY PLAN

Edgar P. Haudenschield and Barbara J. Haudenschield

Evelyn F. Clark and Lucille Long

MAINLINE CURVE DATA  
P.I. @ Sta. 110+79.53  
 $\Delta = 5^{\circ} 38' Lt.$   
 $D = 1^{\circ} 28'$   
 $T = 192.20'$   
 $L = 384.09'$   
 $R = 3,906.53'$   
 $E = 4.72'$

BEGIN ACQUISITION  
STA. 106+75

BEGIN PROJECT  
STA. 107+25

Leslie E. Mullet and Mable L. Mullet

INDEX OF OWNERS

1  
Edgar P. Haudenschield & Barbara J. Haudenschield

2  
Leslie E. Mullet & Mable L. Mullet

3  
Evelyn F. Clark & Lucille Long

COMPLETION DATE

3-18-74



# WASHINGTON TOWNSHIP SECTION 8 & 9 T-19-N R-15-W

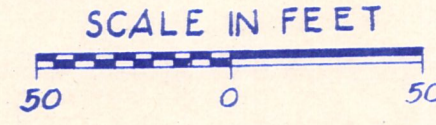

FED. RD. DIVISION	STATE	PROJECT
2	OHIO	

HOL-39-2.03

RIGHT OF WAY PLAN

47  
5  
5

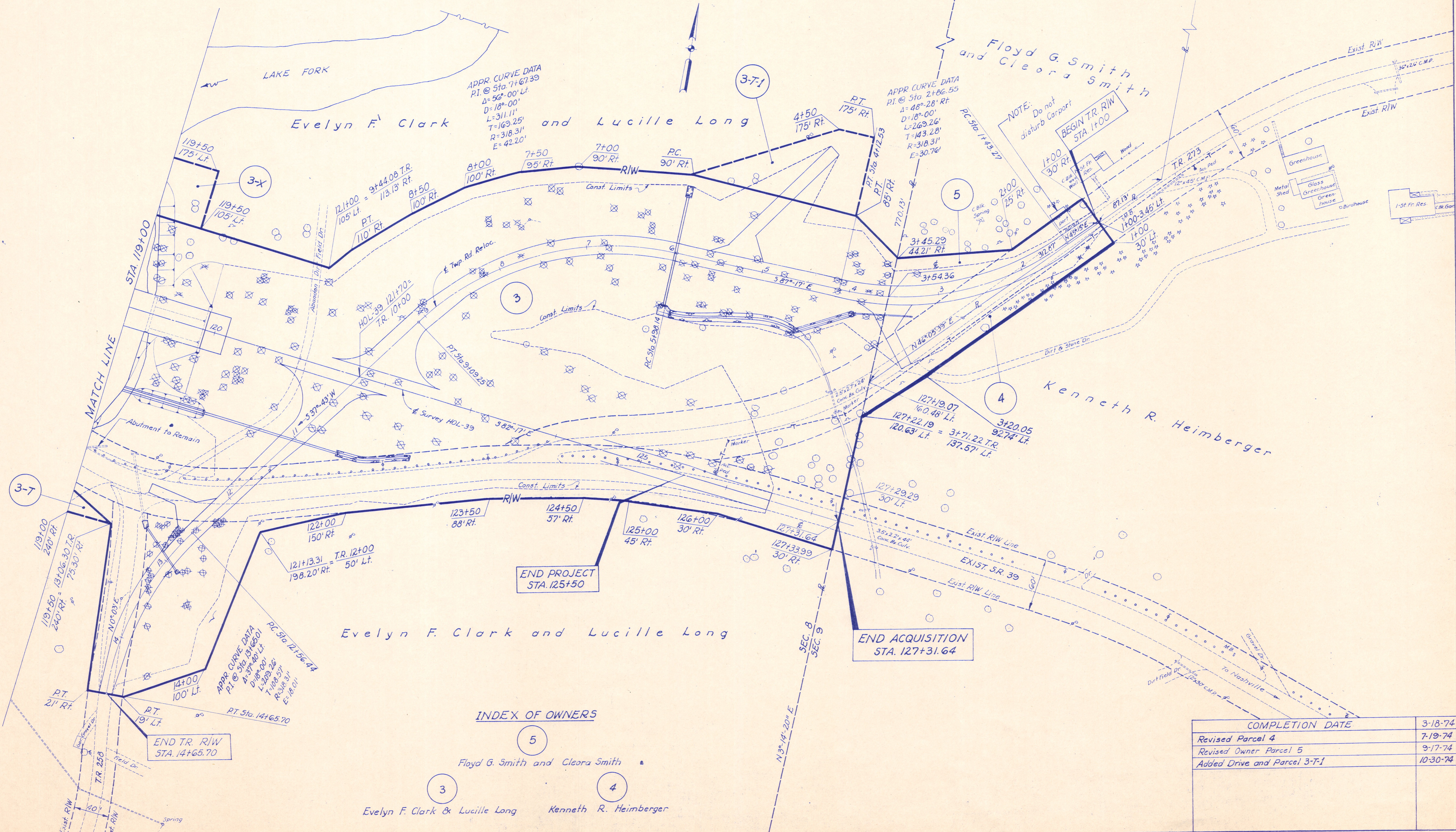

### INDEX OF OWNERS

- 5  
Floyd G. Smith and Cleora Smith
- 3  
Evelyn F. Clark & Lucille Long
- 4  
Kenneth R. Heimberger

COMPLETION DATE	
3-18-74	
7-19-74	Revised Parcel 4
9-17-74	Revised Owner Parcel 5
10-30-74	Added Drive and Parcel 3-T-1