

HARDY TWP. SEC. 13 - T. 9 - R. 7

FED. RD. DIVISION	STATE	PROJECT	TYPE FUNDS
2	OHIO		

HOL-39-(1669-17.29)
 R/W PLANS
 Net Length of Project=0.649 Mile
 Revised: Nov. 21, 1951

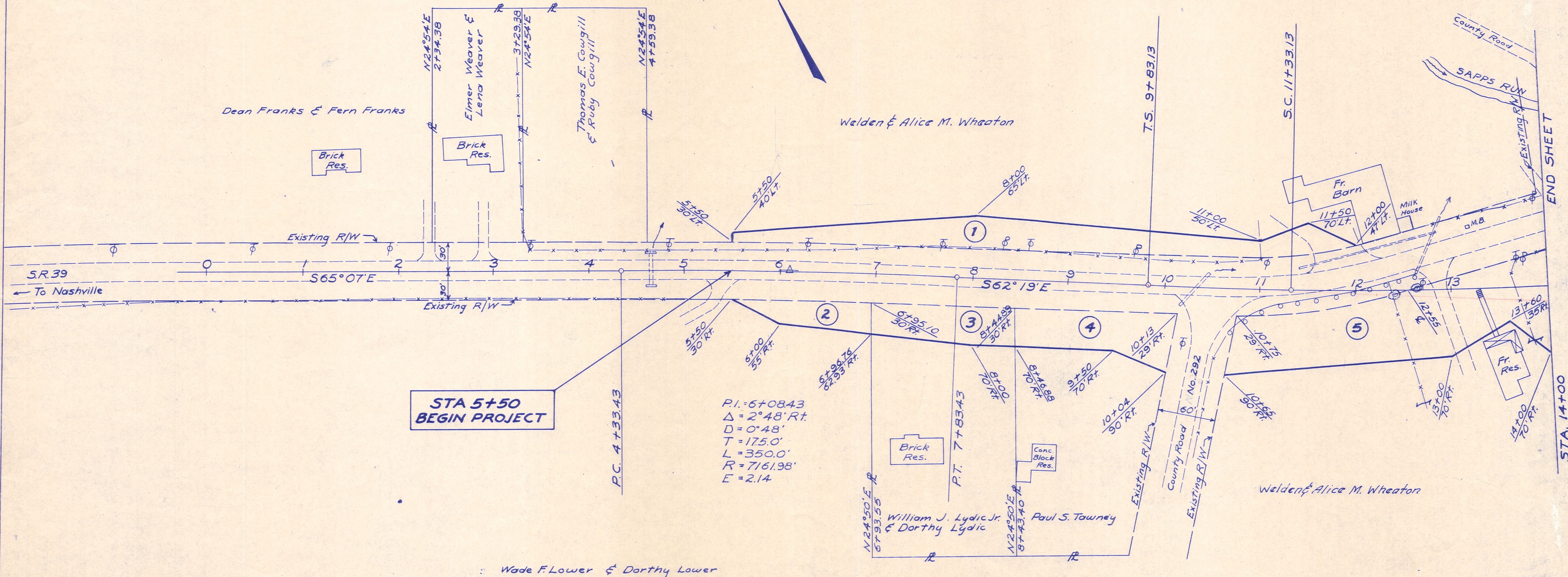

**STA 5+50
 BEGIN PROJECT**

PI = 6+084.3
 $\Delta = 2^\circ 48' \text{ Rt.}$
 $D = 0.48'$
 $T = 175.0'$
 $L = 350.0'$
 $R = 7161.98'$
 $E = 2.14$

① ⑤
 Welden & Alice M. Wheaton
 ① T.B.A. = 0.36 Ac.
 ⑤ T.B.A. = 3.10 Ac.

②
 Wade F. Lower & Dorothy Lower
 T.B.A. = 0.08 Ac.

③
 William J. Lydic Jr. & Dorothy Lydic
 T.B.A. = 0.13 Ac.

④
 Paul S. Tawney
 T.B.A. = 0.17 Ac.

NOTE: No Portion of Existing S.R. 39 Right of Way to be Abandoned. Retain Existing Right of Way Between STA. 5+50 and STA. 39+38.

HARDY TWP. SECS. 13 & 12 - T.9 - R.7

FED. RD. DIVISION	STATE	PROJECT	TYPE FUNDS
2	OHIO		

2
3

HOL-39 - (16.69-17.29)
Revised: Nov. 21, 1951

P.I. 18+24.33
Δ = 22° 41' Lt.
D_c = 1° 30'
T_s = 841.20'
L_s = 150'
L_c = 1362.22'
E_s = 76.34'
R_c = 3819.72'

SEC. 13 ~ T.9 ~ R.7
N 89° 43' E
21723.62

SEC. 12 ~ T.9 ~ R.7

Ralph P. & Ruth A. Hipp

N 74° E
27782.18

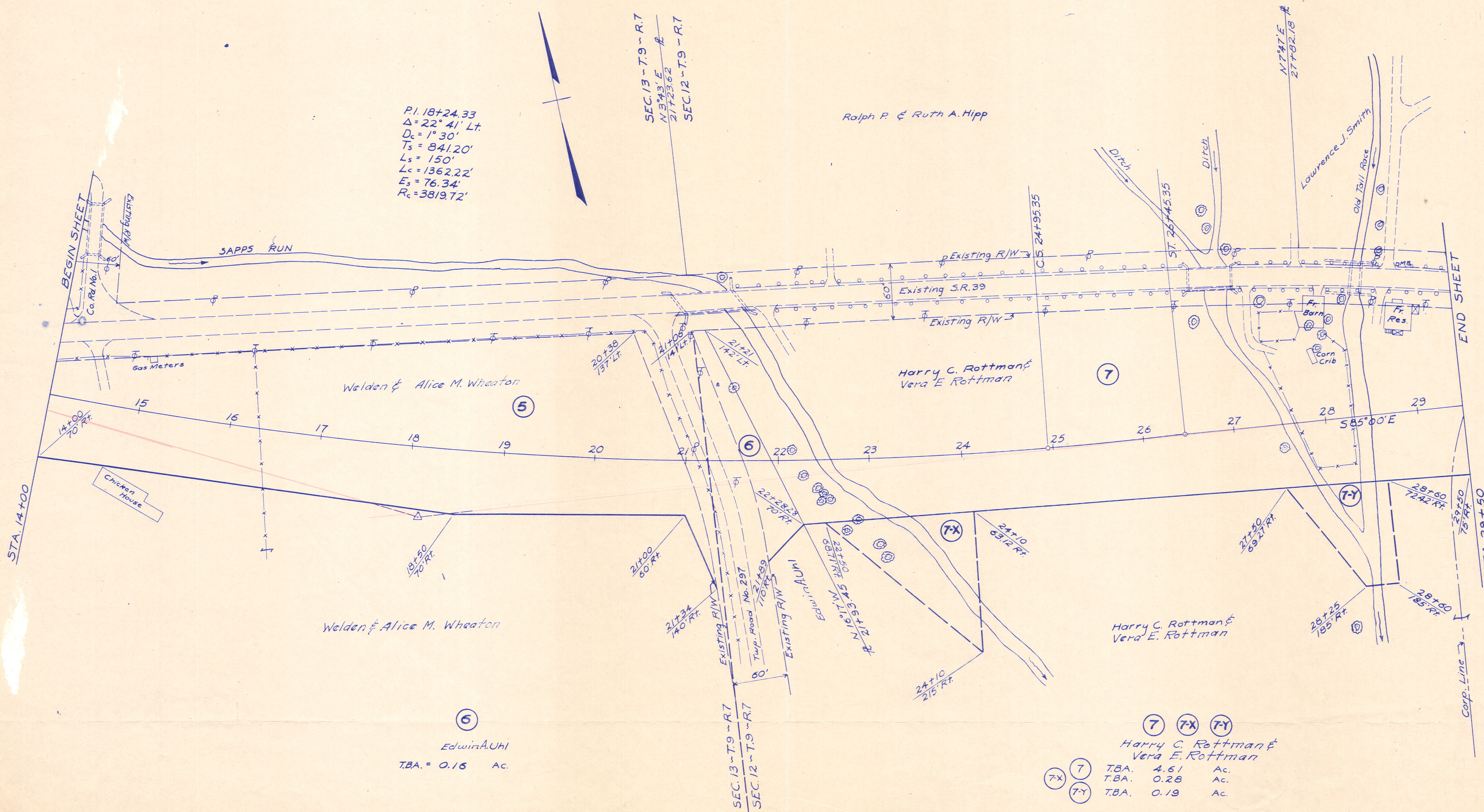

Walden & Alice M. Wheaton

Harry C. Rottman & Vera E. Rottman

Walden & Alice M. Wheaton

Harry C. Rottman & Vera E. Rottman

6
Edwin A. Uhl
T.B.A. = 0.16 Ac.

7 7X 7Y
Harry C. Rottman & Vera E. Rottman
7 T.B.A. 4.61 Ac.
7X T.B.A. 0.28 Ac.
7Y T.B.A. 0.19 Ac.

NOTE: No Portion of Existing SR. 39 Right of Way to be Abandoned. Retain Existing Right of Way Between STA. 5+50 and STA. 39+38.

HARDY TWP. SEC. 12 - T. 9 - R. 7 E VILLAGE OF MILLERSBURG

FED. RD. DIVISION	STATE	PROJECT	TYPE FUNDS
2	OHIO		3

HOL-39- (16.69-17.29)
 Revised: Nov. 21, 1951.
 Rev. - Added Parcel 10-V - June 30, 1975

PARCEL 10-V
 Vacated - June 18, 1975
 Containing - 0.251 Ac.
 Recorded:
 Director's Journal - Vol. 4 - Pg. 319
 Holmes Co. Records - Vol. 191 - Pg. 104
 June 25, 1975

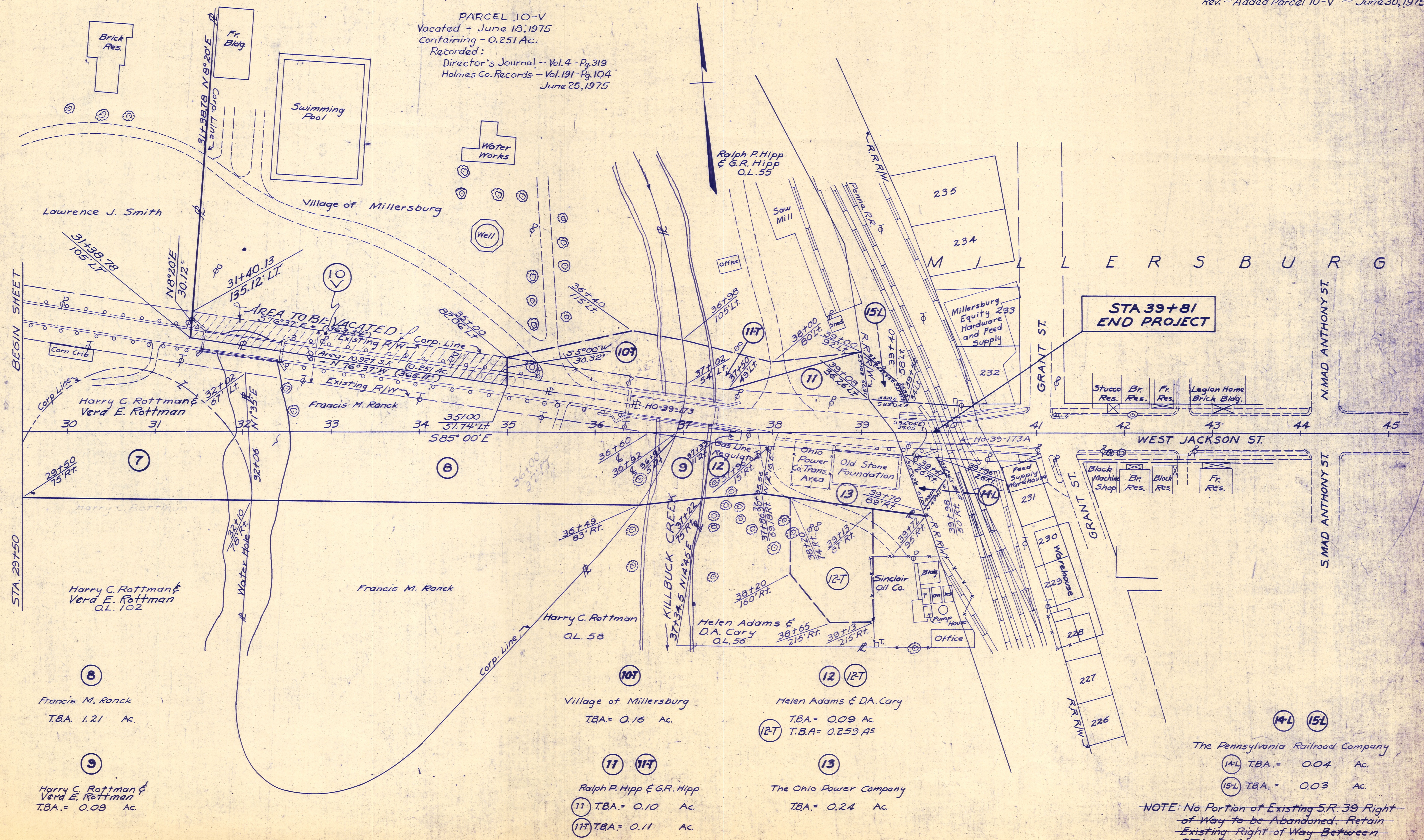

Harry C. Rottman &
 Vera E. Rottman
 O.L. 102

Francis M. Ranck
 T.B.A. 1.21 Ac.

Harry C. Rottman &
 Vera E. Rottman
 T.B.A. = 0.09 Ac.

Harry C. Rottman
 O.L. 58

Village of Millersburg
 T.B.A. = 0.16 Ac.

Ralph P. Hipp & G.R. Hipp
 11 T.B.A. = 0.10 Ac.
 117 T.B.A. = 0.11 Ac.

Helen Adams & D.A. Cary
 T.B.A. = 0.09 Ac.
 120 T.B.A. = 0.259 Ac.

The Ohio Power Company
 T.B.A. = 0.24 Ac.

The Pennsylvania Railroad Company
 14L T.B.A. = 0.04 Ac.
 15L T.B.A. = 0.03 Ac.

NOTE: No Portion of Existing S.R. 39 Right
 of Way to be Abandoned Retain
 Existing Right of Way Between
 STA. 5+50 and STA. 39+38.

HARDY TOWNSHIP - SEC. 13 - T. 9 - R. 7

HOLMES COUNTY
S.H. 145 - SEC. A-1
R/W PLANS

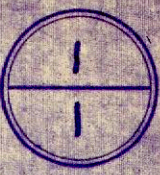

Date: 11-17-1942

Revised

Length of Project

Weldon Wheaton

WELDON WHEATON

(1-X) Area = 122 Acres

