

m-230

HARDY TWP. LOTS-17&18 2ND QR. T-9-N, R-7-Y

FED. RD. DIVISION	STATE	PROJECT
2	OHIO	

63
68
4
9

HOL-39-15.04
RIGHT OF WAY PLAN

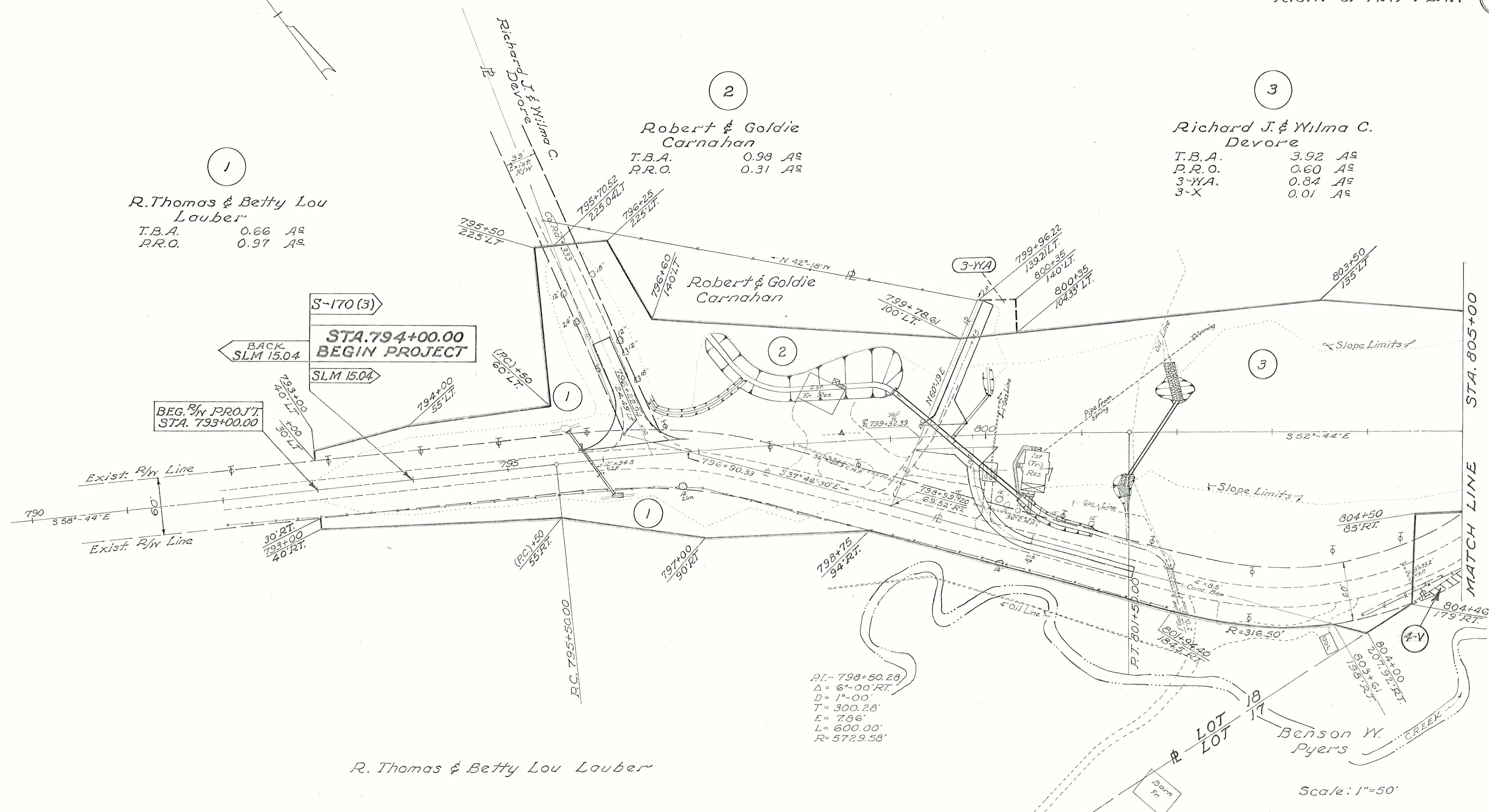

1
R. Thomas & Betty Lou Lauber
T.B.A. 0.66 A^c
P.R.O. 0.97 A^c

2
Robert & Goldie Carnahan
T.B.A. 0.98 A^c
P.R.O. 0.31 A^c

3
Richard J. & Wilma C. Devore
T.B.A. 3.92 A^c
P.R.O. 0.60 A^c
3-YA. 0.84 A^c
3-X 0.01 A^c

S-170(3)
BACK SLM 15.04
STA. 794+00.00 BEGIN PROJECT
SLM 15.04

BEG. R/W PROJ. STA. 793+00.00

RT. = 798+50.28
Δ = 6°-00' RT.
D = 1°-00'
T = 300.28'
E = 7.86'
L = 600.00'
R = 5729.58'

R. Thomas & Betty Lou Lauber

Scale: 1"=50'

PLANS COMPLETED	7-31-63
Addition: Approx. Loc. of 1" Gas Line & Pipe from Spring forced	10-14-63

M-1235

HARDY TWP. LOTS - 16, 17 & 18 2ND. QR. T-9-N, R-7-W

FED. RD. DIVISION	STATE	PROJECT
2	OHIO	

64
68
5
9

HOL-39-15.04
RIGHT OF WAY PLAN

PI - 815+51.57
Δ = 8°-39' LT.
D = 1°-00'
T = 433.32'
E = 16.36'
L = 865.00'
R = 5729.58'

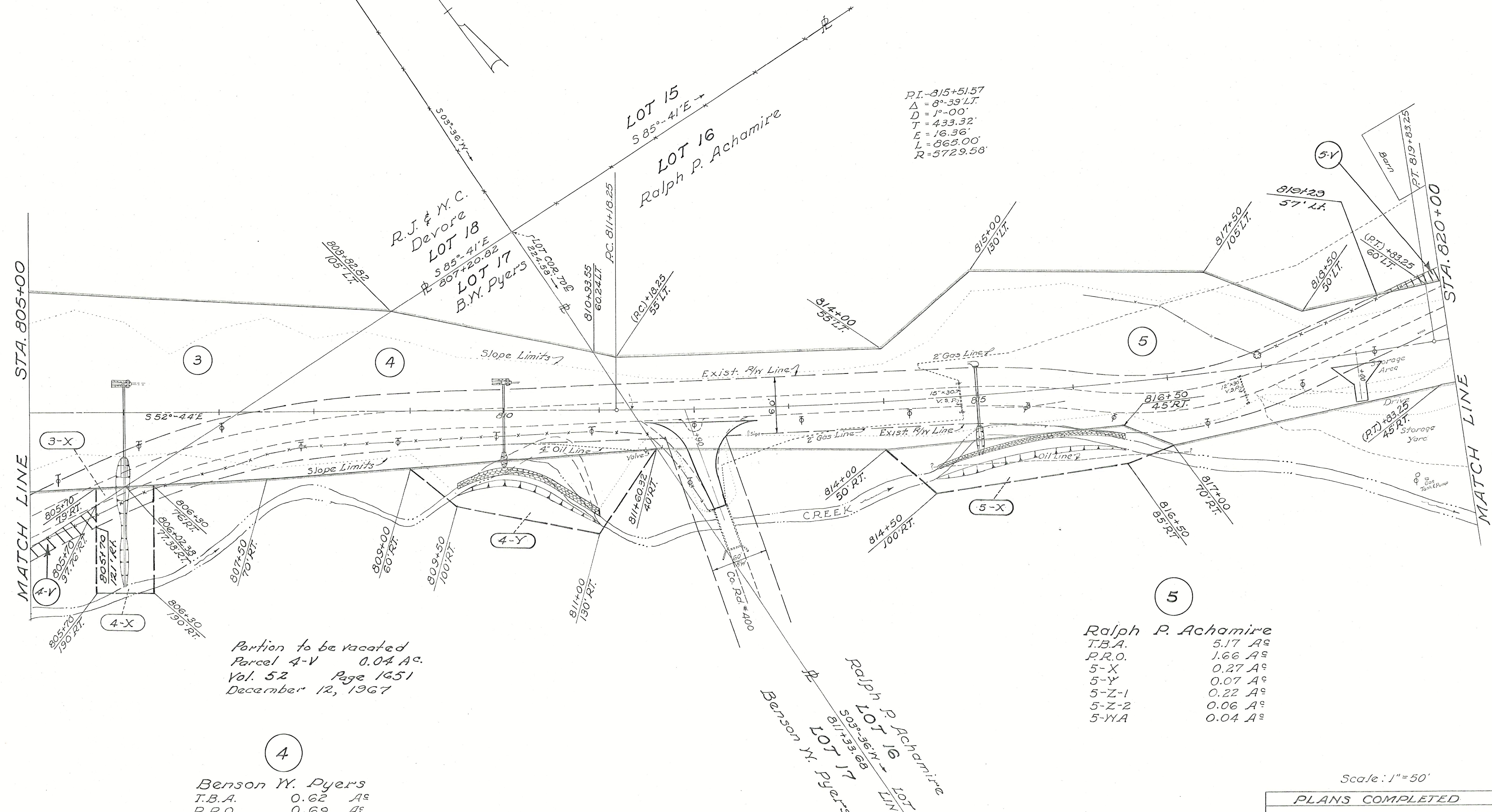

Portion to be vacated
Parcel 4-V 0.04 A^c.
Vol. 52 Page 1651
December 12, 1967

4

Benson W. Pyers		
T.B.A.	0.62	A ^c
P.R.O.	0.69	A ^c
4-X	0.15	A ^c
4-Y	0.30	A ^c

5

Ralph P. Achamire	
T.B.A.	5.17 A ^c
P.R.O.	1.66 A ^c
5-X	0.27 A ^c
5-Y	0.07 A ^c
5-Z-1	0.22 A ^c
5-Z-2	0.06 A ^c
5-YA	0.04 A ^c

Scale: 1" = 50'

PLANS COMPLETED	DATE
	7-31-63

m-240

HARDY TYP. LOT-16 2ND. QR. T-9-N, R-7-W

FED. RD. DIVISION	STATE	PROJECT
2	OHIO	

HOL-39-15.04
RIGHT OF WAY PLAN

65
68
6
9

Robert & Norma Hall

Ralph P. Achamire

Glenn & Ola Schworm

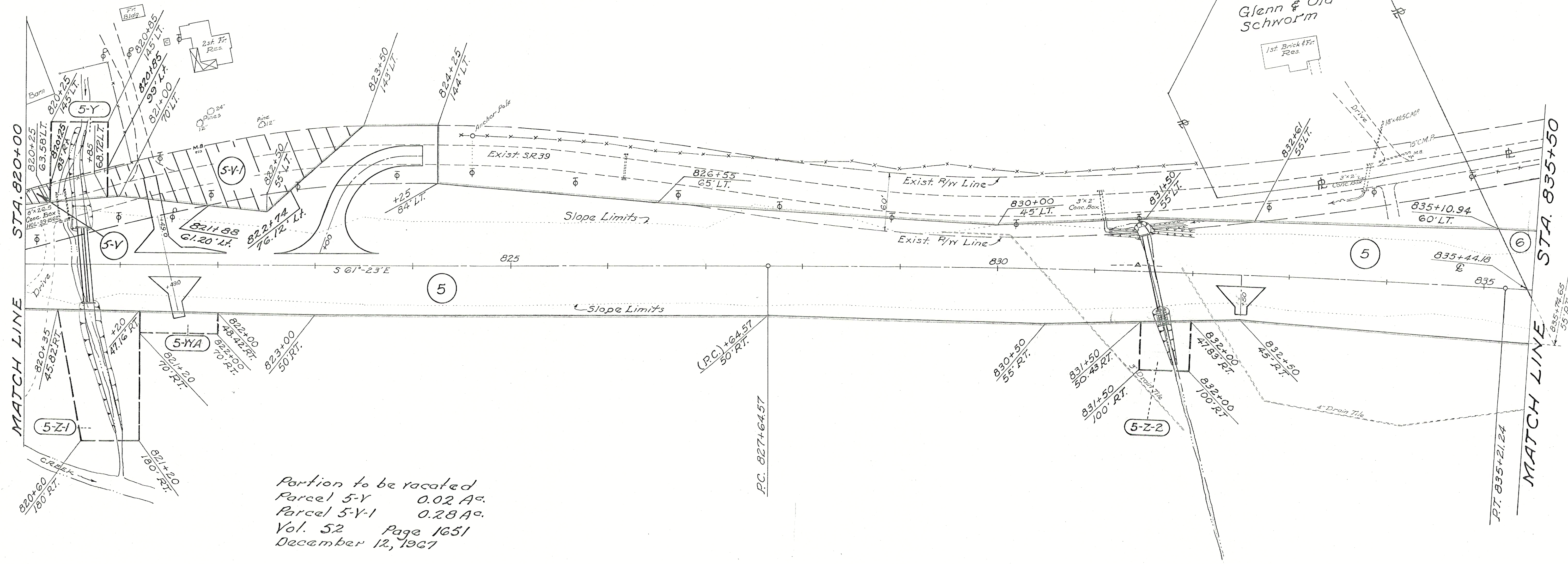

Portion to be vacated
 Parcel 5-Y 0.02 A.C.
 Parcel 5-Y-1 0.28 A.C.
 Vol. 52 Page 1651
 December 12, 1967

Ralph P. Achamire

PI-831+43.04
 $\Delta = 3^\circ-47'RT.$
 $D = 0^\circ-30'$
 $T = 378.47'$
 $L = 756.67'$
 $E = 6.25'$
 $R = 11,459.16'$

Scale: 1"=50'

PLANS COMPLETED	7-31-65
-----------------	---------