

SR 39 60-B

19A-2

| | | |
|-------------------|-------|----------------------|
| FED. RD. DIVISION | STATE | PROJECT |
| 2 | OHIO | HOL-39-(13.22-13.62) |

STATE OF OHIO
DEPARTMENT OF HIGHWAYS
HOL-39-(13.22-13.62)
MONROE & HARDY TOWNSHIPS
HOLMES COUNTY

1967 SPECIFICATIONS

CONVENTIONAL SIGNS

| | |
|----------------------------|--------------------------------------------------------------|
| TOWNSHIP LINE | ----- |
| LOT LINE | ----- |
| CORPORATION LINE | ----- |
| CENTER LINE | ----- |
| PROPERTY LINE | ----- |
| POLE LINE | ----- TELEPHONE $\frac{P}{\circ}$ ELECTRIC $\frac{E}{\circ}$ |
| FENCE LINE | ----- |
| RAILROADS | ----- |
| GUARD RAIL | ----- |
| EXISTING RIGHT OF WAY LINE | ----- EXISTING ----- PROPOSED ----- |
| PROPOSED RIGHT OF WAY LINE | ----- R/W ----- |

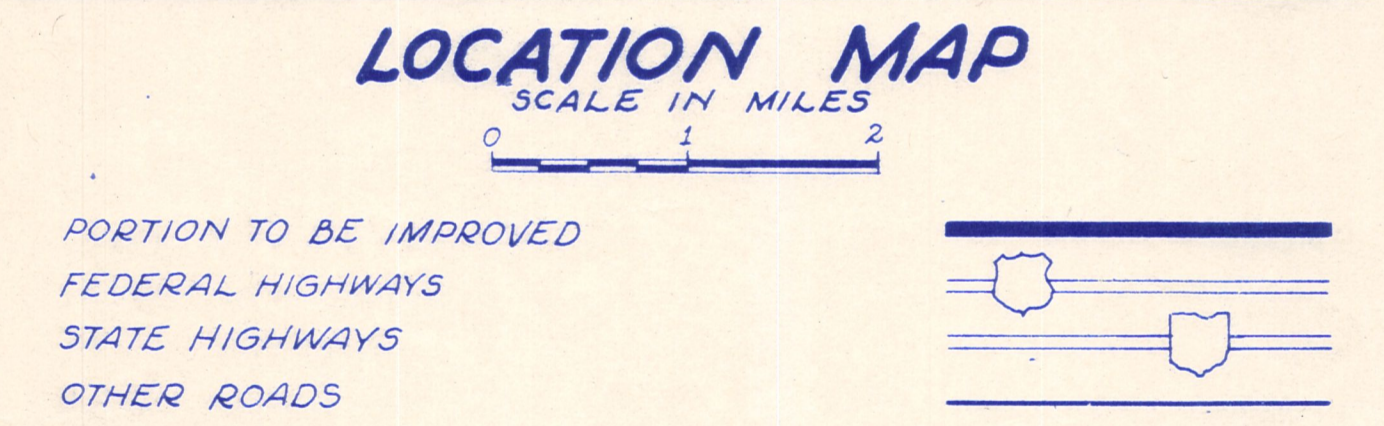
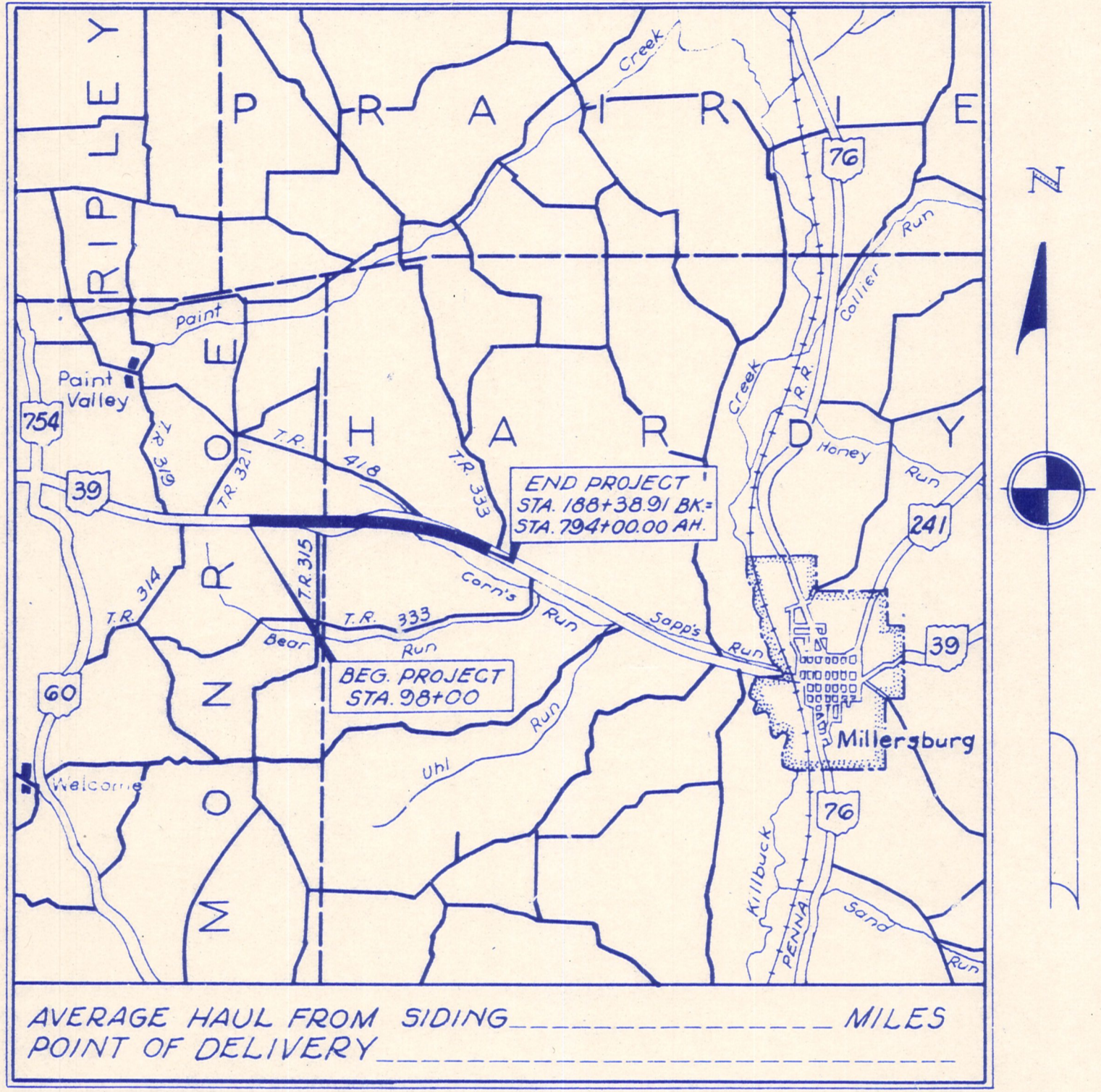

The standard specifications of the State of Ohio, Department of Highways, including changes and supplemental specifications listed in the proposal shall govern this improvement.

The right-of-way for this improvement will be provided by the State of Ohio.

I hereby approve these plans and declare the making of this improvement will not require the closing of the highway to traffic and that provisions for the maintenance and safety of traffic will be as set forth on the plans and estimates.

- Approved: _____
Date: _____ Division Deputy Director
- Approved: _____
Date: _____ Engineer of Bridges
- Approved: _____
Date: _____ Engineer of Location and Design
- Approved: _____
Date: _____ Deputy Director of Design and Construction
- Approved: _____
Date: _____ Deputy Director of Right of Way
- Approved: _____
Date: _____ Deputy Director of Planning and Programming
- Approved: _____
Date: _____ First Assistant Director
- Approved: _____
Date: _____ Director of Highways

RIGHT OF WAY

PROPERTY AND UTILITY PLAN

MONROE TWP. T-9-N-R-8-W-LOTS 2&3; HARDY TWP. T-9-N-R-7-W-LOTS 18,29,30,33&34

| | | |
|-------------------|-------|---------|
| FED. RD. DIVISION | STATE | PROJECT |
| 2 | OHIO | |

62
70
2
10

HOL-39-(13.22-13.62)
RIGHT OF WAY PLAN

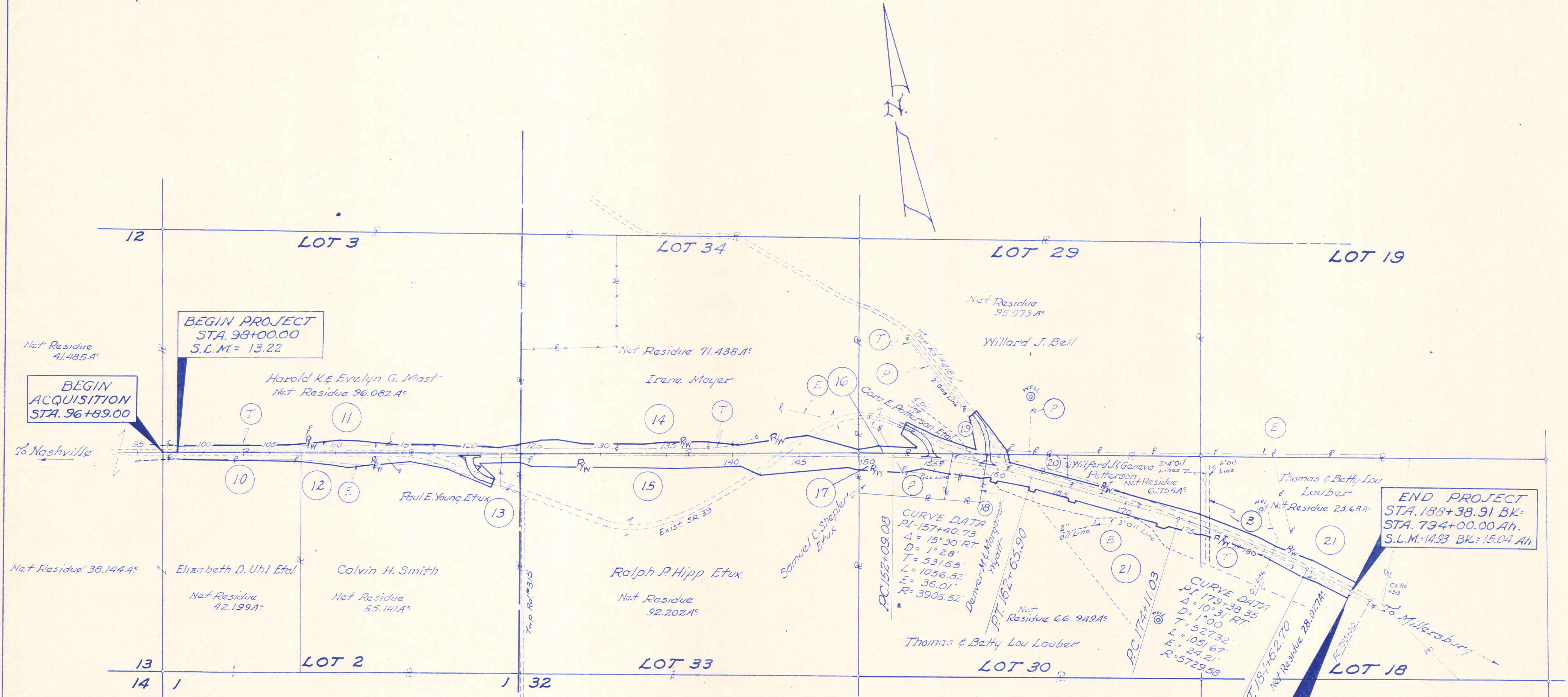
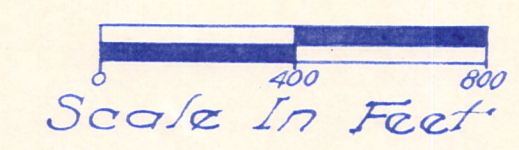

UTILITY OWNERS

(E) Electric Power: Holmes-Wayne Electric Co-op Inc.
R.R. #5 Millersburg, Ohio

(T) Telephone: Ohio Central Telephone Co.
Wooster, Ohio

(B) (Oil Lines): Buckeye Pipe Line Co.
Dixie Hwy. & Buckeye Rd. Lima Ohio

(P) (Gas Lines): W.H. Patten Drilling Co.
Professional Bldg. Millersburg, Ohio

| INDEX OF OWNERS | |
|-----------------|-------------------------------|
| Parcel No. | OWNER |
| 10 | Elizabeth D. Uhl Etal. |
| 11 | Harold K. & Evelyn G. Mast |
| 12 | Calvin H. Smith |
| 13 | Paul E. Young Etux. |
| 14 | Irene Mayer |
| 15 | Ralph P. Hipp Etux. |
| 16 | Cora E. Patterson Etal. |
| 17 | Samuel C. Shepler Etux. |
| 18 | Denver M. & Margaret Wyatt |
| 19 | Willard J. Ball |
| 20 | Wilferd J. & Geneva Patterson |
| 21 | Thomas & Betty Lou Lauber |

| | |
|------------------|----------|
| COMPLETION DATE: | 12-18-67 |
|------------------|----------|

HARDY TWP. LOTS 33 & 34

2ND. QR. T-9-N R-7-W

| | | |
|-------------------|-------|---------|
| FED. RD. DIVISION | STATE | PROJECT |
| 2 | OHIO | |

HOL-39-(13.22-13.62)
RIGHT OF WAY PLAN

66
70
6
10

Scale In Feet
0 50 100

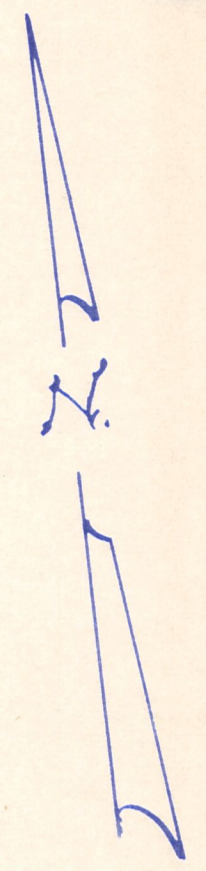

LOT 34

Irene Mayer

R/W
Const. Limits 7

R/W
Const. Limits

Ralph P. Hipp Etux

LOT 33

Parcel 15-V (See Sheets 5, 6 & 7)
 Vacated - Nov. 9, 1972
 Containing - 2.76 Ac.
 Recorded:
 Director's Journal - Vol. 1, Page 40
 Holmes Co. Records - Vol. 182, Page 322
 Dec. 6, 1972

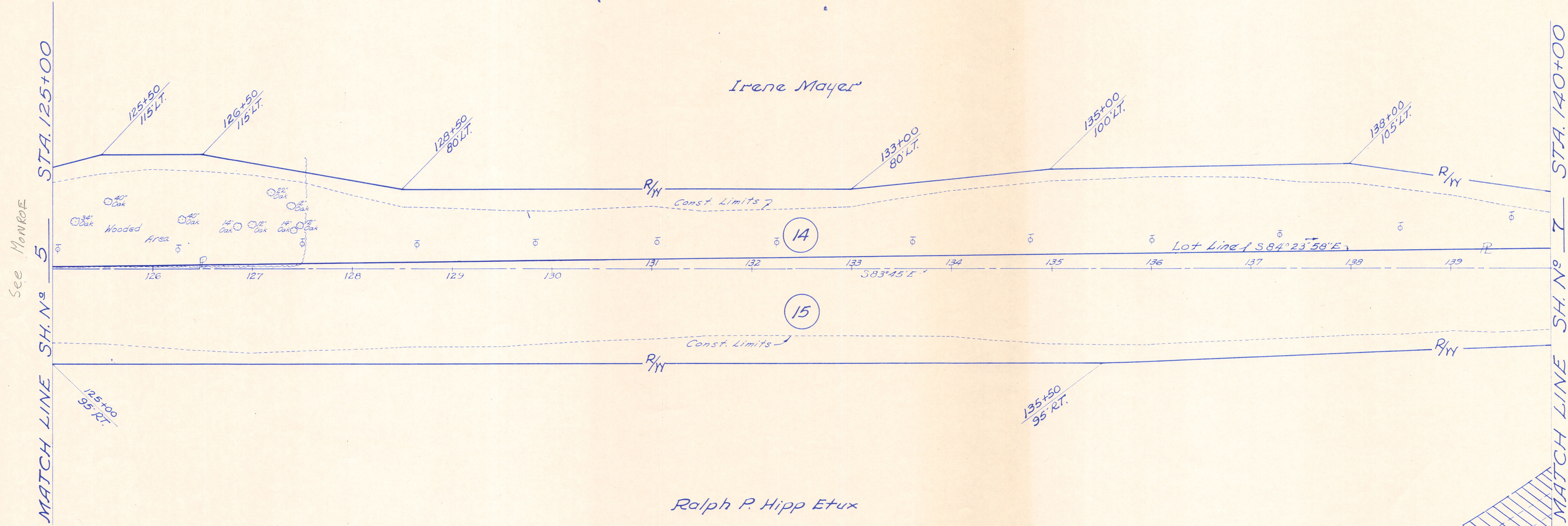

See MonROE

MATCH LINE SH. N° 5 STA. 125+00

MATCH LINE SH. N° 7 STA. 140+00

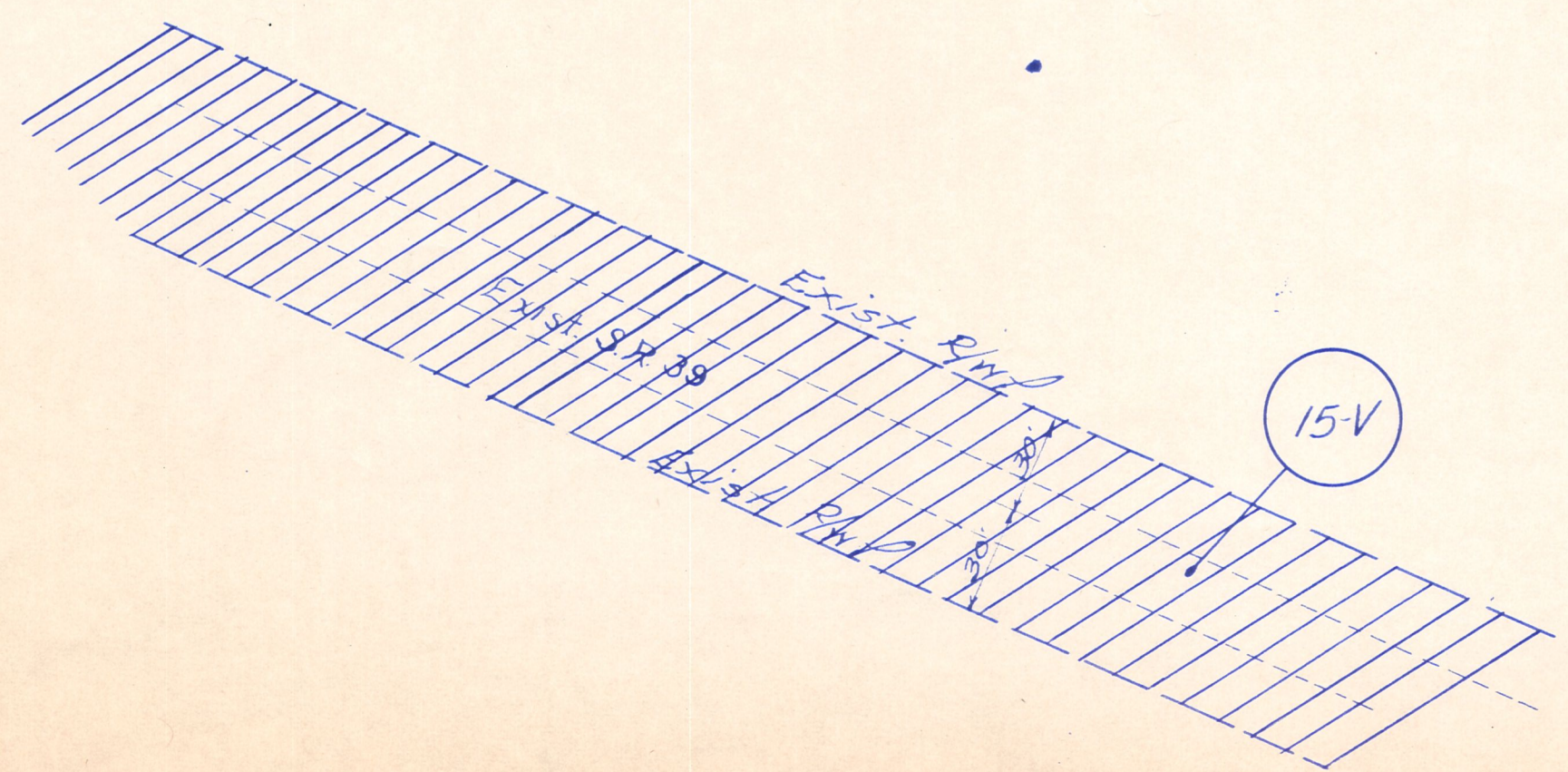

15-V

15-V

| | |
|--------------------|----------|
| COMPLETION DATE:- | 12-18-67 |
| Added Parcel 15-V. | 10-24-74 |

HARDY TWP LOTS 29, 30, 33 & 34

2ND. QR. T-9-N R-7-W

| | | |
|-------------------|-------|---------|
| FED. RD. DIVISION | STATE | PROJECT |
| 2 | OHIO | |

| |
|----|
| 67 |
| 70 |
| 7 |
| 10 |

HOL-39-(13.22-13.62)
RIGHT OF WAY PLAN

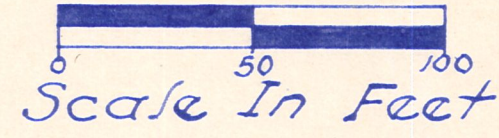

Parcel 14-V
Vacated - Nov. 9, 1972
Containing - 0.65 Ac.
Recorded:
Director's Journal - Vol. 1, Page 40
Holmes Co. Records - Vol. 182, Page 322
Dec. 6, 1972

MATCH LINE SH. N° 6 STA. 140+00

MATCH LINE SH. N° 8 STA. 155+00

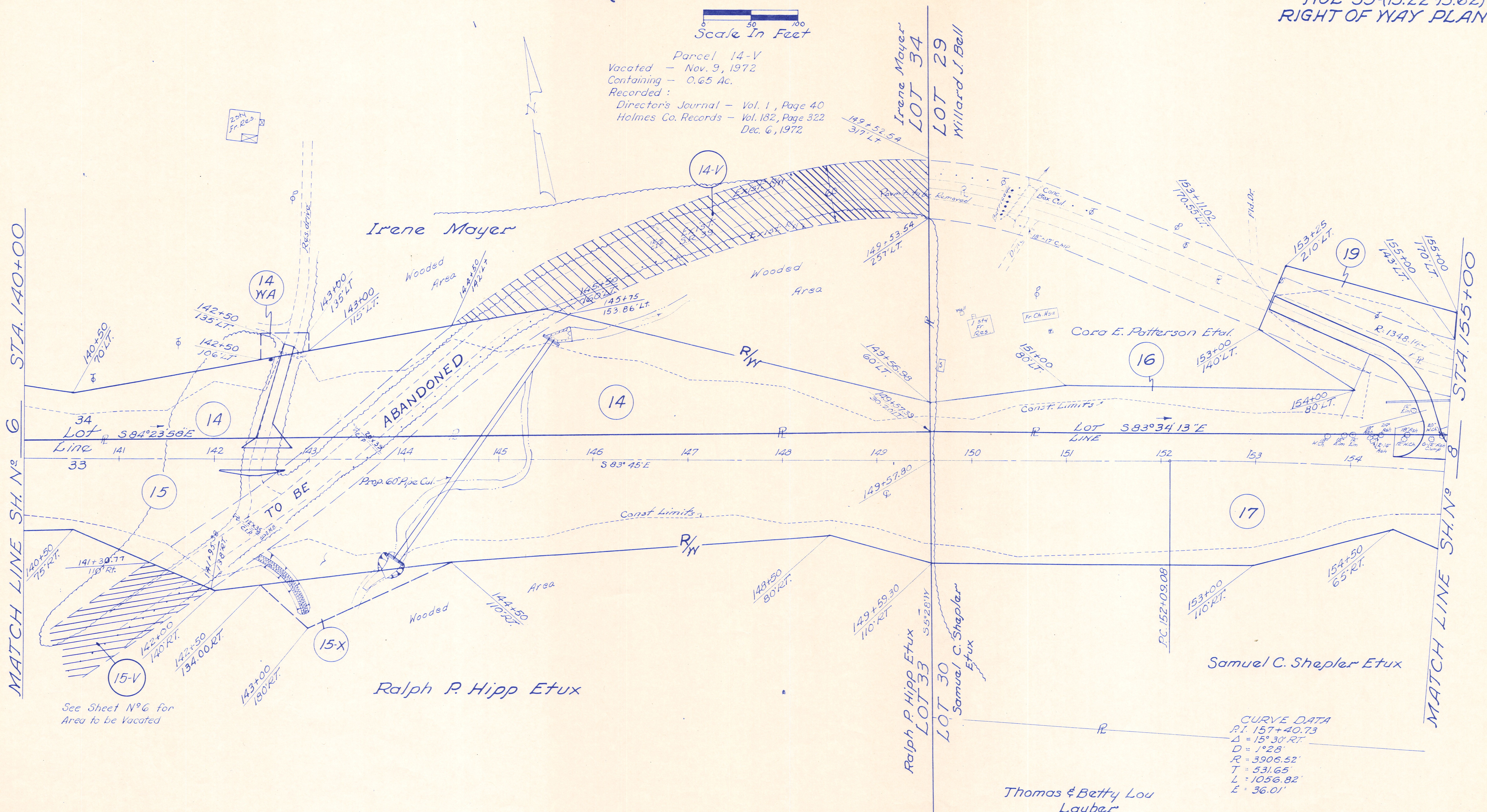

See Sheet N° 6 for Area to be Vacated

CURVE DATA
P.I. 157+40.73
Δ = 15° 30' RT
D = 1° 28'
R = 3906.52'
T = 531.65'
L = 1056.82'
E = 36.01'

| | |
|---------------------------|----------|
| COMPLETION DATE:- | 12-18-67 |
| Added Parcels 14-V & 15-V | 10-24-74 |

HARDY TWP. LOTS 29 & 30

2ND. QR. T-9-N R-7-W

| | | | |
|-------------------|-------|---------|--|
| FED. RD. DIVISION | STATE | PROJECT | |
| 2 | OHIO | | |

68
70
8
10

HOL-39-(13.22-13.62)
RIGHT OF WAY PLAN

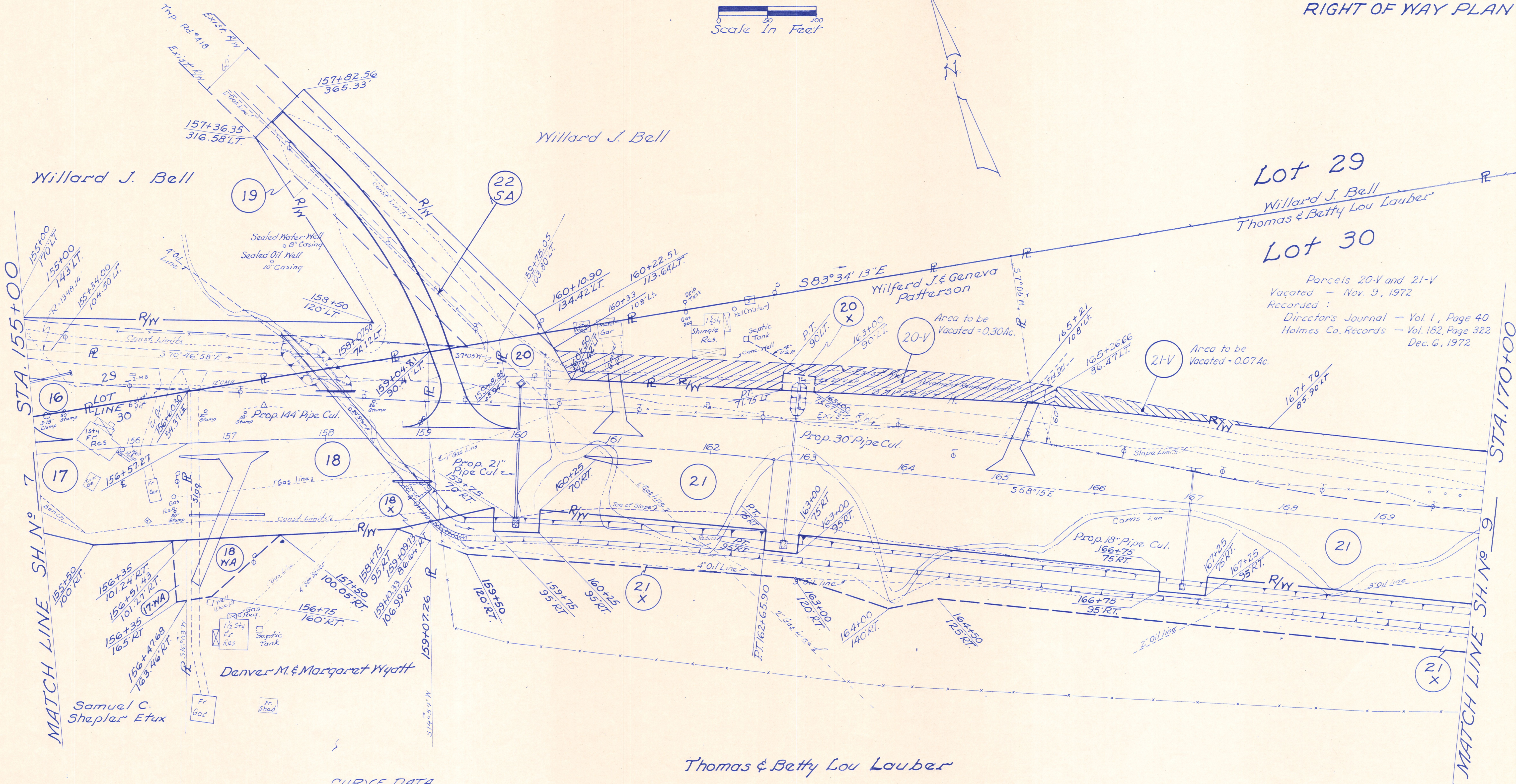
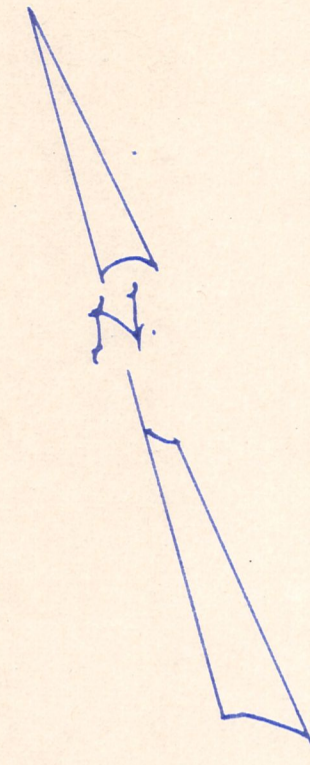
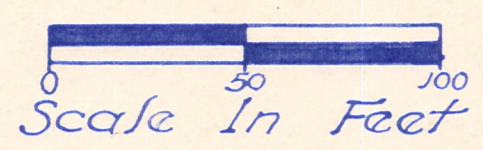

Lot 29
Willard J. Bell
Thomas & Betty Lou Lauber

Lot 30

Parcels 20-V and 21-V
Vacated - Nov. 9, 1972
Recorded:
Director's Journal - Vol. 1, Page 40
Holmes Co. Records - Vol. 182, Page 322
Dec. 6, 1972

CURVE DATA
 PI - 157+40.73
 Δ = 15°30' RT.
 D = 1°28'
 R = 3906.52'
 T = 531.65'
 L = 1056.82'
 E = 36.01'

Thomas & Betty Lou Lauber

| | |
|------------------------------|----------|
| COMPLETION DATE:- | 12-18-67 |
| Added Parcel 22-SA | 2-25-69 |
| Added Parcels 20-V and 21-V. | 10-24-74 |

HARDY TWP. LOTS 18 & 30

2ND. QR. T-9-N R-7-W

| | | |
|-------------------|-------|---------|
| FED. RD. DIVISION | STATE | PROJECT |
| 2 | OHIO | |

69
70
9
10

HOL-39-(13.22-13.62)
RIGHT OF WAY PLAN

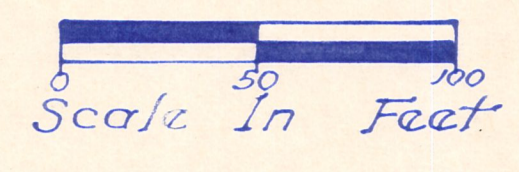

Willard J. Bell
Lot 29
Lot 30
Thomas & Betty Lou Lauber

Thomas & Betty Lou Lauber

Lot 18

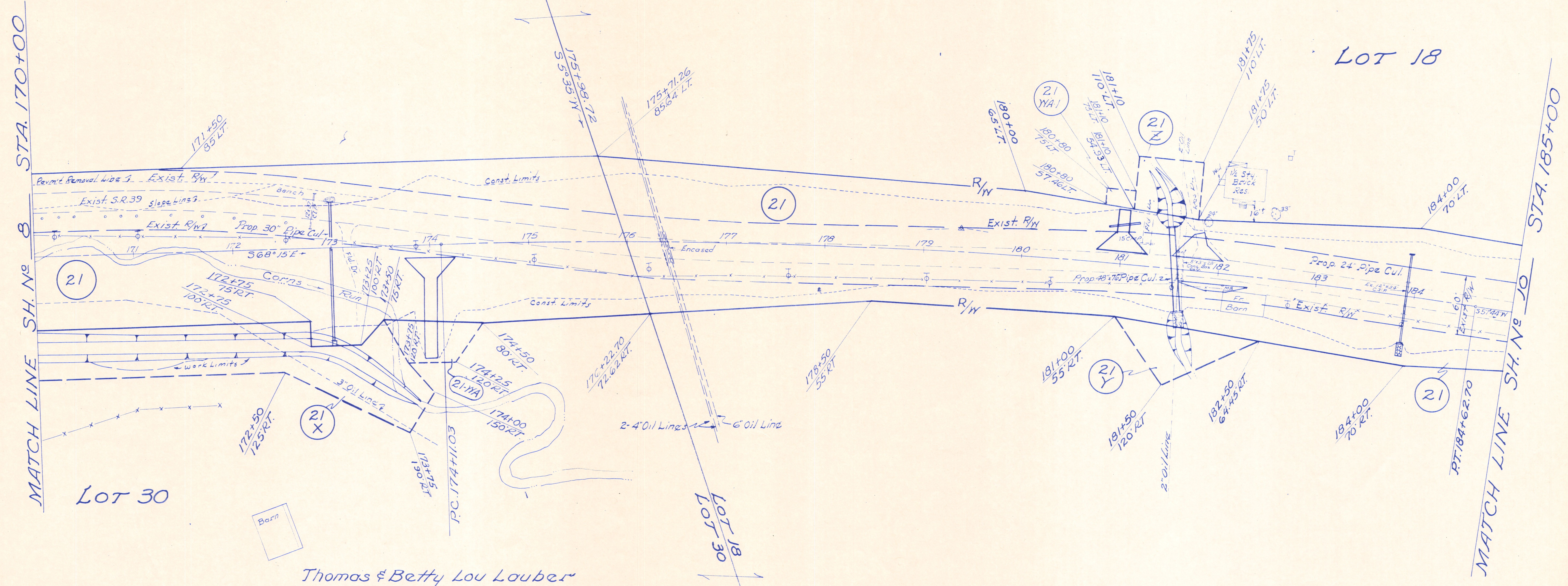

CURVE DATA
 PI-179+39.35
 Δ=10°31' RT
 D=1°00'
 R=5729.58'
 T=527.32'
 L=1051.67'
 E=24.21'

| | |
|-------------------|----------|
| COMPLETION DATE:- | 12-18-67 |
|-------------------|----------|

HARDY TWP. LOT 18
2ND QR. T-9-N R-7-W

| | | | |
|-------------------|-------|---------|--|
| FED. RD. DIVISION | STATE | PROJECT | |
| 2 | OHIO | | |

70
70

HOL-39-(13.22-13.62)
RIGHT OF WAY PLAN

10
10

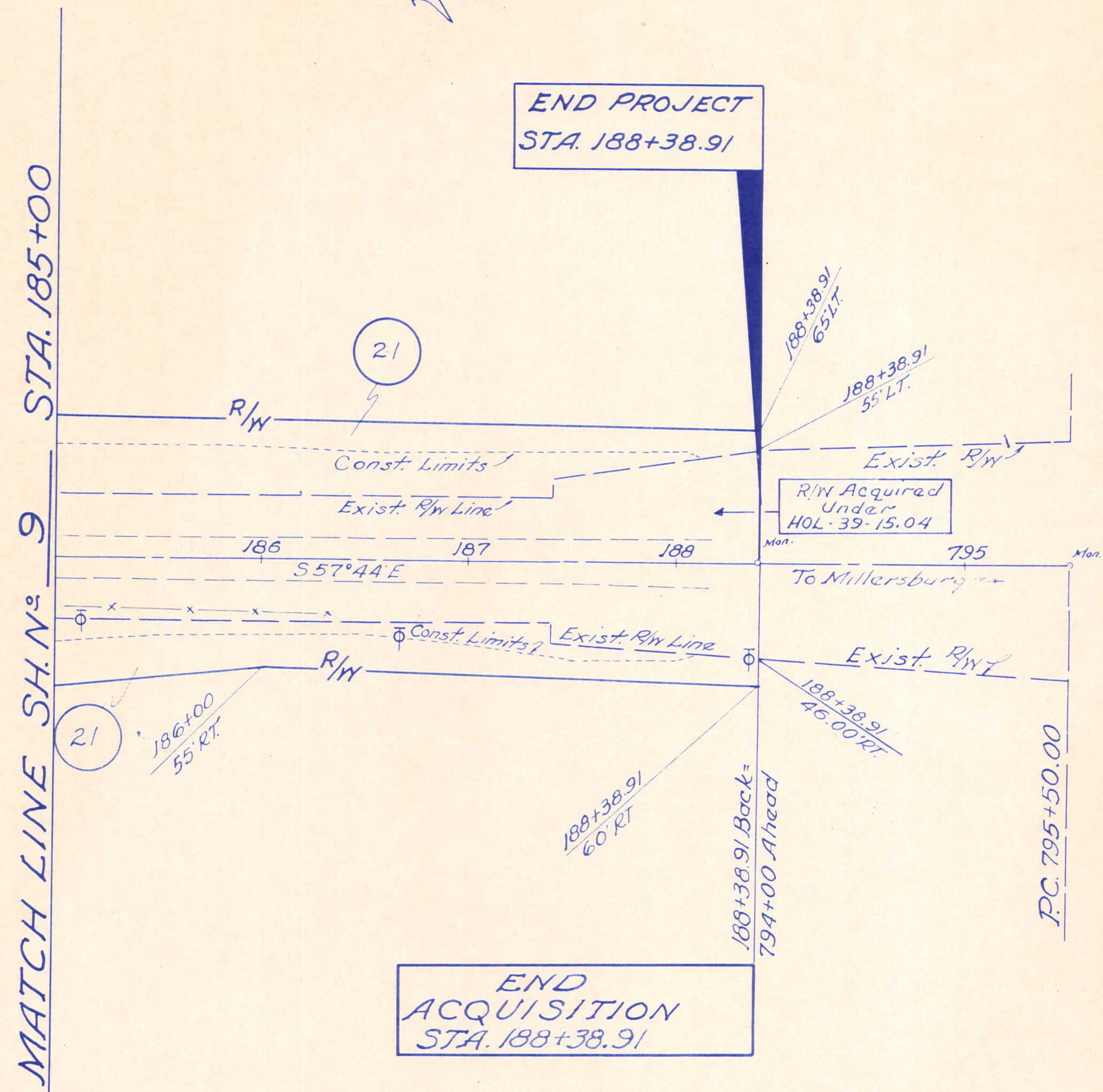
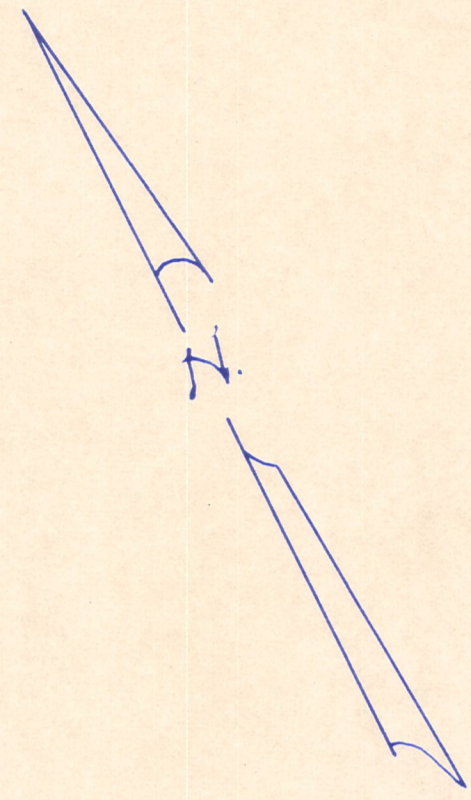
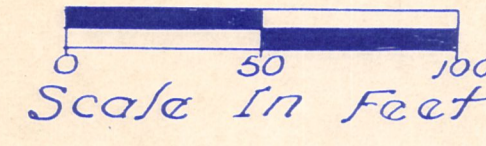

| | |
|-------------------|----------|
| COMPLETION DATE:~ | 12-18-67 |
| | |