

S-170 (4)

FED. RD. DIVISION	STATE	PROJECT	
2	OHIO		

1/62

RECEIVED
JUN 10 1965
VERA S. WEIL
AUDITOR

HOL-39-1164
HOLMES COUNTY

RIGHT OF WAY PLAN

1/9

STATE OF OHIO
DEPARTMENT OF HIGHWAYS

HOL-39-1164
MONROE TOWNSHIP
HOLMES COUNTY

1963 SPECIFICATIONS

The standard specifications of the State of Ohio, Department of Highways, including changes and supplemental specifications listed in the Proposal, shall govern this improvement.

The Right of Way for this improvement will be provided by the State of Ohio.

I hereby approve these plans and declare the making of this improvement will not require the closing of the highway to traffic and that provisions for the maintenance and safety of traffic will be as set forth on these plans and estimates.

Approved: _____
Date: _____ Division Deputy Director

Approved: _____
Date: _____ Engineer of Bridges

Approved: _____
Date: _____ Engineer of Location and Design

Approved: _____
Date: _____ Deputy Director of Design and Construction

Approved: _____
Date: _____ Deputy Director of Right of Way

Approved: _____
Date: _____ Deputy Director of Planning and Programming

Approved: _____
Date: _____ First Assistant Director

Approved: _____
Date: _____ Director of Highways

CONVENTIONAL SIGNS

GENTER LINE	_____	1	_____	2
TOWNSHIP LINE	_____			
COUNTY LINE	_____			
SECTION LINE	_____			
CORPORATION LINE	_____			
PROPERTY LINE	_____			
POLE LINE	_____			
FENCE LINE	_____			
RAIL ROADS	_____			
GUARD RAIL	_____			
EXISTING RIGHT OF WAY LINE	_____			
PROPOSED RIGHT OF WAY LINE	_____			

INDEX OF SHEETS

TITLE SHEET	_____	1
TYPICAL SECTIONS	_____	2
SCHEMATIC LAYOUT AND MONUMENT ASSEMBLIES	_____	3
GENERAL NOTES	_____	4-5
PAVEMENT CALCULATIONS	_____	6
SUMMARY OF QUANTITIES	_____	7-8
PLAN AND PROFILE	_____	9-18
CURVE TABLES	_____	19
CROSS SECTIONS	_____	20-37
APPROACH DETAILS	_____	38-45
SPECIAL DETAILS FOR DRAINAGE	_____	46
STRUCTURES 20' SPAN AND UNDER	_____	47-52
STORM SEWER DETAILS	_____	53-54
RIGHT OF WAY	_____	55-62

LINE DATA

BEGIN PROJECT	STA. 14+25	
END PROJECT	STA. 98+00	
GROSS LENGTH OF PROJECT	_____	8375.00 LIN. FT.
DEDUCT FOR EQUATION:		
STA. 69+46.21 BACK = STA. 69+54.85 AHEAD	_____	8.64 LIN. FT.
NET LENGTH OF PROJECT	_____	8366.36 LIN. FT. OR 1.584 MILES
ADD FOR WORK AND APPROACH:		
STA. 13+75 TO STA. 14+25	_____	50.00 LIN. FT.
STA. 21+00 LT.	_____	612.23 LIN. FT.
STA. 98+00 TO STA. 98+50	_____	50.00 LIN. FT.
TOTAL	_____	712.23 LIN. FT.
NET LENGTH OF WORK	_____	9078.59 LIN. FT. OR 1.719 MILES

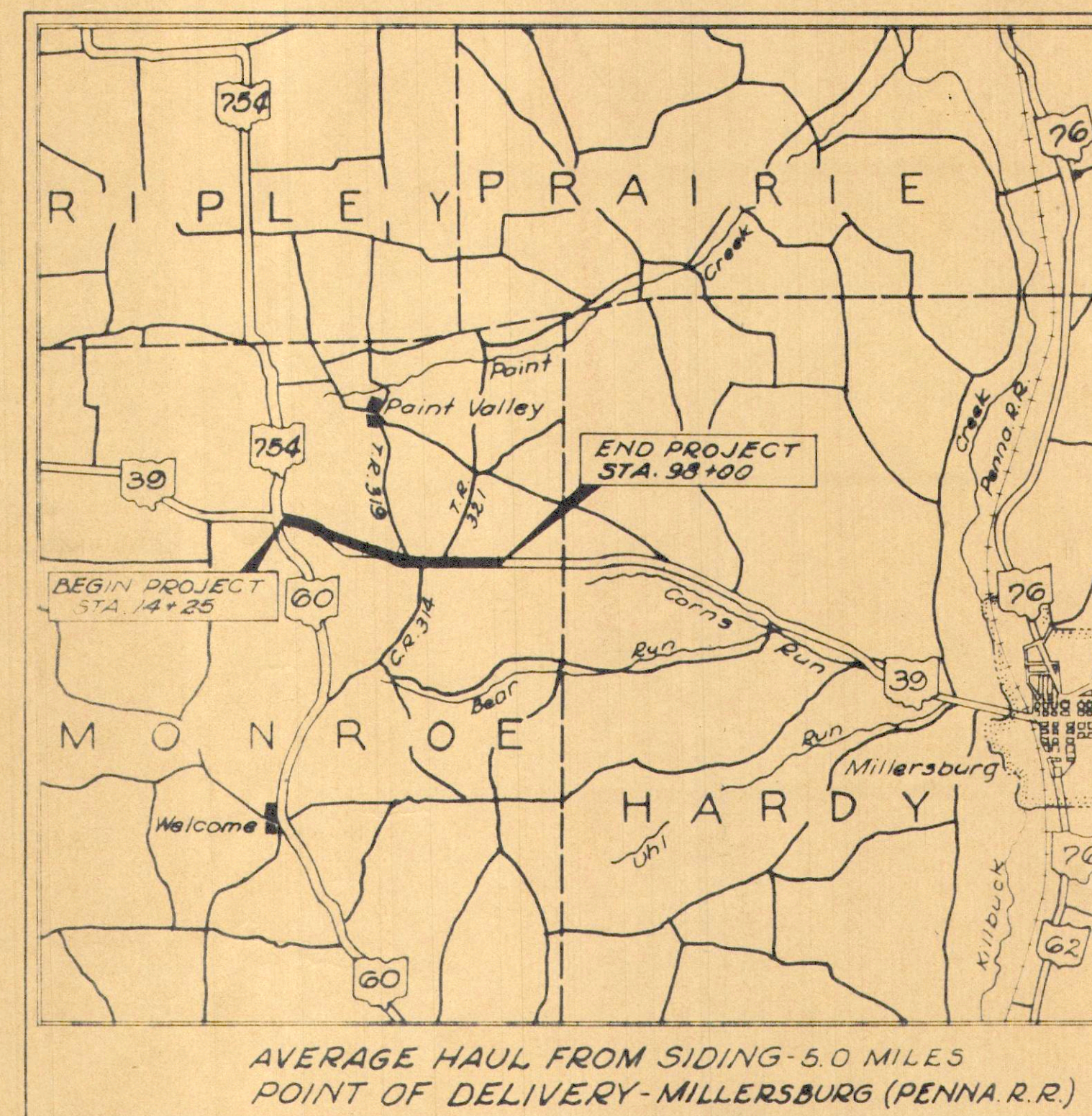

AVERAGE HAUL FROM SIDING-5.0 MILES
POINT OF DELIVERY-MILLERSBURG (PENNA. R.R.)

LOCATION MAP

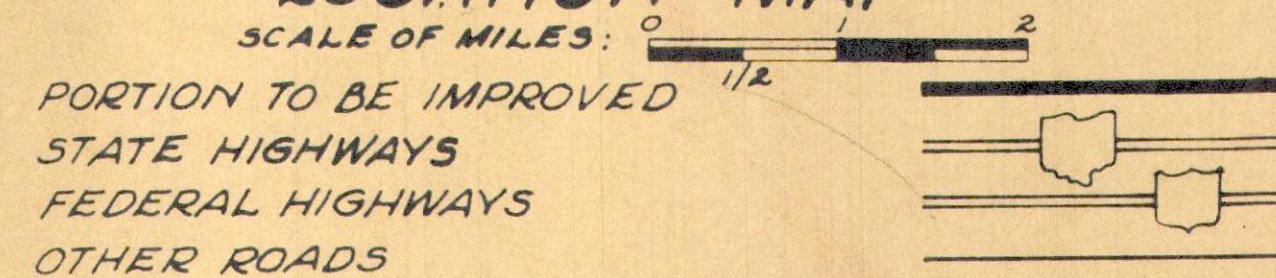

~ SCALES IN FEET ~

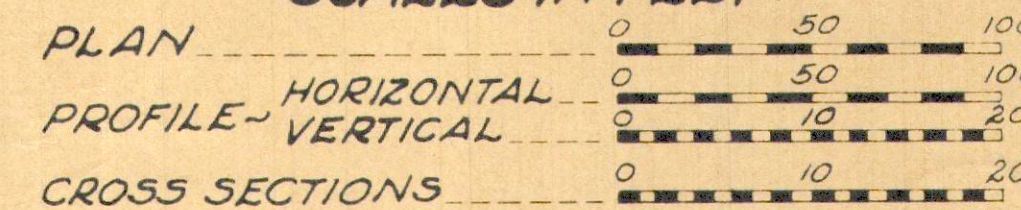

STANDARD DRAWINGS

DR-1	4-1-50	L-1	4-1-50
G-7.07	4-1-54	L-3	4-1-50
HW-E	4-1-53	L-3A	4-1-50
I-1	4-1-56	T-35	4-1-56
I-8 C.B. No. 2, 2A & B	4-1-53	FAC I-1	2-25-64
I-8 C.B. No. 2, 3 & 2-4	4-1-53	FAC I-2	2-25-64
I-8 I No. 1	4-1-53	SP-53	4-30-61
I-14 G	4-1-53	RT-1	7-15-58
I-15 No. 1	4-1-53		
I-15 No. 2-A	4-1-53		

SUPPLEMENTAL SPECIFICATIONS

I-124	R-3-20-61
M-100.6(c)	2-17-59

DEPARTMENT OF COMMERCE
BUREAU OF PUBLIC ROADS

APPROVED: _____
DIVISION ENGINEER DATE

FILE No.	HOL-39-1164
Date of Letting	_____
Contract No.	_____

SUMMARY OF ADDITIONAL RIGHT OF WAY REQUIRED

S.R. 39-SEC. 11.64 HOLMES COUNTY, OHIO - TOTAL N^o OF OWNERS = 15

PARCEL N ^o	OWNER	DEED RECORD		DEED AREA 'ACRES'	TO BE ACQUIRED		RESIDUE		P.R.O.	SHEET N ^o	REMARKS
		VOL.	PAGE		LAND	BLDG'S	LT.	RT.			
1	LOUISE S. BUREN	146	115	1.00	0.083			0.787	0.130	4	
2	OLETA N. GARRETT	142	534	129.705	1.356		127.479		0.870	4	<div style="border-left: 1px solid red; border-right: 1px solid red; height: 40px; margin: 0 auto;"></div> OK 5,896.00
2-YA-1	"				0.012					4	
2-YA-2	"				0.014					4	
2-YA-3	"				0.030					4	
2-YA-4	"				0.029					4	
2-X	"				0.064					4	
3	AARON A. & ESTHER M. STEELE	120	454	67.66	5.433		0.420	60.845	0.948	4, 5	
3-YA-1	"				0.026					4	
3-YA-2	"				0.047					5	
3-A	"				0.000				0.014	5	
4	WEST HOLMES LOCAL SCHOOL DISTRICT BOARD OF EDUCATION	150	125	51.880	0.283		51.150		0.447	5	
5	HAROLD & DAYLE ALEXANDER	144	197	1.525	0.310			1.006	0.209	5	{ OK 2,798.00
5-YA-1	"				0.012					5	
5-YA-2	"				0.017					5	
6	OYEN W. & HELEN C. MILLER	144	331	1.033	0.036			0.894	0.103	5	
6-YA-1	"				0.016					5	
7	NORMAN C. & SHIRLEY M. KLOTZ	140	321	1.033	0.000			0.930	0.103	5	{ OK 1.00
7-YA-1	"				0.029					5	
8	CARL W. & EDNA I. CONRAD	154	184	0.77	0.000			0.745	0.025	5	
9	LAURA E. HASLER	119	18	79.00	8.075		59.803	8.479	2.643	5, 6, 7	{ OK 3,998.00
9-YA-1	"				0.023					6	
9-YA-2	"				0.029					7	
9-X	"				0.143					6	
9-Y	"				0.075			0.008		6	
9-Z	"				0.043					7	
10	ELI C. & BENA MILLER	139	239	38.77	0.557			37.968	0.245	7	{ OK 287.00
10YA-1	"				0.103					7	
10YA-2	"				0.029					7	
10-X	"				0.037					7	
11	GLENDON A. & PEARL A. SMITH	145	274	1.23	0.060			1.055	0.115	7	{ OK 2,751.00
11-YA	"				0.011					7	
12	MARK CONNER	139	175	116.40	2.921		79.613	31.421	2.445	7, 8	{ OK 3,799.00
12-YA	"				0.023					8	
13	ELIZABETH D. UHL	122	341	126.85	2.274		44.420	78.669	1.487	8, 9	{ OK 1.00
13-YA-1	"				0.053					8	
13-YA-2	"				0.052					9	
13-YA-4	"				0.052					9	
13-X	"				0.036					9	
13-Y	"				0.044					9	
14	HAROLD K. & EVELYN G. MAST	133	271	100.00	0.094		99.795		0.111	9	{ OK 250.00 ROADSIDE PARK
15	STATE OF OHIO	1	339	2.403	1.596		0.245	0.375	0.187	5	
15-X	"				0.033					5	

PLANS COMPLETED	
Revised Parcel #4 & Acres, Added Parcel #15	3-8-65
Parcel #13-YA-3 Removed	6-7-65

MONROE TWP LOT 25

1ST. QR T-9-N R-8-W

FED. RD. DIVISION	STATE	PROJECT	57
2	OHIO		62

HOL-39-11.64
RIGHT OF WAY PLAN

57
62
4
9

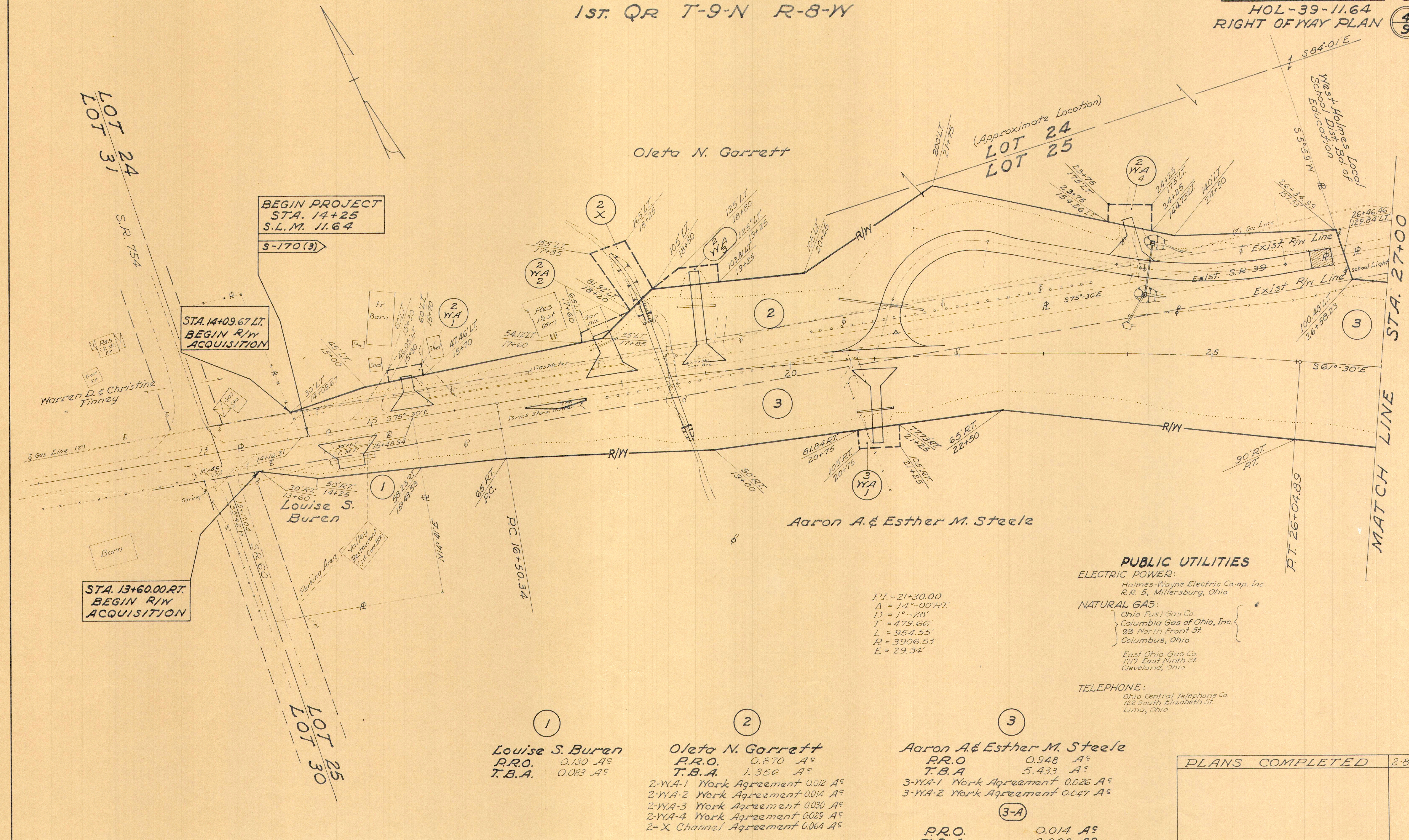

PUBLIC UTILITIES

ELECTRIC POWER:
Holmes-Wayne Electric Co-op. Inc.
R.R. 5, Millersburg, Ohio

NATURAL GAS:
Ohio Fuel Gas Co.
Columbia Gas of Ohio, Inc.
99 North Front St.
Columbus, Ohio

East Ohio Gas Co.
1717 East Ninth St.
Cleveland, Ohio

TELEPHONE:
Ohio Central Telephone Co.
122 South Elizabeth St.
Lima, Ohio

$P.I. = 21+30.00$
 $\Delta = 14^{\circ}00'RT.$
 $D = 1^{\circ}28'$
 $T = 479.66'$
 $L = 954.55'$
 $R = 3906.53'$
 $E = 29.34'$

①

Louise S. Buren
 P.R.O. 0.130 A^s
 T.B.A. 0.083 A^s

②

Oleta N. Garrett
 P.R.O. 0.870 A^s
 T.B.A. 1.356 A^s

2-YA-1 Work Agreement 0.012 A^s
 2-YA-2 Work Agreement 0.014 A^s
 2-YA-3 Work Agreement 0.030 A^s
 2-YA-4 Work Agreement 0.029 A^s
 2-X Channel Agreement 0.064 A^s

③

Aaron A. & Esther M. Steele
 P.R.O. 0.948 A^s
 T.B.A. 5.433 A^s

3-YA-1 Work Agreement 0.026 A^s
 3-YA-2 Work Agreement 0.047 A^s

③-A

P.R.O. 0.014 A^s
 T.B.A. 0.000 A^s

PLANS COMPLETED	2-8-65
-----------------	--------

MONROE TWP LOTS 25 & 17
1ST. QR. T-9-N R-8-W

West Holmes Local School
Dist. Bd. of Education

Athletic Field

West Holmes Local School
Dist. Bd. of Education

Laura E. Hasler

(15)
State of Ohio
P.R.O. 0.187 A^c
T.B.A. 1.596 A^c
15-X Channel Agreement 0.033 A^c

R.I. - 41+00
Δ = 2°-26' LT.
D = 0°-28'
T = 260.75'
L = 521.43'
R = 12,277.67'
E = 2.77'

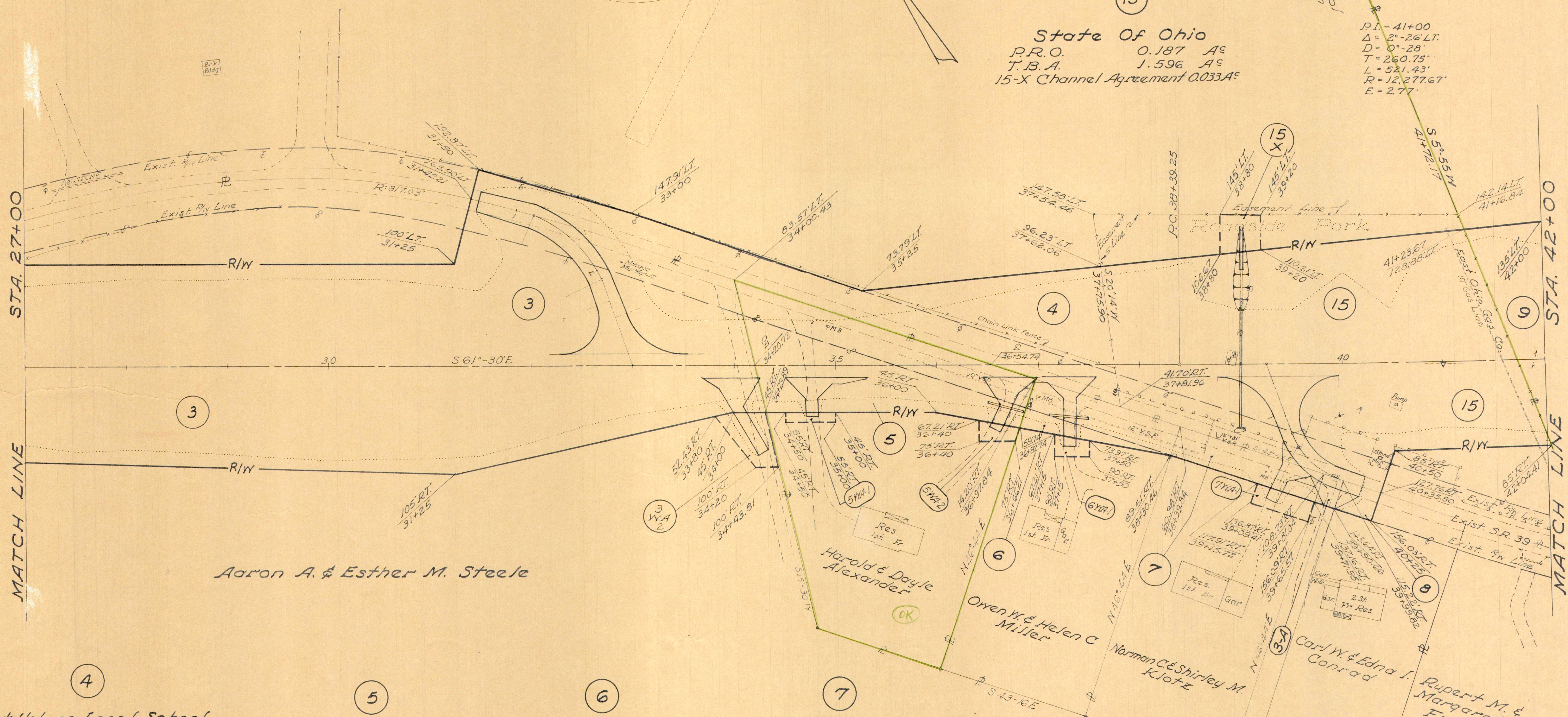

Aaron A. & Esther M. Steele

West Holmes Local School
Dist. Bd. of Education
P.R.O. 0.447 A^c
T.B.A. 0.283 A^c

(5)
Harold & Doyle Alexander
P.R.O. 0.209 A^c
T.B.A. 0.310 A^c
5-WA-1 Work Agreement 0.012 A^c
5-WA-2 Work Agreement 0.017 A^c

(6)
Owen W. & Helen C. Miller
P.R.O. 0.103 A^c
T.B.A. 0.036 A^c
6-WA-1 Work Agreement 0.06 A^c

(7)
Norman C. & Shirley M. Klotz
P.R.O. 0.103 A^c
T.B.A. 0.000 A^c
7-WA-1 Work Agreement 0.029 A^c

(8)
Carl W. & Edna I. Conrad
P.R.O. 0.025 A^c
T.B.A. 0.000 A^c

PLANS COMPLETED 2-8-65
Revised Parcel #4 & Acres, Added Parcel #15 3-18-65

MONROE TWP. LOTS 17 & 25
1ST. QR. T-9-N R-8-W

FED. RD. DIVISION	STATE	PROJECT
2	OHIO	

59
62

HOL-39-11.64
RIGHT OF WAY PLAN

6
9

Laura E. Hasler

OK

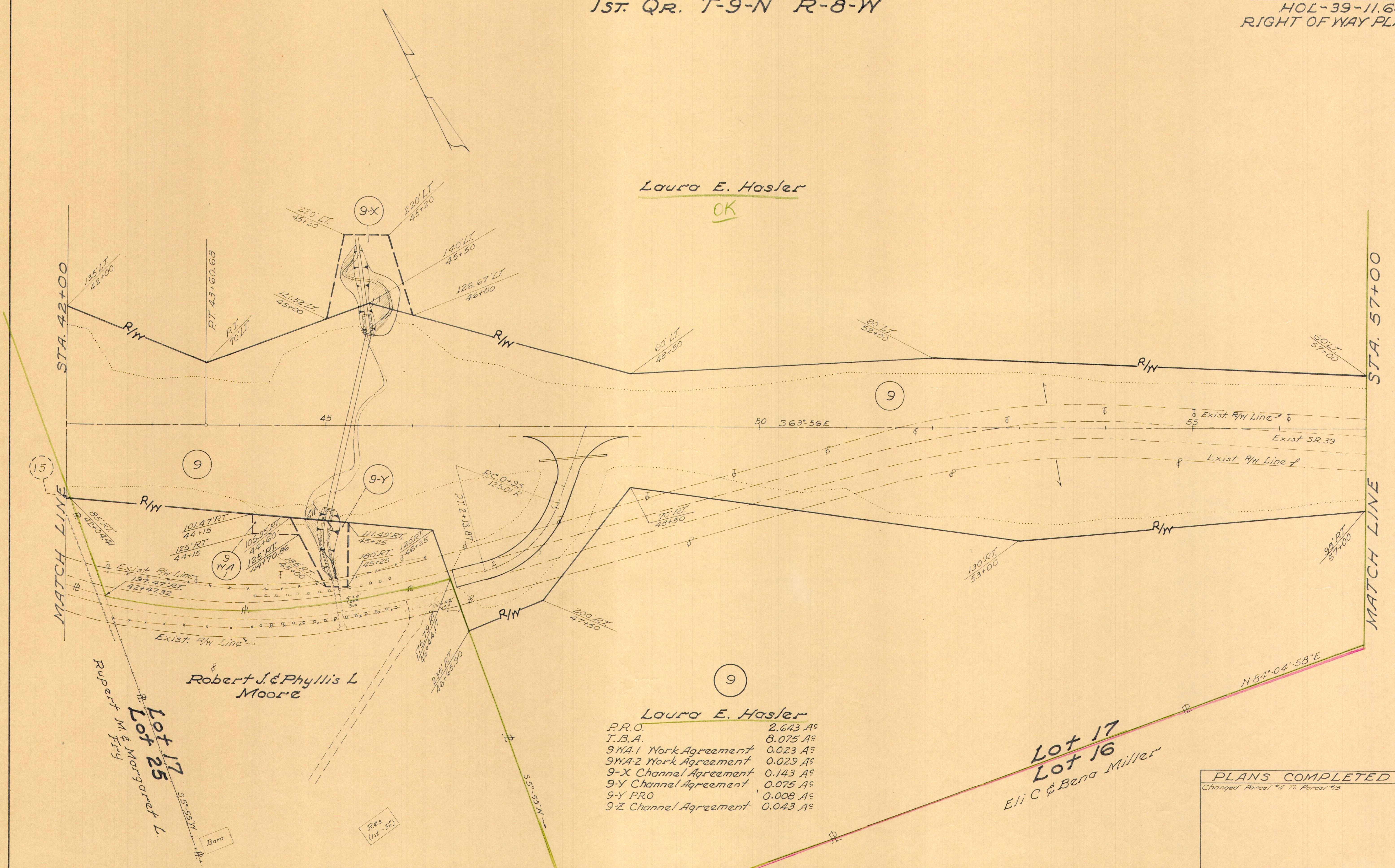

Laura E. Hasler

P.R.O.	2.643 A ^c
T.B.A.	8.075 A ^c
9WA-1 Work Agreement	0.023 A ^c
9WA-2 Work Agreement	0.029 A ^c
9-X Channel Agreement	0.143 A ^c
9-Y Channel Agreement	0.075 A ^c
9-Y P.R.O.	0.008 A ^c
9-Z Channel Agreement	0.043 A ^c

Lot 17
Lot 16
Eli C & Bena Miller

PLANS COMPLETED	
3-8-65	
3-18-65	Changed Parcel #4 To Parcel #15

MONROE TWP. LOTS 12, 13, 16 & 17
1st. QR. T-9-N R-8-Y

FED. RD. DIVISION	STATE	PROJECT
2	OHIO	

HOL-39-11.64
RIGHT OF WAY PLAN

60
62
7
9

PI - 63+55.90
Δ = 19°-49' LT.
D = 2°-00'
R = 2864.79'
Ls = 200'
Gs = 2°-00'
Ts = 600.52'
Es = 43.97'
Lc = 790.83'

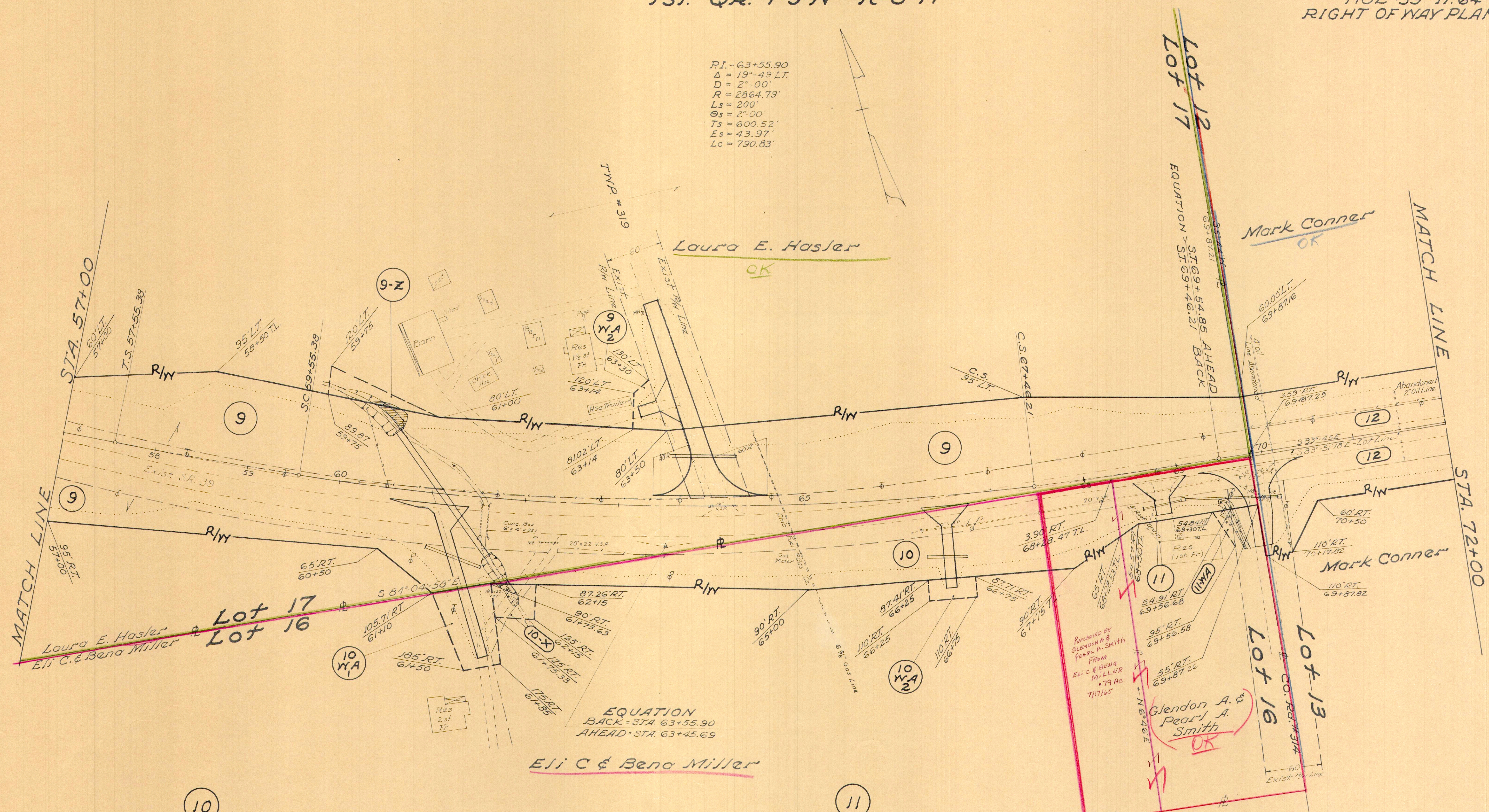

Eli C. & Bena Miller
P.R.O. 0.245 A^s
T.B.A. 0.557 A^s
10WA1 Work Agreement 0.103 A^s
10WA2 Work Agreement 0.029 A^s
10X Channel Agreement 0.037 A^s

Glendon A. & Pearl A. Smith
P.R.O. 0.115 A^s
T.B.A. 0.060 A^s
11WA Work Agreement 0.011 A^s

Russel J. & F.
Zickfoose

PLANS COMPLETED 3-8-65

MONROE TWP. LOTS 12-13
1st. QR. T-9-N R-8-W

FED. RD. DIVISION	STATE	PROJECT	61
2	OHIO		62
HOL-39-11.64			8
RIGHT OF WAY PLAN			9

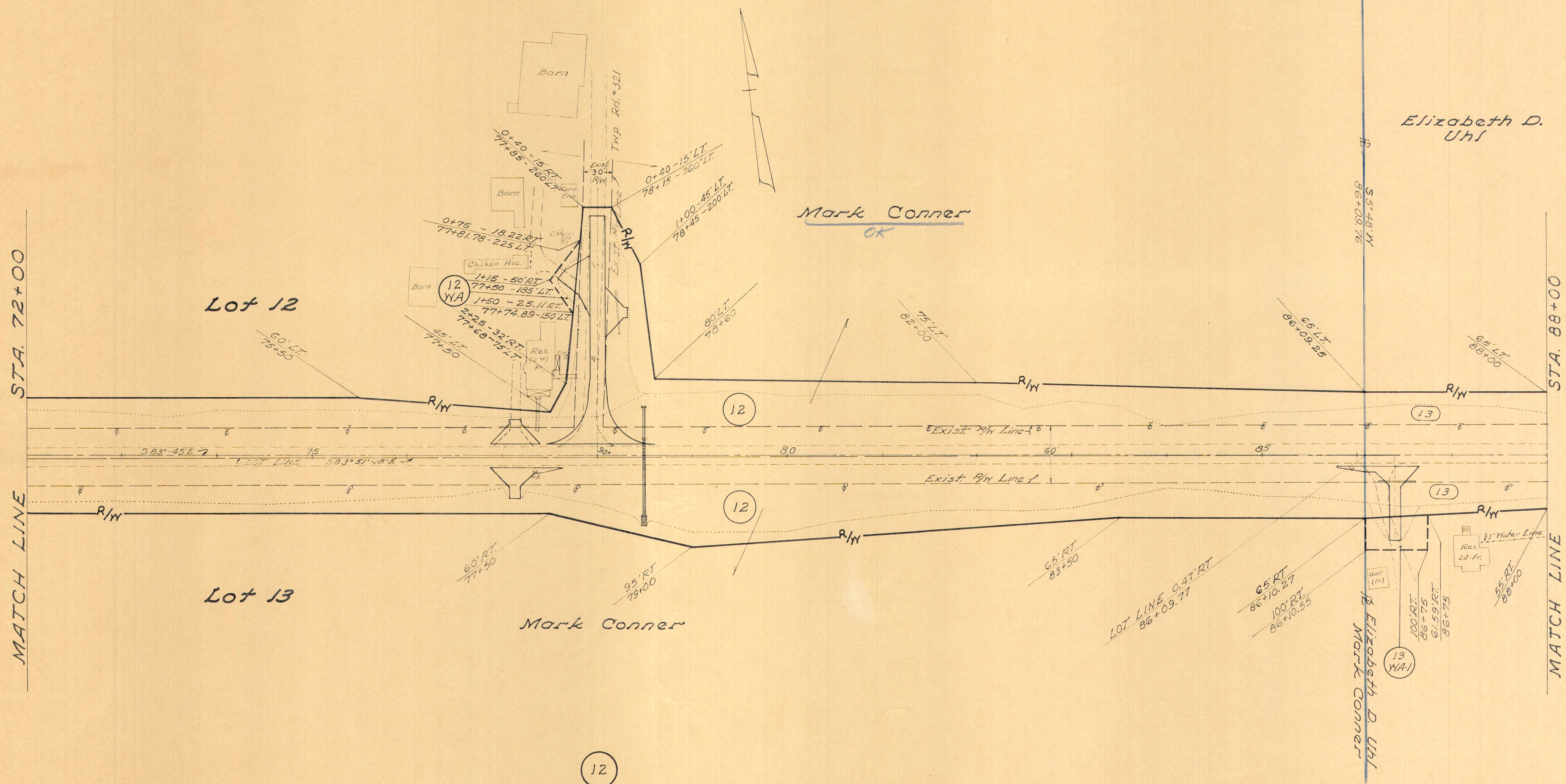

12
Mark Conner
P.R.O. OK 2.445 A^c
T.B.A. 2.921 A^c
12-YA-Work Agreement 0.023 A^c

PLANS COMPLETED	3-8-65
-----------------	--------

MONROE TWP. LOTS 2, 3, 12 & 13
1st. Qr. T-9-N R-8-Y

FED. RD. DIVISION	STATE	PROJECT
2	OHIO	

62
62

HOL-39-11.64
RIGHT OF WAY PLAN

9
9

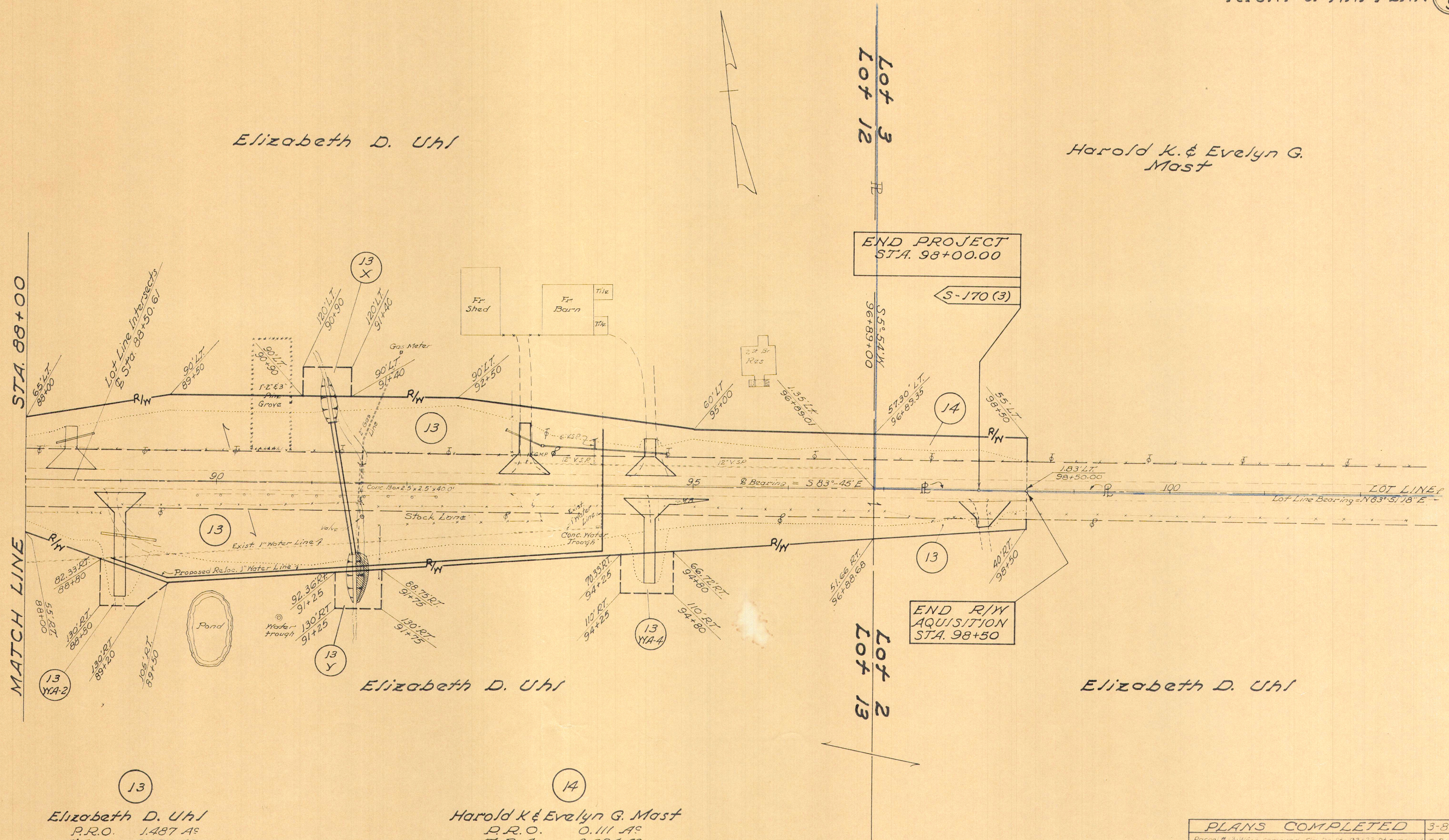

13
Elizabeth D. Uhl
P.R.O. 1.487 A^c
T.B.A. 2.274 A^c
13-YA-1 Work Agreement 0.053 A^c
13-YA-2 Work Agreement 0.052 A^c
13-YA-4 Work Agreement 0.052 A^c
13-X Channel Agreement 0.036 A^c
13-Y Channel Agreement 0.044 A^c

14
Harold K & Evelyn G. Mast
P.R.O. 0.111 A^c
T.B.A. 0.094 A^c

PLANS COMPLETED	3-8-65
Parcel # 13-WA-1 corrected - Fla. Dr. Sta. 93+23 Rt removed and Fla. Dr. Sta. 88+50 Lt added.	6-7-65