

SR 39 50-A

S-170 (4)

FED. RD. DIVISION	STATE	PROJECT	1/62
2	OHIO		

HOL-39-11.64
HOLMES COUNTY

RIGHT OF WAY PLAN 1/9

STATE OF OHIO DEPARTMENT OF HIGHWAYS

HOL-39-11.64 MONROE TOWNSHIP HOLMES COUNTY

1963 SPECIFICATIONS

The standard specifications of the State of Ohio, Department of Highways, including changes and supplemental specifications listed in the Proposal, shall govern this improvement.

The Right of Way for this improvement will be provided by the State of Ohio.

I hereby approve these plans and declare the making of this improvement will not require the closing of the highway to traffic and that provisions for the maintenance and safety of traffic will be as set forth on these plans and estimates.

Approved: _____
Date: _____ Division Deputy Director

Approved: _____
Date: _____ Engineer of Bridges

Approved: _____
Date: _____ Engineer of Location and Design

Approved: _____
Date: _____ Deputy Director of Design and Construction

Approved: _____
Date: _____ Deputy Director of Right of Way

Approved: _____
Date: _____ Deputy Director of Planning and Programming

Approved: _____
Date: _____ First Assistant Director

Approved: _____
Date: _____ Director of Highways

CONVENTIONAL SIGNS

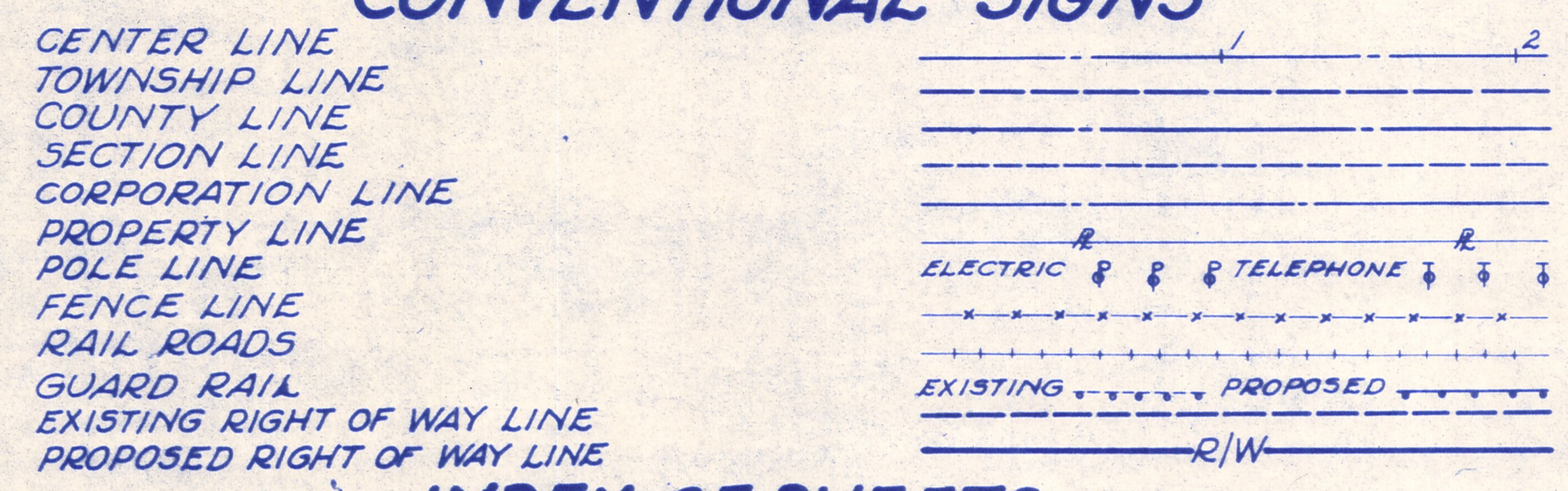

INDEX OF SHEETS

TITLE SHEET	1
TYPICAL SECTIONS	2
SCHEMATIC LAYOUT AND MONUMENT ASSEMBLIES	3
GENERAL NOTES	4-5
PAVEMENT CALCULATIONS	6
SUMMARY OF QUANTITIES	7-8
PLAN AND PROFILE	9-18
CURVE TABLES	19
CROSS SECTIONS	20-37
APPROACH DETAILS	38-45
SPECIAL DETAILS FOR DRAINAGE	46
STRUCTURES 20' SPAN AND UNDER	47-52
STORM SEWER DETAILS	53-54
RIGHT OF WAY	55-62

LINE DATA

BEGIN PROJECT STA. 14+25
END PROJECT STA. 98+00
GROSS LENGTH OF PROJECT 8375.00 LIN. FT.
DEDUCT FOR EQUATION:
STA. 69+46.21 BACK = STA. 69+54.85 AHEAD 8.64 LIN. FT.
NET LENGTH OF PROJECT 8366.36 LIN. FT. OR 1.584 MILES

ADD FOR WORK AND APPROACH:
STA. 13+75 TO STA. 14+25 50.00 LIN. FT.
STA. 21+00 LT. 612.23 LIN. FT.
STA. 98+00 TO STA. 98+50 50.00 LIN. FT.
TOTAL 712.23 LIN. FT.
NET LENGTH OF WORK 9078.59 LIN. FT. OR 1.719 MILES

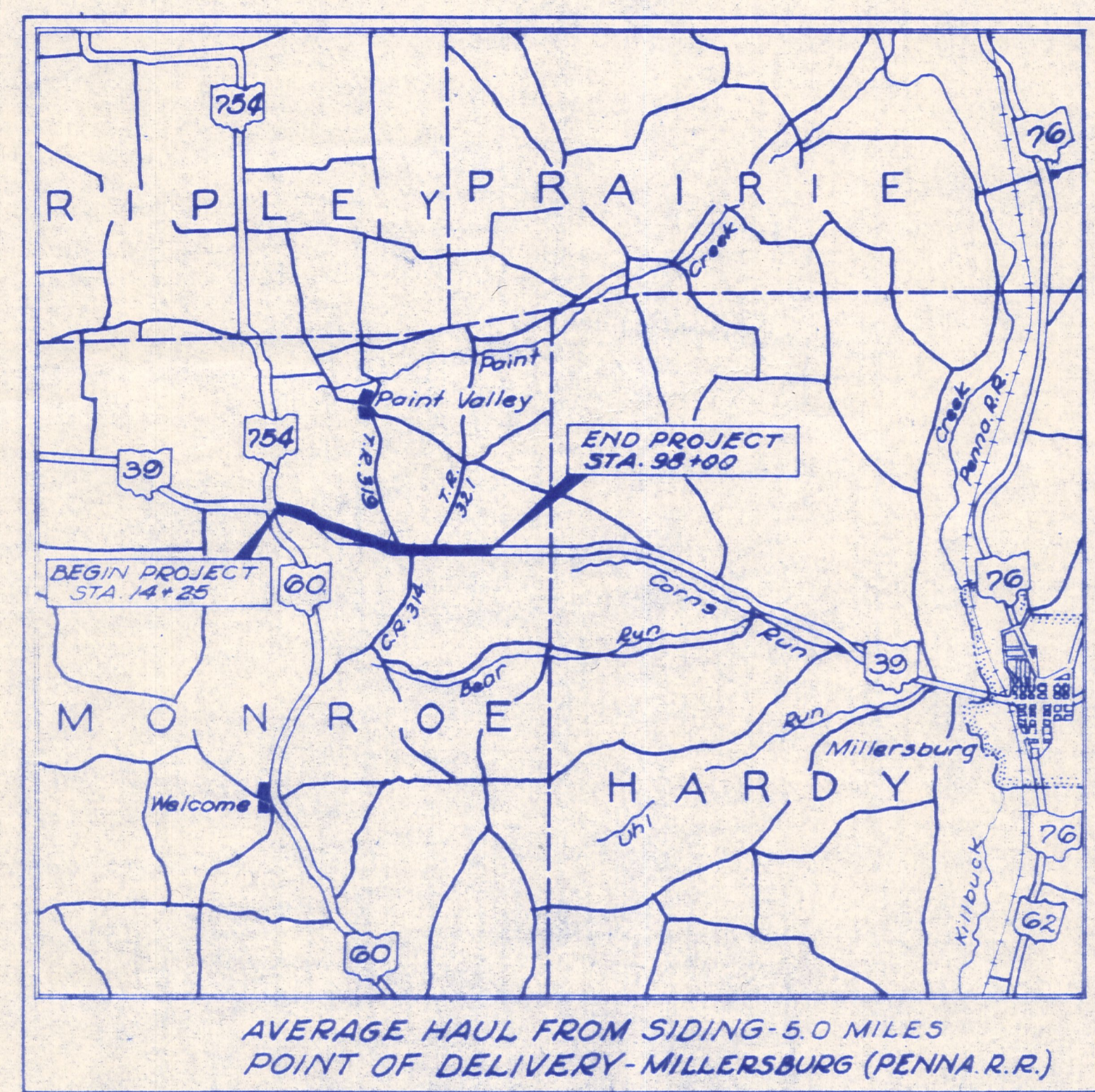

AVERAGE HAUL FROM SIDING-5.0 MILES
POINT OF DELIVERY-MILLERSBURG (PENNA. R.R.)

LOCATION MAP

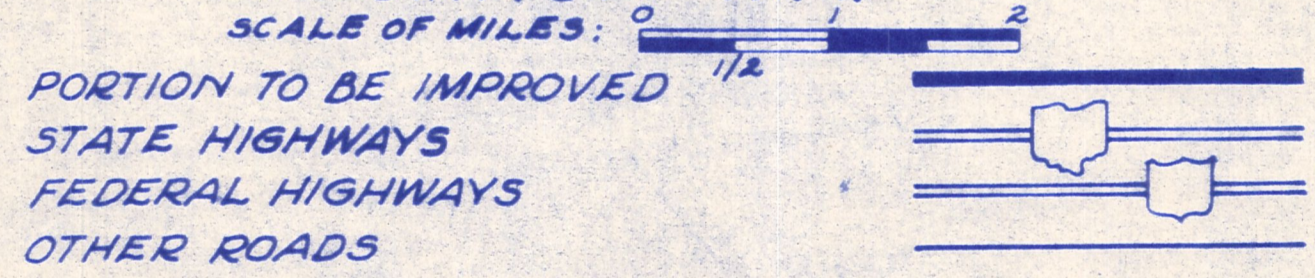

~SCALES IN FEET~

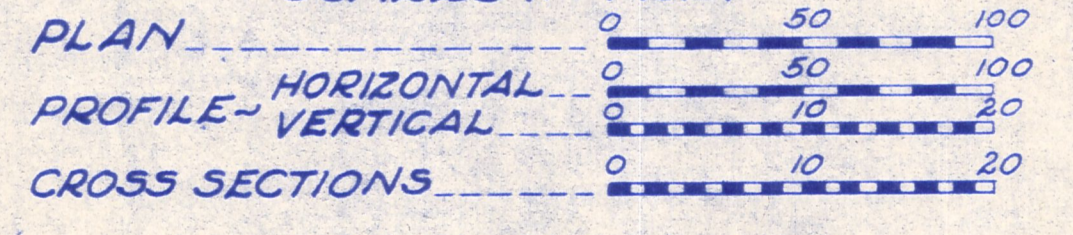

STANDARD DRAWINGS

DR-1	2-56	L-1	4-1-50
G-7.07	4-1-64	L-3	4-1-50
HW-E	2-1-63	L-3A	4-1-50
I-1	7-1-60	T-35	7-2-56
I-8 C.B. No. 2, 2A, 4B	2-1-63	FAC I-1	2-25-64
I-8 C.B. No. 2, 3, 4	2-1-63	FAC I-2	2-25-64
I-8 I No. 1	2-1-63	SP-53	6-30-61
I-14 G	7-22-62	RT-1	7-15-56
I-15 No. 1	7-15-60		
I-15 No. 2-A	8-17-60		

SUPPLEMENTAL SPECIFICATIONS

I-124	R 3-20-61
M-106.6(c)	2-17-59

DEPARTMENT OF COMMERCE
BUREAU OF PUBLIC ROADS

APPROVED: _____
DIVISION ENGINEER DATE

FILE No. HOL-39-11.64
Date of Letting _____
Contract No. _____

SR 39 MONROE

CENTER LINE SURVEY PLAT

STATE ROUTE 39 - SEC. 11.64

HOLMES COUNTY, OHIO

MONROE TWP. T-9-N R-8-W

LOTS - 2, 3, 12, 13, 16, 17 & 25

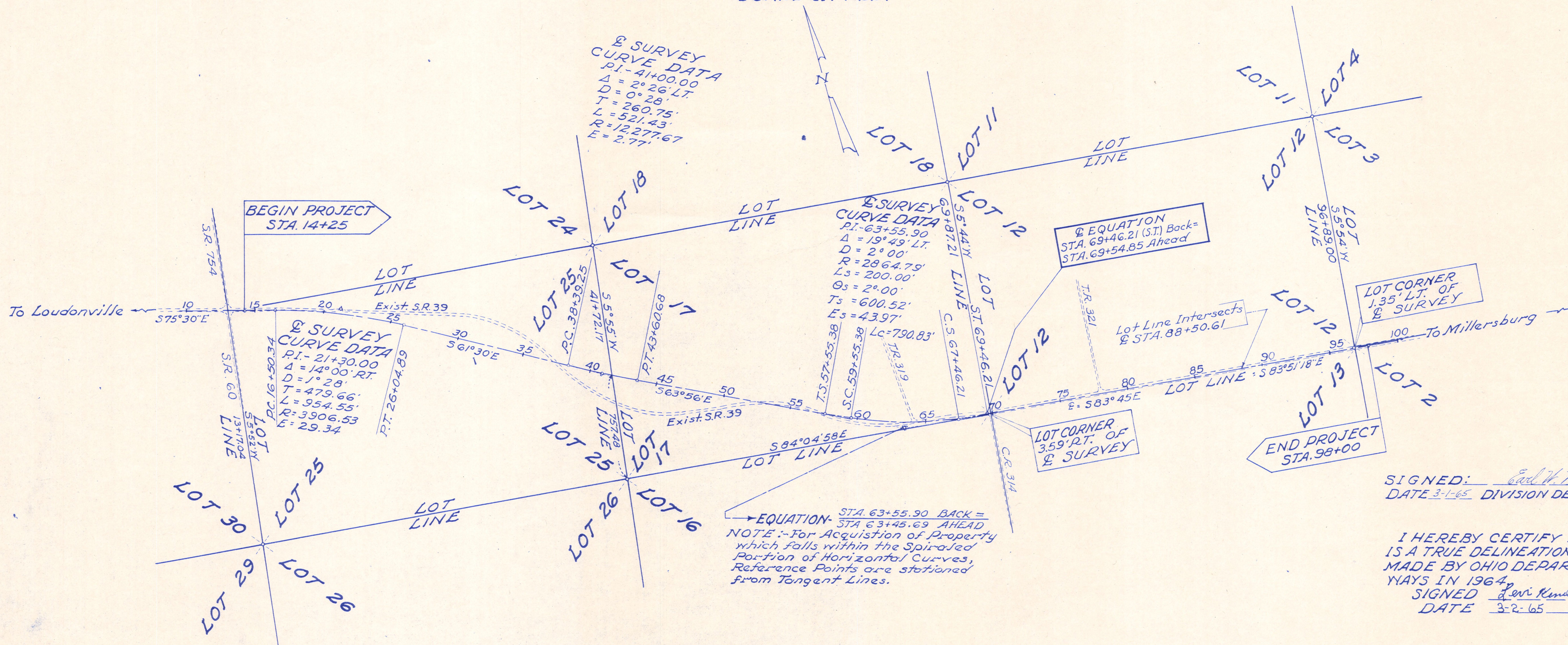
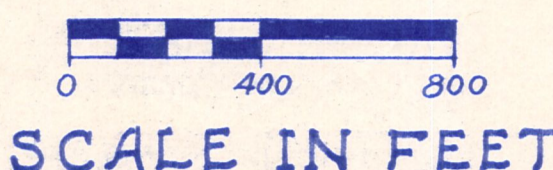

SIGNED: Earl W. Wilson
 DATE 3-1-65 DIVISION DEPUTY DIRECTOR

I HEREBY CERTIFY THAT THIS PLAT IS A TRUE DELINEATION OF A SURVEY MADE BY OHIO DEPARTMENT OF HIGHWAYS IN 1964.
 SIGNED: Earl W. Wilson
 DATE 3-2-65

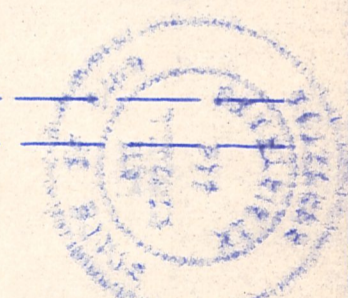

MONUMENT ASSEMBLIES WILL BE SET ON CENTERLINE DURING CONSTRUCTION, AT THE FOLLOWING LOCATIONS

STATION	STATION
14+25	63+50
16+50.34 (P.C.)	67+46.21 (C.S.)
21+50	69+46.21 (ST) BACK =
26+04.89 (P.T.)	69+54.85 AHEAD
32+00	75+00
38+39.25 (P.C.)	80+00
43+60.68 (P.T.)	85+00
48+00	90+00
53+00	95+00
57+55.38 (T.S.)	
59+55.38 (S.C.)	

RECEIVED: _____
 RECORDED: _____
 BOOK _____ PAGE _____
 COUNTY RECORDER

SUMMARY OF ADDITIONAL RIGHT OF WAY REQUIRED

S.R. 39-SEC. 11.64 HOLMES COUNTY, OHIO - TOTAL N^o OF OWNERS = 15

FED. RD. DIVISION	STATE	PROJECT
2	OHIO	

56
62

HOL-39-11.64
RIGHT OF WAY PLAN

3
9

PARCEL N ^o	OWNER	DEED RECORD		DEED AREA 'ACRES'	TO BE ACQUIRED		RESIDUE		P.R.O.	SHEET N ^o	REMARKS
		VOL.	PAGE		LAND	BLOGS	LT.	RT.			
1	LOUISE S. BUREN	146	115	1.00	0.083			0.787	0.130	4	
2	OLETA N. GARRETT	142	534	129.705	1.356		127.479		0.870	4	
2-YA-1	" " "				0.012					4	
2-YA-2	" " "				0.014					4	
2-YA-3	" " "				0.030					4	
2-YA-4	" " "				0.029					4	
2-X	" " "				0.064					4	
3	AARON A. & ESTHER M. STEELE	120	454	67.66	5.433		0.420	60.845	0.948	4, 5	
3-YA-1	" " "				0.026					4	
3-YA-2	" " "				0.047					5	
3-A	" " "				0.000				0.014	5	
4	WEST HOLMES LOCAL SCHOOL DISTRICT BOARD OF EDUCATION	150	125	51.880	0.283		51.150		0.447	5	
5	HAROLD & DAYLE ALEXANDER	144	197	1.525	0.310			1.006	0.209	5	
5-YA-1	" " "				0.012					5	
5-YA-2	" " "				0.017					5	
6	OWEN W. & HELEN C. MILLER	144	331	1.033	0.036			0.894	0.103	5	
6-YA-1	" " "				0.016					5	
7	NORMAN C. & SHIRLEY M. KLOTZ	140	321	1.033	0.000			0.930	0.103	5	
7-YA-1	" " "				0.029					5	
8	CARL W. & EDNA I. CONRAD	154	184	0.77	0.000			0.745	0.025	5	
9	LAURA E. HASLER	119	18	79.00	8.075		59.803	8.479	2.643	5, 6, 7	
9-YA-1	" " "				0.023					6	
9-YA-2	" " "				0.029					7	
9-X	" " "				0.143					6	
9-Y	" " "				0.075				0.008	6	
9-Z	" " "				0.043					7	
9-SA	HAZEL ASHER	176	711	79.00						7	Construct 12 Ft. Private Drive
10	ELI C. & BENA MILLER	139	239	38.77	0.557			37.968	0.245	7	
10YA-1	" " "				0.103					7	
10YA-2	" " "				0.029					7	
10-X	" " "				0.037					7	
11	GLENDON A. & PEARL A. SMITH	145	274	1.23	0.060			1.055	0.115	7	
11-YA	" " "				0.011					7	
12	MARK CONNER	139	175	116.40	2.921		79.613	31.421	2.445	7, 8	
12-YA	" " "				0.023					8	
13	ELIZABETH D. UHL	122	341	126.85	2.274		44.420	78.669	1.487	8, 9	
13-YA-1	" " "				0.053					8	
13-YA-2	" " "				0.052					9	
13-YA-4	" " "				0.052					9	
13-X	" " "				0.036					9	
13-Y	" " "				0.044					9	
14	HAROLD K. & EVELYN G. MAST	133	271	100.00	0.094		99.795		0.111	9	
15	STATE OF OHIO	HYV. 359	359	2.403	1.596		0.245	0.375	0.187	5	ROADSIDE PARK
15-X	" " "				0.033					5	

PLANS COMPLETED		DATE
Revised Parcel #4 & Acres, Added Parcel #15		3-8-65
Parcel #13-WA-3 Removed		6-7-65
Added Parcel 9-SA		8-27-76

MONROE TWP LOT 25 1ST. QR T-9-N R-8-W

FED. RD. DIVISION	STATE	PROJECT
2	OHIO	

HOL-39-11.64
RIGHT OF WAY PLAN

57
62
4
9

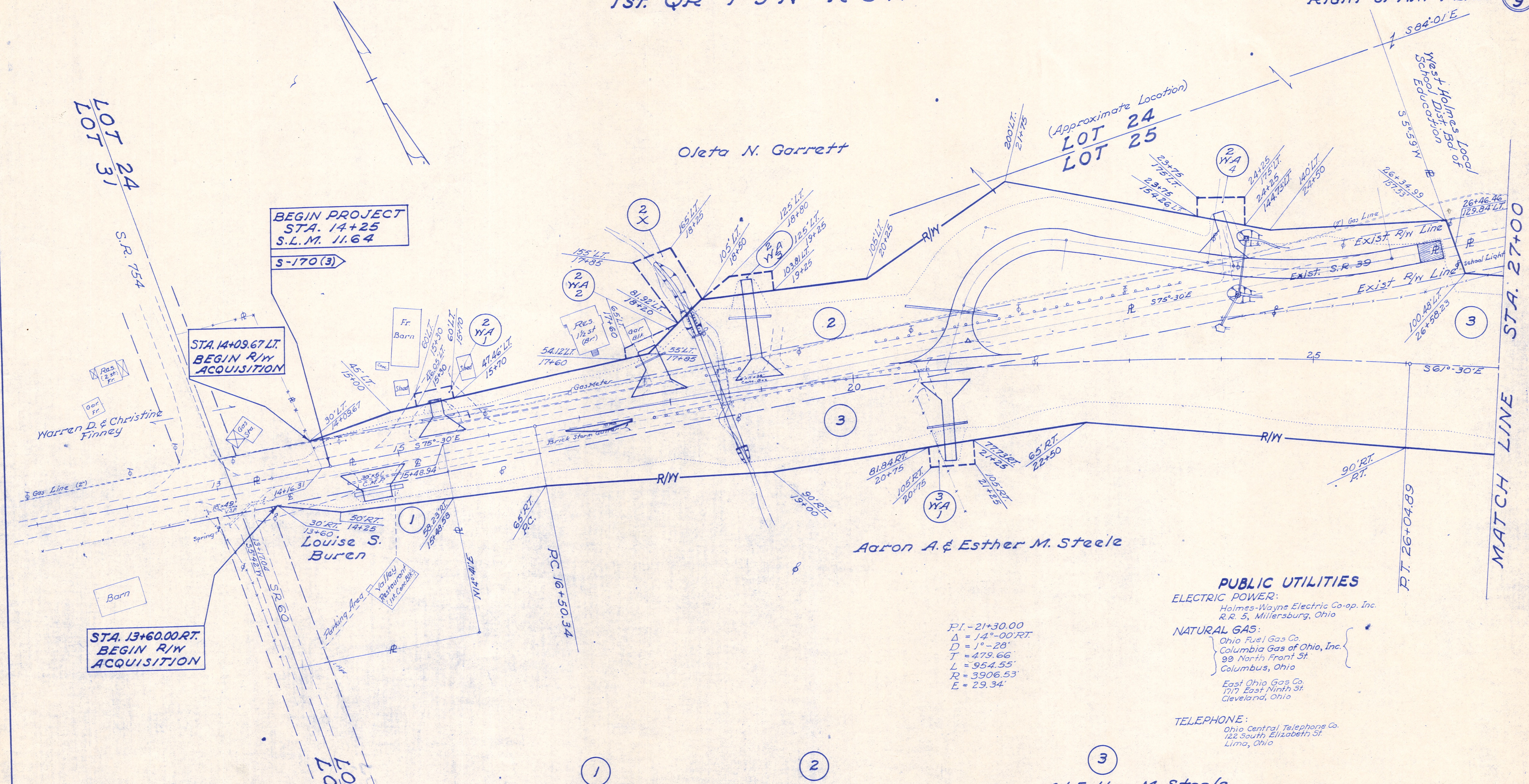

PUBLIC UTILITIES

ELECTRIC POWER:
Holmes-Wayne Electric Co-op. Inc.
R.R. 5, Millersburg, Ohio

NATURAL GAS:
Ohio Fuel Gas Co.
Columbia Gas of Ohio, Inc.
99 North Front St.
Columbus, Ohio

East Ohio Gas Co.
1717 East Ninth St.
Cleveland, Ohio

TELEPHONE:
Ohio Central Telephone Co.
122 South Elizabeth St.
Lima, Ohio

1
Louise S. Buren
P.R.O. 0.130 A^s
T.B.A. 0.083 A^s

2
Oleta N. Garrett
P.R.O. 0.870 A^s
T.B.A. 1.356 A^s
2-YA-1 Work Agreement 0.012 A^s
2-YA-2 Work Agreement 0.014 A^s
2-YA-3 Work Agreement 0.030 A^s
2-YA-4 Work Agreement 0.029 A^s
2-X Channel Agreement 0.064 A^s

3
Aaron A. & Esther M. Steele
P.R.O. 0.948 A^s
T.B.A. 5.433 A^s
3-YA-1 Work Agreement 0.026 A^s
3-YA-2 Work Agreement 0.047 A^s

(3-A)
P.R.O. 0.014 A^s
T.B.A. 0.000 A^s

PLANS COMPLETED	2-8-65

MONROE TWP LOTS 25 & 17
1st. Qr. T-9-N R-8-W

FED. RD. DIVISION	STATE	PROJECT	
2	OHIO		

HOL-39-11.64
RIGHT OF WAY PLAN

58
62
5
9

West Holmes Local School
Dist. Bd. of Education

Athletic Field

West Holmes Local School
Dist. Bd. of Education
LOT 17
LOT 25

Laura E. Hasler

(15)
State Of Ohio
P.R.O. 0.187 A^c
T.B.A. 1.596 A^c
15-X Channel Agreement 0.033 A^c

P.I. - 41+00
Δ = 2°-26' LT.
D = 0°-28'
T = 260.75'
L = 521.43'
R = 12,277.67'
E = 2.77'

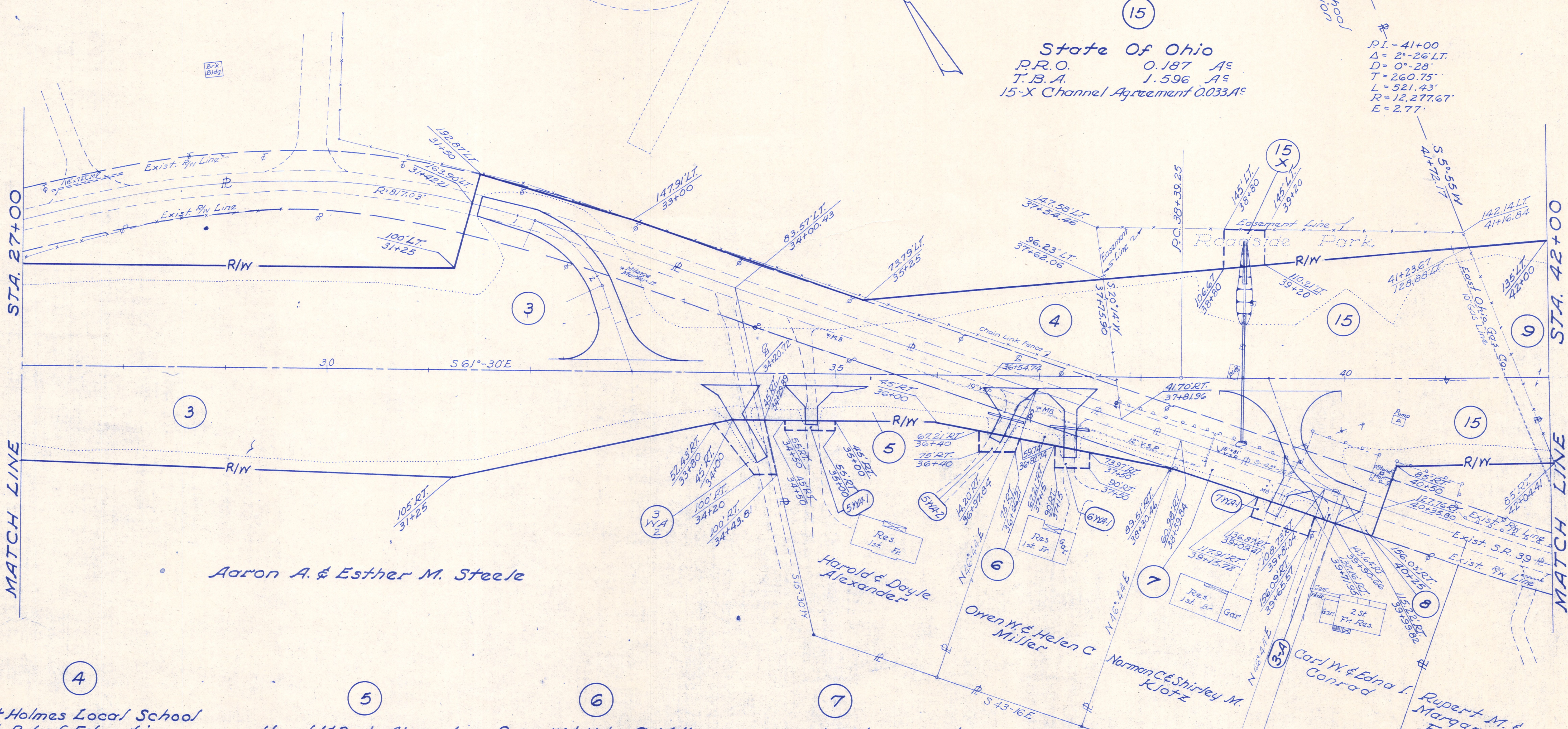

West Holmes Local School
Dist. Bd. of Education
P.R.O. 0.447 A^c
T.B.A. 0.283 A^c

Harold & Doyle Alexander
P.R.O. 0.209 A^c
T.B.A. 0.310 A^c
5-YA-1 Work Agreement 0.012 A^c
5-YA-2 Work Agreement 0.017 A^c

Owen W. & Helen C. Miller
P.R.O. 0.103 A^c
T.B.A. 0.036 A^c
6-YA-1 Work Agreement 0.06 A^c

Norman C. & Shirley M. Klotz
P.R.O. 0.103 A^c
T.B.A. 0.000 A^c
7-YA-1 Work Agreement 0.029 A^c

Carl W. & Edna I. Conrad
P.R.O. 0.025 A^c
T.B.A. 0.000 A^c

PLANS COMPLETED	2-8-65
Revised Parcel #4, Acreages, Added Parcel #15	3-18-65

MONROE TWP. LOTS 17 & 25
1ST. QR. T-9-N R-8-W

FED. RD. DIVISION	STATE	PROJECT
2	OHIO	

59
62

HOL-39-11.64
RIGHT OF WAY PLAN

6
9

Laura E. Hasler

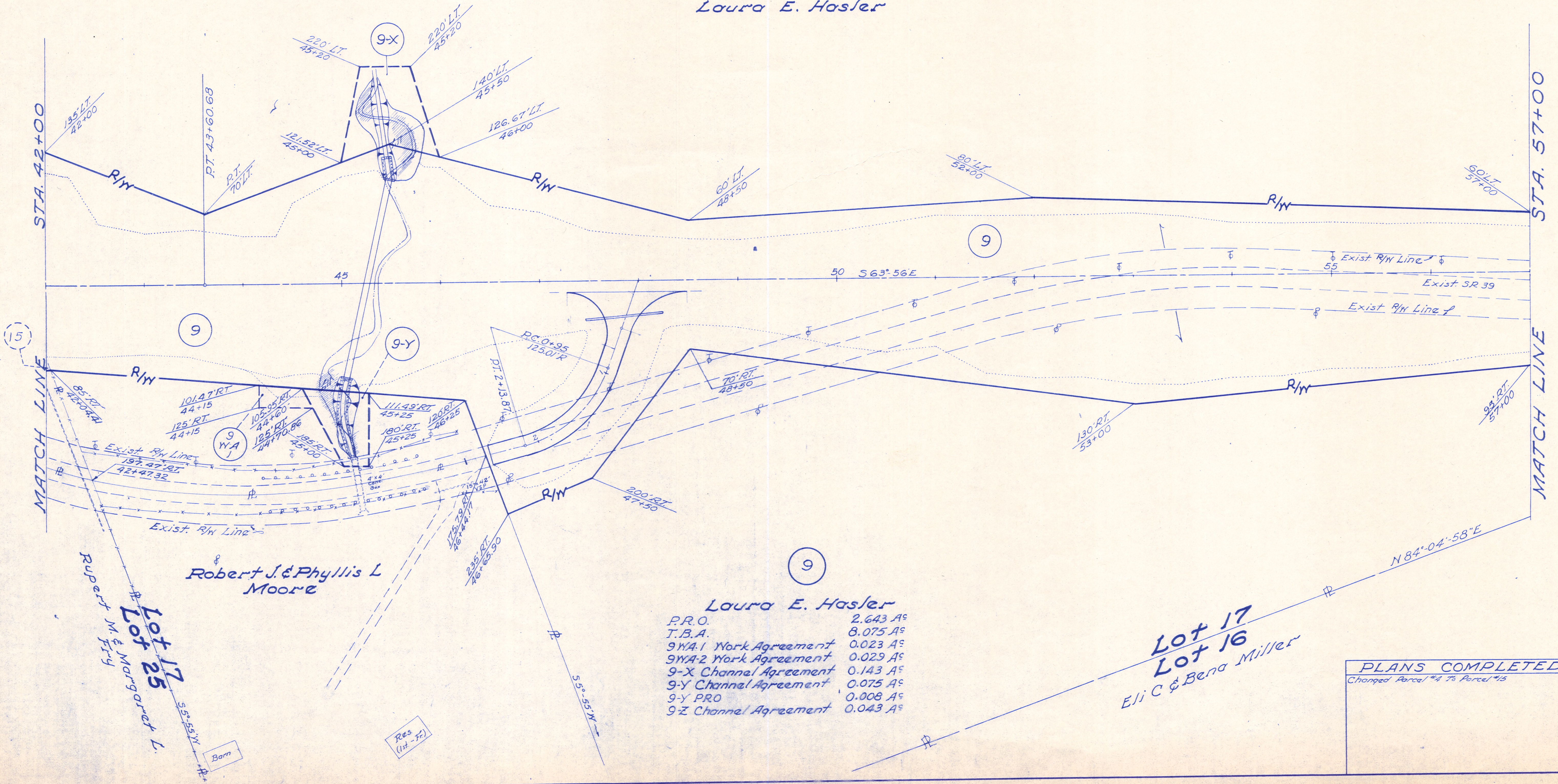

Robert J. & Phyllis L. Moore

Laura E. Hasler
 P.R.O. 2.643 A^s
 T.B.A. 8.075 A^s
 9WA-1 Work Agreement 0.023 A^s
 9WA-2 Work Agreement 0.029 A^s
 9-X Channel Agreement 0.143 A^s
 9-Y Channel Agreement 0.075 A^s
 9-Y P.R.O. 0.008 A^s
 9-Z Channel Agreement 0.043 A^s

Lot 17
Lot 16
Eli C & Bena Miller

PLANS COMPLETED	3-8-65
Changed Parcel #4 To Parcel #15	3-18-65

MONROE TWP. LOTS 12, 13, 16 & 17
1st. QR. T-9-N R-8-W

P.I. - 63+55.90
 $\Delta = 19^{\circ}-49'LT.$
 $D = 2^{\circ}-00'$
 $R = 2864.79'$
 $Ls = 200'$
 $\Theta_s = 2^{\circ}-00'$
 $Ts = 600.52'$
 $Es = 43.97'$
 $Lc = 790.83'$

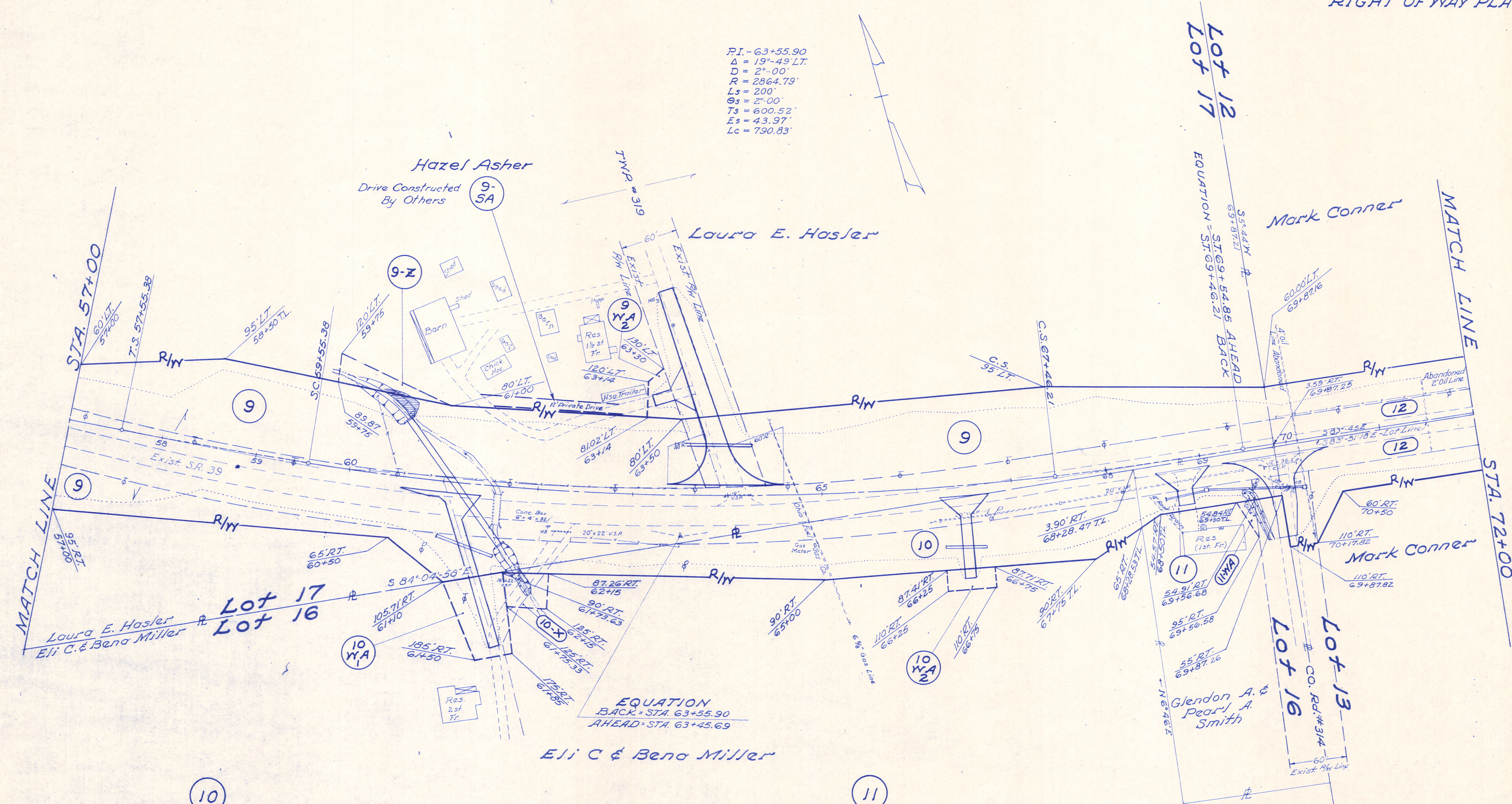

Eli C. & Bena Miller
 P.R.O. 0.245 A^c
 T.B.A. 0.557 A^c
 10 Y.A.1 Work Agreement 0.103 A^c
 10 Y.A.2 Work Agreement 0.029 A^c
 10-X Channel Agreement 0.037 A^c

Glendon A. & Pearl A. Smith
 P.R.O. 0.115 A^c
 T.B.A. 0.060 A^c
 11 Y.A. Work Agreement 0.011 A^c

Russel J. & F.
Zickafoose

PLANS COMPLETED		
Added Parcel 9-SA		3-8-65 8-27-76

MONROE TWP. LOTS 12-13
1ST. QR. T-9-N R-8-W

FED. RD. DIVISION	STATE	PROJECT
2	OHIO	

61
62

HOL-39-11.64
RIGHT OF WAY PLAN

8
9

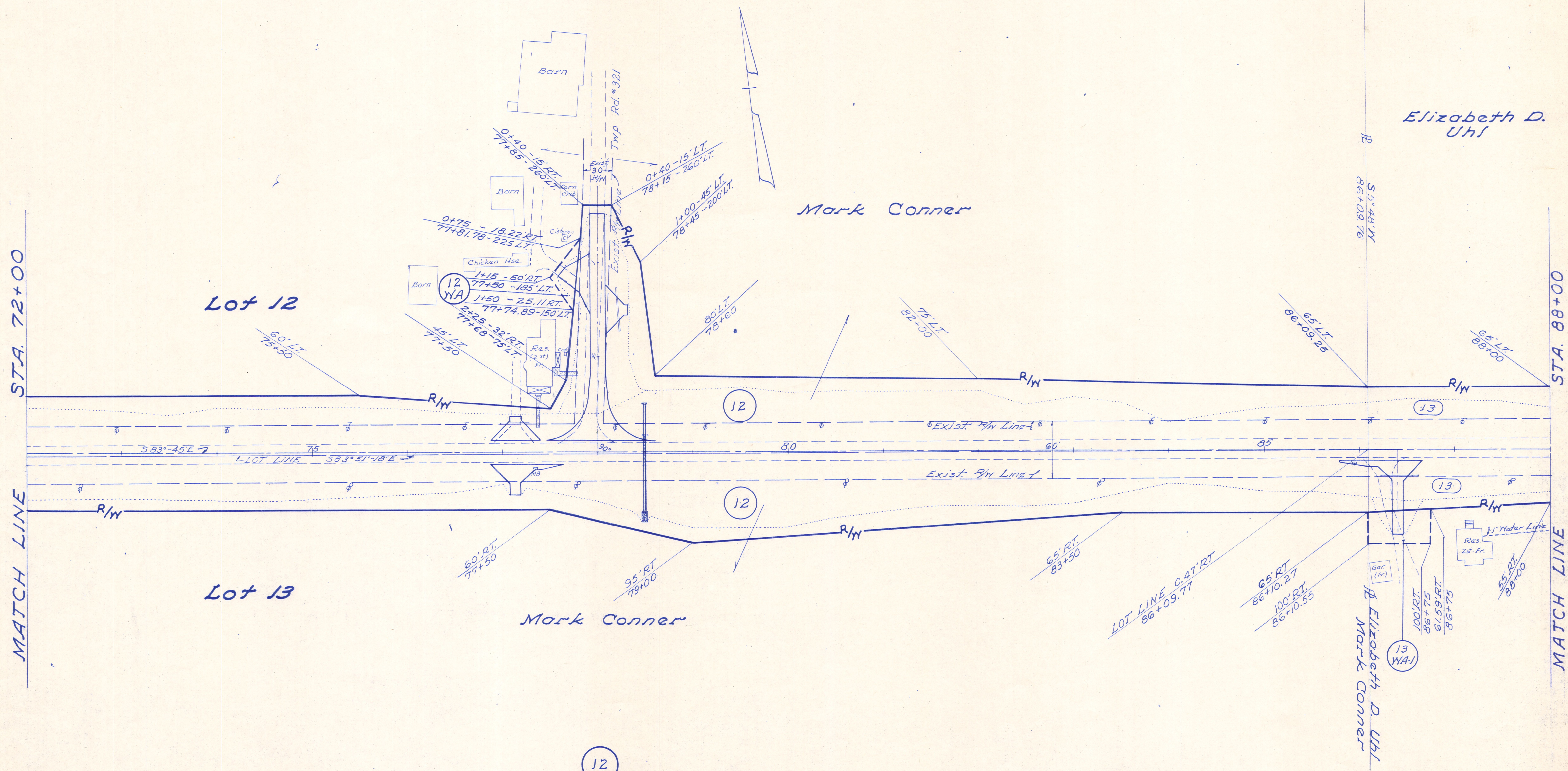

Elizabeth D. Uhl

Mark Conner

Mark Conner

Elizabeth D. Uhl
Mark Conner

12
Mark Conner
P.R.O. 2.445 A^c
T.B.A. 2.921 A^c
12-YA-Work Agreement 0.023 A^c

PLANS COMPLETED	3-8-65

MONROE TWP LOTS 2,3,12&13
1st. QR. T-9-N R-8-W

FED. RD. DIVISION	STATE	PROJECT	62
2	OHIO		62

HOL-39-11.64
RIGHT OF WAY PLAN 9
9

Elizabeth D. Uhl

Harold K. & Evelyn G. Mast

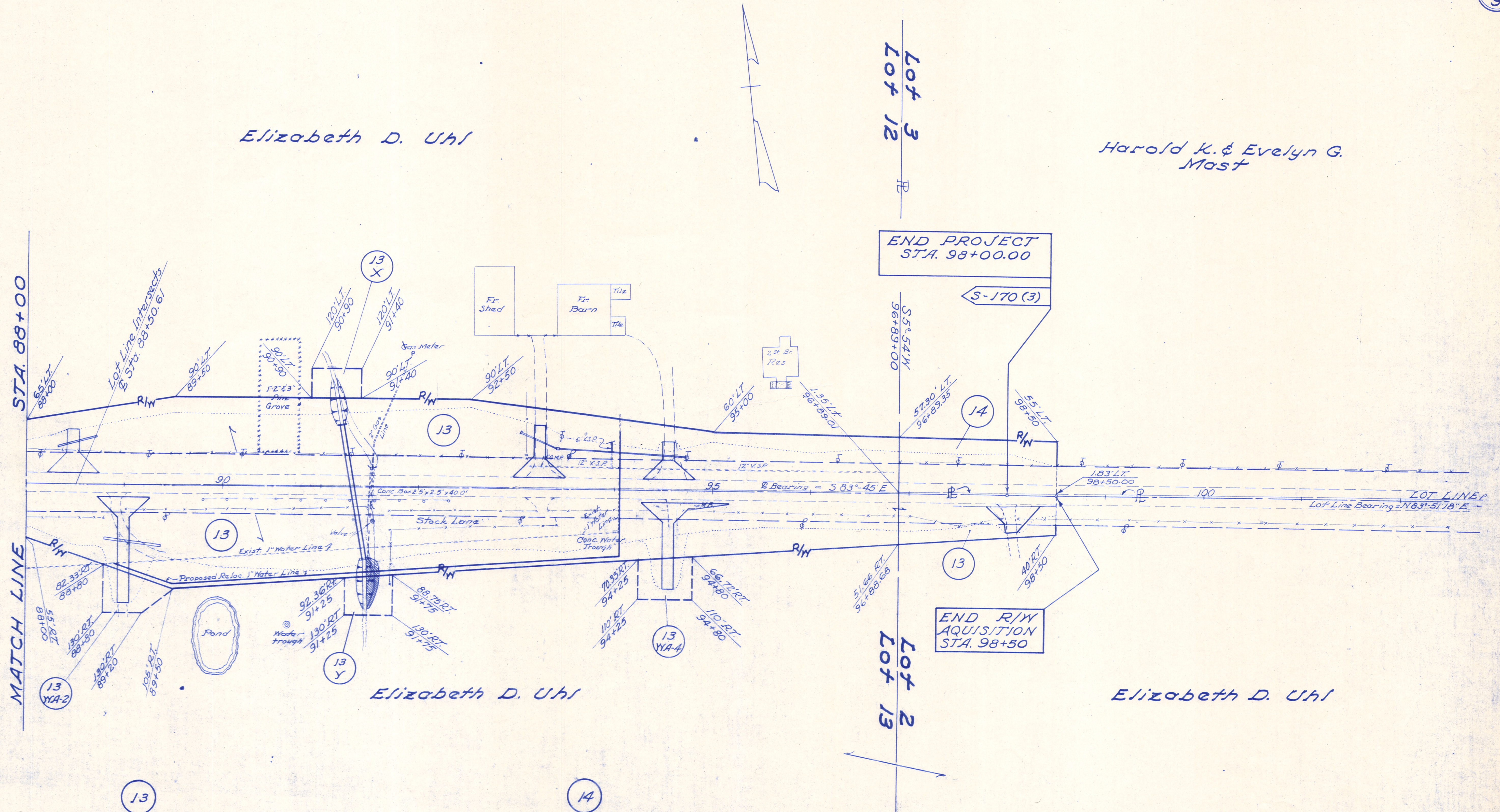

13
Elizabeth D. Uhl
P.R.O. 1.487 A^c
T.B.A. 2.274 A^c
13-YA-1 Work Agreement 0.053 A^c
13-YA-2 Work Agreement 0.052 A^c
13-YA-4 Work Agreement 0.052 A^c
13-X Channel Agreement 0.036 A^c
13-Y Channel Agreement 0.044 A^c

14
Harold K & Evelyn G. Mast
P.R.O. 0.111 A^c
T.B.A. 0.094 A^c

PLANS COMPLETED	3-8-65
Parcel # 13-WA-3 removed - Fl'd. Dr. Sta. 93+23 Rt. removed and Fl'd. Dr. Sta. 88+50 Lt. added.	6-7-65