

HOLMES COUNTY WASHINGTON TOWNSHIP

SEC-9 T-19-N R-15-W

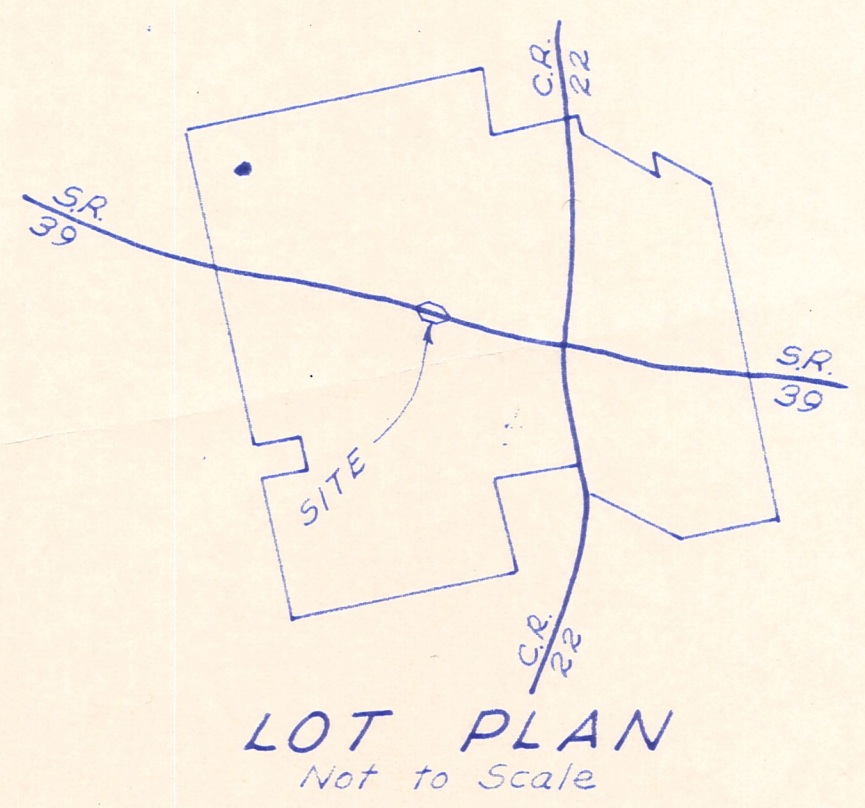
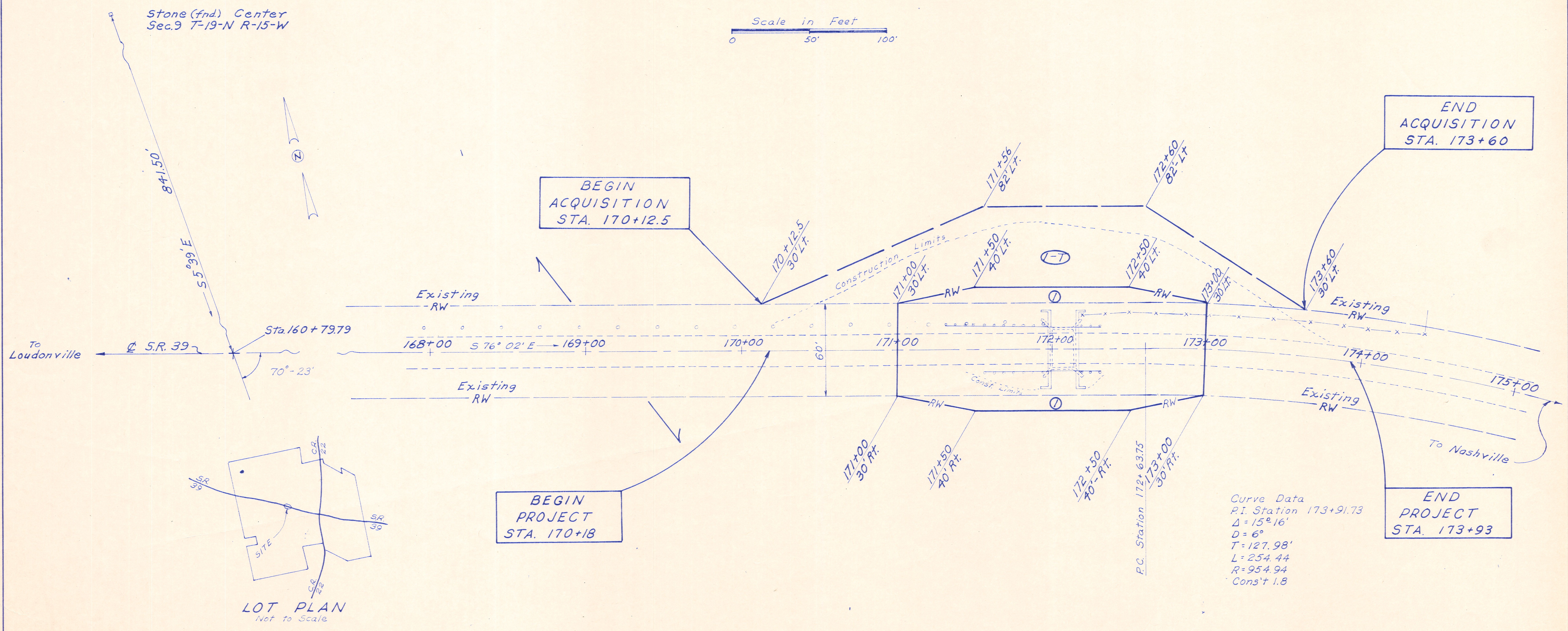
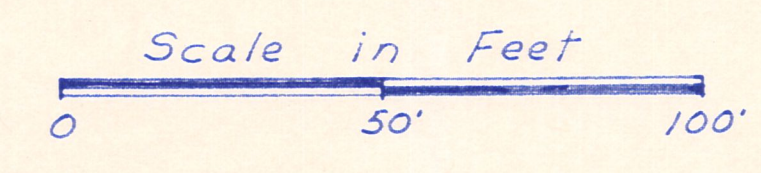

Curve Data
P.I. Station 173+91.73
 $\Delta = 15^\circ 16'$
 $D = 6^\circ$
 $T = 127.98'$
 $L = 254.44$
 $R = 954.94$
Const 1.8

NOTE: I-T = Temporary Runaround

SUMMARY OF ADDITIONAL RIGHT OF WAY REQUIRED										
Parcel No.	Owner	Deed Record		Record Area	Total P.R.O.	Gross Take	P.R.O. In Take	Net Take	Net Residue	
		Vol.	Page						Lt.	Rt.
1	Edgar P. & George H. Haudenschild (Et al)	177	305	132.25		0.343	0.275	0.068		
I-T	"							0.233		

PLAN COMPLETED	5-7-73
Revised Par. I - Gross Take & P.R.O. in Take	9-10-73